COMIC PAGE
THURSDAY,
JULY 22, 1937.

Trend of Today's Markets

Stocks irregular. Bonds mixed. Foreign exchange easy. Cotton easy. Wheat higher. Corn irregular.

ST. LOUIS POST-DISPATCH

The Only Evening Newspaper in St. Louis With the Associated Press News Service

FINAL

(Closing New York Stock Prices) **

VOL. 89. NO. 321. ST. LOUIS, FRIDAY, JULY 23, 1937—32 PAGES PRICE 3 CENTS.

EIGHT-POINT BILL AFFECTING ONLY LOWER U. S. COURTS IS BEING DRAFTED

Roosevelt Proposals to Remake Supreme Bench Beaten; New Measure Will Speed Up and Prescribe Procedure.

TO BE REPORTED BACK IN 10 DAYS

Garner and Administration Men Turn to Work to Restore Shattered Harmony in Party—70 to 20 on the Showdown.

By the Associated Press.

WASHINGTON, July 23.—Senators who fought for five months over the Roosevelt bill to remake the Supreme Court joined amicably today in drafting an eight-point skeleton measure to speed up lower Federal courts. The new measure will not touch the Supreme Court.

They predicted that Congress, clamoring for adjournment, would enact it quickly. The bill will substitute for the administration proposal, which the Senate voted to shelve yesterday, 70 to 20.

Thus ended the legislative "battle of a century." Opposition leaders called the Senate vote a complete rejection of President Roosevelt's proposal. The new measure will authorize increasing the number of lower court judges on the basis of need, rather than age, and will include certain procedural changes.

Direct appeal of constitutional cases to the Supreme Court will be permitted, and the Attorney-General will be empowered to intervene in cases involving the Government.

The Senate Judiciary Committee may take up to 10 days to write the substitute.

Eight Man Sub-Committee.

The committee today set about its work by forming an eight-man sub-committee to draft the bill. The committee unanimously agreed to expand the measure, if possible, to include regulation of bankruptcy and receivership fees.

Senator McCarran (Dem), Nevada, was named to head the sub-committee, which Chairman Ashurst (Dem.), Arizona, said he hoped would submit a preliminary report by next Thursday. Others named were: Dieterich (Dem.), Illinois; McGill (Dem.), Kansas; Connally (Dem.), Texas; Van Nuys (Dem.), Indiana; O'Mahoney (Dem.), Wyoming; Borah (Rep.), Idaho, and Austin (Rep.), Vermont.

Opponents of the original Roosevelt bill were given control of drafting the new measure. Six of the eight sub-committee members were opposed to the President's plan.

Borah suggested expanding the bill, if possible, to cover receiverships.

McCarran called the sub-committee to begin work tomorrow.

Ashurst said Attorney-General Cummings would be asked to cooperate.

Party Harmony Problem.

In the meantime, Vice-President Garner and other administration leaders set to work to mend party harmony, which Roosevelt's court proposal had shattered.

Roosevelt's views on the overwhelming Senate decision to shelve his bill were not disclosed.

Legislators noted, however, that Majority Leader Barkley and other administration stalwarts voted with the opponents to send it back to the committee.

The Senate ballot followed a meeting of the Judiciary Committee with Garner and Senator Wheeler (Dem.), Montana, at which an agreement on procedure was reached.

Nearly every Senator was in the chamber, the scene a week ago of the funeral of Senator Robinson of Arkansas, the Democratic leader. Curious House members crowded in the rear, and the galleries were jammed.

Senator Logan (Dem.), Kentucky, whose name was on the administration compromise bill offered earlier in July, made the motion to sidetrack it.

Twenty die-hards voted no. Senator Norris of Nebraska, who was absent, was paired against recommitment.

The 70 ayes included 53 Democrats, Shipstead, a Farmer-Laborite, and the 16 Republicans. The noes were registered by 18 Democrats; Lundeen, the other Minnesota Farmer-Laborite, and La Follette (Prog.), Wisconsin.

The entire proceedings which

Continued on Page 2, Column 7.

Garner Shatters Age-Old Precedent and Becomes Hero Of the Democratic Party

Vice-President Had the Job of Saving Roosevelt's Face and He Almost Did It.

Calm in His Defeat Roosevelt Has Nothing to Say

WASHINGTON, July 23.

PRESIDENT ROOSEVELT is accepting with outward composure his complete defeat in his fight on the Supreme Court. He maintains that he has won some of his objectives and says responsibility for subsequent developments rests on Congress.

These views were obtained at his press conference today, but he declined to be quoted.

The President, with an unruffled temper, greeted the reporters. There was no indication that he had been forced to surrender on the issue he had raised and which had split his party wide open.

Asked if he intended to press his "campaign" on the Supreme Court, he insisted that he had not made a campaign, that he had merely sent a message to Congress and that the Senate was still working on the proposal. When pressed for further comment, he said he could not talk for publication.

He did say he had not yet considered filling the Supreme Court vacancy left by retirement of Justice Van Devanter.

By RICHARD L. STOKES,
A Staff Correspondent of the Post-Dispatch.

WASHINGTON, July 23.—One of the most popular of American legends today lies shattered—that the Vice-President of the United States is an official who can hope to win immortality only by taking a nap during a tie vote in the Senate or by remarking that what the country needs is a good 5-cent cigar. For the first time in many generations, the vice-presidency stands today as a decisive force in the nation's political life. The galvanization of that inert office is due to the dynamic personality of John Nance Garner—"Cactus Jack" of Uvalde, Tex.—who yesterday displayed once more his gift for astute and far-sighted conciliation by arranging terms of peace for the White House with Congress on the embittered issue of remaking the Federal judiciary.

It is true that the Vice-President proved unable to do much for "the boss," as expressed in his remark, quoted by Senator Wheeler: "Write your own ticket—but be reasonable," and that the Senator from Montana did write his own ticket, and President Roosevelt was compelled to drink the cup of defeat to the dregs; but that was due in part to the intermediation of Republican Senators, over whom the Vice-President had no control.

What Roosevelt Wanted.

The understanding of the White House, according to circles near the President, was that his face would be saved although the Supreme Court sections of the bill, the very heart of his program, would be killed.

His defeat was to be slicked through the Senate without oral mention there of the fact that he was abandoning his fight on the Supreme Court and he was to be spared the humiliation of his own party voting overwhelmingly in public against it. But the trick failed.

The official chronicle shows that Garner struggled valiantly to carry out the understanding. The initial statement of Senator Logan (Dem.), Kentucky, spokesman for the Judiciary Committee, contained no mention of the Supreme Court, and requested "unanimous consent" for the introduction of a motion "to recommit to the Judiciary Committee Senate bill 1392, for reorganizing the judicial branch of the Government, with all amendments thereto."

Protests made against "unanimous consent" by the minority leader, Senator McNary (Rep.), Oregon, were overruled by the chair. His further objections were drowned by a loud rap of the Vice-President's gavel. Then Senator Austin (Rep.), Vermont, rose to inquire whether Senator Logan's motion contemplated "judiciary reform" or reform of "judicial procedure." Logan replied by reading his written instructions from the committee, in which the phrase employed was "judicial reform."

Johnson Speaks Right Out.

It was Senator Johnson (Rep.), California, who uttered the momentous and forbidden words. He asked whether the phrase referred to "the Supreme Court or the inferior courts."

Logan replied it was the understanding of the committee that his motion should not include any mention of the Supreme Court.

Johnson, however, pressed on. "The Supreme Court is out of the way?" he demanded.

"The Supreme Court is out of the way," Logan responded in loud, firm tones.

"Glory be to God!" exclaimed Johnson, and the galleries rang with applause, despite resounding blows from the Vice-President's gavel.

The agreement against a record vote was smashed by the astute Republican leader, Senator McNary, who, for partisan purposes, forestalled plans for a vive voce ballot by demanding "the Yeas and Nays." Under the rules, the chair had no option but so to order. The result was a stampede of Democrats, among them the most stalwart defender of the administration, to vote publicly in favor of the motion. The Vice-President himself had a moment before descended from the chair to plead with Senator Minton (Dem.), Indiana, a stanch New Dealer. The Hoosier reformer let his actual sentiments be known by uttering his "Aye" in a groan long drawn out, intentionally lugubrious.

Garner Hero of the Day.

The hero of the day was the 67-year-old statesman from Texas—with his slight erect, belligerent figure and beet red visage, startlingly decorated with a thatch of ivory hair and with beetling white brows resembling at a distance a pair of celluloid eye shades. He had been compelled to throw overboard the President's cherished

Continued on Page 2, Column 4.

LOSES COMMAND BECAUSE BATTLESHIP RAN AGROUND

Capt. John T. G. Stapler Sent to Asiatic Fleet; New Officer for the Tennessee.

By the Associated Press.

WASHINGTON, July 23. — The Navy Department assigned Capt. Edwin A. Wolleson today to command the battleship Tennessee, which ran aground in San Francisco Bay on June 11.

Capt. John T. G. Stapler, the present commander, was sent to the Asiatic fleet. Stapler lost 10 numbers on the promotion list on recommendation of a general court martial called to investigate the grounding.

Lieutenant Commander H. H. Smith, navigating officer of the Tennessee at the time of the accident, lost 50 numbers on the promotion list. He was transferred to the transport Argonne as executive officer and will be succeeded on the Tennessee by Lieutenant Commander Lyman S. Perry, recently aid to the commandant of the Washington navy yard.

SCHOOL AS USUAL IN MADRID

Minister of Education Says War Will Not Prevent Re-opening.

By the Associated Press.

MADRID, July 23.—The children of Madrid are going back to school this fall, in spite of the war.

Jesus Hernandez, Minister of Education, said: "Ten thousand new schools already are functioning in loyal territory. There are more than 100,000 children in Madrid, belonging to families who refused to evacuate, and these will have schools—even if it is necessary to open them under the fire of enemy batteries. Zones will be be sought farthest from the cannon, but children now are playing in the streets under Fascist fire, and in the same way can go to school."

CLOUDY TONIGHT; COOLER, THUNDERSTORMS TOMORROW

THE TEMPERATURES.

1 a. m.	76	9 a. m.	81
2 a. m.	75	10 a. m.	82
3 a. m.	74	11 a. m.	85
4 a. m.	71	12 noon	85
5 a. m.	72	1 p. m.	87
6 a. m.	71	2 p. m.	88
7 a. m.	75	3 p. m.	88
8 a. m.	80	4 p. m.	88

Yesterday's high, 87 (3:15 p. m.); low, 70 (5:45 a. m.).

Relative humidity at noon today, 45 per cent.

Official forecast for St. Louis and vicinity: Partly cloudy tonight; tomorrow scattered thundershowers and cooler.

Missouri: Partly cloudy, scattered thundershowers in northwest portion tonight, and in west and north portions tomorrow; not so warm in northwest portion tonight; cooler in north portion tomorrow.

Illinois: Generally fair in south portion, scattered thundershowers in north portion, cooler in extreme northwest portion tonight; tomorrow generally fair in north portion, unsettled in south portion, scattered thundershowers in Central portion, cooler in Central and North portions.

BODY OF MARCONI ENTOMBED IN OLD MONASTERY CRYPT

Planes Pay Tribute From Above as 3000 Watch Funeral Cortege at His Birthplace, Bologna.

GOVERNOR OF ROME IS OFFICIAL ESCORT

After Interment, Speech Prepared by Inventor for Radio Station, Is Read by Colleague.

By the Associated Press.

BOLOGNA, Italy, July 23.—Guglielmo Marconi was entombed today near the scene of his earliest experiments in wireless telegraphy.

Three hundred thousand persons lined the streets of this university and industrial city to witness the funeral procession—from the railroad station to St. Petronius Cathedral and then to the Marconi family vault at a fourteenth century monastery just outside Bologna.

On the opposite side of the city, at Pontecchio, was the country home of Marconi's father, where 42 years ago the young Italian sent his first wireless signal. He died last Tuesday in Rome at the age of 63.

On arrival this morning from Rome, the body was turned over to Bologna authorities by Prince Colonna, Governor of Rome.

Squadrons of airplanes—symbol of the Fascist state—roared in salute over the hearse and its followers while the cortege moved toward the cathedral for the requiem mass.

Later the procession continued to the cemetery beside the old Carthusian charterhouse. Marconi's widow rode behind the hearse.

Posthumous Address.

After the interment, Marquis Luigi Solari, president of the Marconi Co. and for many years a collaborator of the inventor, read over the radio a speech which Marconi had written and was to have read at the inauguration of the new radio station at Bologna.

"I confess," Marconi had written, "that when 42 years ago I succeeded in making the first radio transmission at Pontecchio, I foresaw the possibility of sending electric waves to great distances, but I did not hold hope of being able to obtain the great satisfaction which is being accorded to me today.

"In fact, a major defect then was attributed to my invention—that of possible interception of messages transmitted. This defect preoccupied me so much that for many years my principal researches were dedicated to its elimination.

"Nevertheless, this 'defect' was utilized after about 30 years and has become radio—that means of reception which daily reaches more than 40,000,000 listeners."

The posthumous address added that radio carried to the world the voice of Premier Mussolini "who tells other peoples of the firm determination of our country to progress evermore thorugh work, through peace and if necessary through force."

Students Bear Coffin.

Bologna citizens began gathering at the railroad station at dawn to meet the funeral train. The train left Rome, on its 200-mile northward journey, shortly after midnight.

The station was decorated with crepe-bordered national and local flags, and students of Bologna University stood at attention to carry Marconi's coffin on their shoulders to the hearse.

Soldiers, militiamen, and police, their company pennons dipped in salute, lined the path of the funeral procession. Places along the route were assigned to representatives of the royal family, the Government, the Royal Academy and the University.

AMERICAN PLANTER KILLED BY ROBBERS IN PHILIPPINES

Percy A. Hill Attacked on His Plantation; House Is Looted; Assailants Escape.

By the Associated Press.

MANILA, P. I., July 23.—A band of masked, bolo-wielding men killed Percy A. Hill, American planter, in a raid on his plantation at Munoz Nuevagija tonight. Hill, a writer, was regarded as an authority on the history and customs of the Philippines.

The robbers looted the house after killing him. A native of New York, Hill fought in the Philippine insurrection, later served in the constabulary, and retired to a rice plantation in 1917. Local constabulary said his assailants escaped.

Several Hurt by Bomb in Aleppo.

ALEPPO, Syria, July 23.—A bomb, presumably intended for a Cabinet Minister, exploded here today, injuring several children.

DOCTOR'S KILLER SENTENCED TO HANG SEPT. 2

Judge Denies New Trial for Robert Kenyon, Convicted of Kidnaping and Shooting.

JURY DELIBERATES LESS THAN 4 HOURS

Fiancee Kisses Defendant After Verdict at Alton, Mo. — His Signed Confession Admitted.

By a Staff Correspondent of the Post-Dispatch.

ALTON, Mo., July 23. — Robert Kenyon, Ozark farm laborer, was formally sentenced today to death by hanging, for the kidnaping murder of Dr. J. C. B. Davis of Willow Springs, last January. Circuit Judge William E. Barton of Houston set the execution for Thursday, Sept. 2.

The 23-year-old prisoner showed no emotion as he listened to the sentence. He asked an officer for a cigarette, and lighted it as he was taken from the courtroom back to the Oregon County jail.

Soon afterward he was removed to the more secure Butler County jail at Poplar Bluff for safe-keeping.

Before imposition of sentence, Kenyon's attorney, William Costello, filed a motion for a new trial. Judge Barton overruled the motion, and granted Costello time until the next regular term of Circuit Court to make his bill of exceptions for an appeal to the State Supreme Court.

Jury Out Four Hours.

The jury deliberated less than four hours before it returned its verdict last night, finding Kenyon guilty of murder, and fixing his punishment at death.

Ten minutes later, State Highway Patrolman Ben Graham found in the prisoner's pocket an imitation automatic pistol, fashioned from soap and painted with black ink. Kenyon made no explanation, and Sheriff Claude Garrett ordered the jail guard doubled.

The jurymen filed solemnly back into the dimly lighted courtroom about 20 minutes after they had sent word at 8:10 p. m. to Judge Barton that a verdict had been reached.

Crowd Rushes Into Courtroom.

The news reached the crowd, lounging on the courthouse lawn after a day in the stuffy courtroom, and there was a rush up the narrow stairs. By the time the defendant was taken from the rudimentary jail, where he played a long game of cards with a jail mate while awaiting word from the jury room, the courtroom again was packed.

The defendant, his face pale from confinement, but still without apparent concern, turned his head expectantly as the jurors took their seats. The foreman handed Judge Barton the signed verdict.

As the Judge reached the concluding words of the verdict, "and fix his punishment at death," Kenyon's face flushed and he shot an indignant glance in the direction of the jury box. Then he turned to Miss Opal Welch, his 18-year-old fiancee, who sat beside him at counsel table. She leaned forward and kissed him. His father and mother were absent.

When Kenyon, his handcuff chains jangling, was led back to his cell, the residents of distant sections of this sparsely settled county dashed for horse-drawn wagons and model T Fords which had provided transportation for many of them to the county seat. Jury deliberations, continuing through the evening meal hour, created a land office business at the temporary "hot dog" stands. The medicine show across the street, which began when the jury went out, was heavily patronized.

Kenyon Says He'll Appeal.

"I'll appeal and get out of this," was Kenyon's only statement after the verdict was returned.

He had not taken the stand to deny evidence presented by the State to prove that he kidnaped and killed the 67-year-old Willow Springs physician. He was identified as the man who lured Dr. Davis from his home, Jan. 26, with a fake sick call, and then shot him to death in a lonely thicket after forcing him to write a note to his wife directing payment of $5000 ransom. His signed confession was submitted to the jury.

His attorney told the jury in a wo-sentence opening statement that it would be shown "this boy was always easily influenced and that the mysterious 'Nighthawk' probably existed in fact." Kenyon had asserted, in a statement he later repudiated, that he had been forced to assist in the kidnaping and mur-

Continued on Page 3, Column 2.

Accused Realty Man Giving Bond

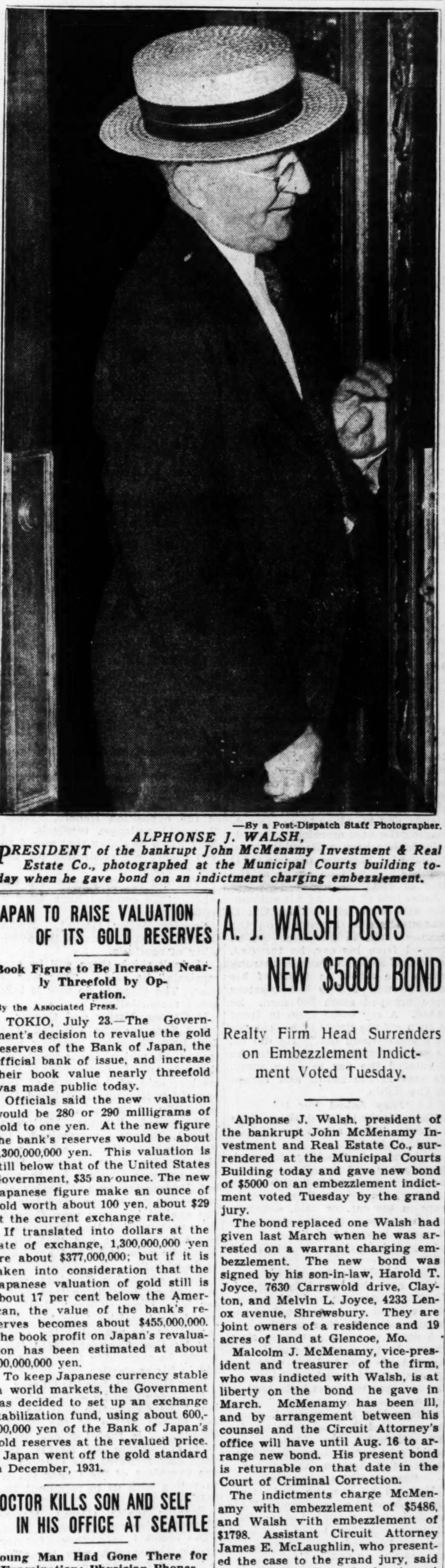

—By a Post-Dispatch Staff Photographer.

ALPHONSE J. WALSH,

PRESIDENT of the bankrupt John McMenamy Investment & Real Estate Co., photographed at the Municipal Courts building today when he gave bond on an indictment charging embezzlement.

JAPAN TO RAISE VALUATION OF ITS GOLD RESERVES

Book Figure to Be Increased Nearly Threefold by Operation.

By the Associated Press.

TOKIO, July 23.—The Government's decision to revalue the gold reserves of the Bank of Japan, the official bank of issue, and increase their book value nearly threefold was made public today.

Officials said the new valuation would be 280 or 290 milligrams of gold to one yen. At the new figure the bank's reserves would be about 1,300,000,000 yen. This valuation is still below that of the United States Government, $35 an ounce. The new Japanese figure make an ounce of gold worth about 100 yen, about $29 at the current exchange rate.

If translated into dollars at the rate of exchange, 1,300,000,000 yen are about $377,000,000; but if it is taken into consideration that the Japanese valuation of gold still is about 17 per cent below the American, the value of the bank's reserves becomes about $455,000,000. The book profit on Japan's revaluation has been estimated at about 800,000,000 yen.

To keep Japanese currency stable in world markets, the Government has decided to set up an exchange stabilization fund, using about 600,000,000 yen of the Bank of Japan's gold reserves at the revalued price.

Japan went off the gold standard in December, 1931.

DOCTOR KILLS SON AND SELF IN HIS OFFICE AT SEATTLE

Young Man Had Gone There for Examination; Physician Phones Neighbor Between Shootings.

By the Associated Press.

SEATTLE, Wash., July 23.—An elderly physician shot and killed his son and himself today in the doctor's office where the son had gone for an examination. The dead are Dr. Guy Sherman Peterkin, 66 years old, and Sherman Peterkin, 22.

The coroner said the son, a University of Washington student, had suffered a mental breakdown and had been sent to France to recuperate.

Dr. Abraham Poska, a neighbor, said Dr. Peterkin telephoned him "Come up and get the letters and give them to Mrs. Peterkin. I have just shot Sherman and am going to shoot myself."

He said he shouted "Wait a minute, 'Pete'; don't do it"—but the sound of a shot interrupted him.

5 ON BOMBING PLANE KILLED

Craft Crashes on English Peak After Dropping Distress Flares.

LONDON, July 23.—Five persons were killed last night when a Royal Air Force bombing plane crashed in flames on a peak in Derbyshire after dropping flares as a distress signal.

All the occupants were burned before a rescue party could climb the mountains to the wreckage.

A. J. WALSH POSTS NEW $5000 BOND

Realty Firm Head Surrenders on Embezzlement Indictment Voted Tuesday.

Alphonse J. Walsh, president of the bankrupt John McMenamy Investment and Real Estate Co., surrendered at the Municipal Courts Building today and gave new bond of $5000 on an embezzlement indictment voted Tuesday by the grand jury.

The bond replaced one Walsh had given last March when he was arrested on a warrant charging embezzlement. The new bond was signed by his son-in-law, Harold T. Joyce, 7630 Carrswold drive, Clayton, and Melvin L. Joyce, 4233 Lenox avenue, Shrewsbury. They are joint owners of a residence and 19 acres of land at Glencoe, Mo.

Malcolm J. McMenamy, vice-president and treasurer of the firm, who was indicted with Walsh, is at liberty on the bond he gave in March. McMenamy has been ill, and by arrangement between his counsel and the Circuit Attorney's office will have until Aug. 16 to arrange new bond. His present bond is returnable on that date in the Court of Criminal Correction.

The indictments charge McMenamy with embezzlement of $5486, and Walsh with embezzlement of $1798. Assistant Circuit Attorney James E. McLaughlin, who presented the case to the grand jury, said the real estate firm's books showed McMenamy owed it $54,000, and Walsh owed it $11,000. The bankruptcy trustee has reported a deficit of $33,549, not counting the $65,000 owed by Walsh and McMenamy, which was listed as an asset. Total assets were given in his report as $116,262, against liabilities of $149,811.

An inventory of the estate of Elias J. Perry, aged eccentric who was a customer of the McMenamy firm, was filed yesterday in Probate Court. It listed assets of $544 in cash and a claim against the McMenamy concern. The amount of the claim, not stated in the inventory, has been given as $23,800.

Perry's will, not filed until eight months after his death last August, left most of his estate to Catholic charities. It named Walsh as executor, but he did not qualify, and the Public Administrator took charge.

GOV. BAILEY NOMINATED TO SUCCEED ROBINSON

By the Associated Press.

LITTLE ROCK, Ark., July 23.—The Democratic State Committee today nominated Gov. Carl E. Bailey for the United States Senate vacancy created by the death of Joseph T. Robinson.

INSURGENT ARTILLERY AGAIN TURNED ON MADRID

Two-Week Calm Broken by Two Bombardments —15 Persons Killed and 20 Injured in Central Part of City.

STUBBORN FIGHTING WEST OF CAPITAL

Government Forces Push Back Rebels Trying to Regain 100 Square Miles of Territory Lost to Loyalists.

By the Associated Press.

MADRID, July 23.—Government troops today pushed back counterattacking insurgents who have tried for six days to recapture the 100-square miles of territory lost west of Madrid.

Each day insurgents have attacked the newly-won Government positions, with the heaviest fighting centering about Peak 660 in the Villanueva de la Canada region. Government officers said today that the force of the attacks seemed spent. Troops of both armies, however, were fighting stubbornly in trench positions.

New Shelling of Madrid.

After two weeks of comparative calm while the offensive and counter-offensive raged over the hills and plains 15 miles to the west, Madrid was shelled for the second time in 24 hours. Fifteen persons were killed and 20 injured.

After a long artillery fight last night on the outskirts of the capital, shells started to fall in Alcala street and Cibeles Square. One projectile killed eight persons.

All over the central part of Madrid were fresh heaps of stones and bricks and holes torn in what were solid walls the day before.

The second bombardment came this morning when several hundred shells fell in the central part of the capital along the Gran Via, and in the Chamberi section, near the United States embassy. Seven more deaths were reported.

The Government guns replied in the early hours.

Reports of Italian General.

Insurgents captured in the Brunete region wese of here were reported to have told Government officers that several insurgent battalions had arrived recently from the north under the command of an Italian General whose name they refused to divulge.

The insurgent navy, in both the Mediterranean on the east and the Bay of Biscay on the north, attempted to cut off Government supplies.

Dispatches from Santander, a Biscayan port of the Government, said the insurgent cruiser Almirante Cervera fired on the British ship MacGregor as it left Santander with 2000 refugees. It was said to have ceased fire when a British naval patrol approached.

Government planes bombed the Almirante Cervera, the minelayer Jupiter and several armed trawlers off Gijon, another Government port on the Bay of Biscay, the reports said.

Action East of Capital.

On the Teruel front, 100 miles east of Madrid, where Gen. Francisco Franco has been blocked for months from Valencia, temporary Government capital on the eastern coast, his forces branched to the southwest in what was apparently a move to seize Cuenca, capital of the province of the same name, before trying again to smash the Valencia defense lines.

Government soldiers already had been driven back from Albarracin, on the western flank of Gen. Franco's Teruel line, but their commanders reported today they had organized and consolidated strong positions dominating the slopes around Guadalaviar, 16 miles west of Albarracin. Cuenca is about 35 miles southwest of those positions.

The insurgents made a strong effort to reach the boundary of Cuenca province and there was heavy fighting in the Guadalaviar and other sectors.

(An insurgent communique declared Valencia militiamen suffered heavy losses on the Teruel front and that Gen. Franco's men continued to advance after taking three villages—Guadalaviar and nearby Griegos and Torres.)

Fifty persons were killed and about 100 injured yesterday at Colmenar Viejo, about 15 miles north

Continued on Page 2, Column 8.

EVIDENCE REPUBLIC BOSS LED POLICE IN MASSILLON RAID

Steel Striker Testifies He Overheard Special Officer Say "We'll Clean Them Out Tonight."

TWO MEN KILLED IN SUBSEQUENT ATTACK

Company Paid for Bonds of Workers Commissioned as Policemen, Insurance Agent Says.

By PAUL Y. ANDERSON,
A Staff Correspondent of the Post-Dispatch.

WASHINGTON, July 23.—Evidence indicating that special policemen who fired into C I O headquarters in Massillon, O., the night of July 11, killing two steel strikers and wounding several others, were acting under the orders of a foreman of the Republic Steel Corporation, was laid before the National Labor Relations Board today. The Chicago Memorial Day "massacre," in which police killed 10 demonstrators and wounded more than 60, occured outside the Republic plant in that city.

Following today's testimony the hearing was adjourned until Aug. 9.

Republic is the company headed by Tom Girdler. It operates plants in several parts of the country.

Non-Strikers as Police.

It was disclosed this afternoon that some non-striking employes of Republic were commissioned as special policemen, assigned to strike duty, in Massillon and Canton. The appointments were made by the mayors of those two cities.

This testimony was given by Thomas B. Smith, Canton insurance man, who told of furnishing the bonds for the appointees, only after Republic had signed an agreement indemnifying the bonding company against any loss suffered through the acts of the special officers.

Prior testimony had shown that special policemen participated in many acts of violence against strikers. It also pointed to close and constant co-operation between city officials and Republic Steel officers throughout the strike.

Smith said Republic paid for the bonds of 56 special policemen in Canton and 27 in Massillon.

Luther Day, counsel for the Republic, asked whether the men "were not a fine looking lot of men." Spectators laughed when Smith replied that "they were splendid physical specimens."

Striker's Story.

John Veto, a striker, told the Labor Board today that, on the afternoon preceeding the shooting in Massillon, he pasesd a group of policemen near C I O headquarters, one of whom was Bill Henderson, a Republic foreman who had been commissioned as a special city policeman. Veto said he overheard Henderson tell the others:

"We're going to clean them out tonight."

About 11 p. m., the witness continued, he was in the kitchen at C I O. headquarters, when a police car and a private car drove up in front and immediately the shooting began. Bullets and gas grenades came through the windows, he said. One man was hit and fell across the ice box. It was more than an hour before the ambulance arrived.

John Angelo gave a graphic account of how special policemen and deputy sheriffs broke down the doors of a rooming house near C I O headquarters, three hours after the shooting, dragged 12 Republic strikers from their beds, and took them to jail. After being routed from their beds at the point of the officers' pistols, the men were lined up on the first floor of the rooming house, and given the following command:

"All of you who belong to the C I O, hold up your hands."

Angelo said he recognized the special policeman who gave this order as a Republic foreman known to him as "Bill."

Corroborative Testimony.

In addition to corroborating Angelo's testimony in detail, Christ Conzas, also a striker and an occupant of the rooming house, testified that the special officer who was giving orders and seemed to be in command, was Henderson. Couzas, who formerly worked under Henderson, said the foreman told him: "You belong to the C I O and you'll have to go to jail."

Mark Turky, at whose home four striking steel workers roomed, told how two deputy sheriffs broke down the back door of his home shortly after midnight, the same night, and made a search ostensibly for arms and ammunition, bursting open trunks and tearing up the beds. Then they arrested Turky and his four roomers, and took them to the city jail. The jailer, however, announced that he was "full up," so the prisoners were taken on to the county workhouse at Canton. There they were held two nights and a day before being photographed, finger-printed and released.

Yesterday's Testimony.

Testimony tending to show that the shooting was premeditated and unprovoked was given late yesterday by Harry Jones and Walter A. Meyer, who said they were returning from a Sunday afternoon drive when they were caught in the line of fire.

When Jones was asked what he had done in the Sunday afternoon hours which preceded the shooting, Republic attorneys objected. They were overruled, however, and Jones' story of his drive into the country near Massillon to get some carrots, which his children like, and to visit friends, and his plans to go groundhogging the next morning, followed.

Jones has been a Republic Steel employe for 12 years. He is a CIO member and was on strike at the time of the shooting.

Jones told of parking his automobile across the street from C I O headquarters in Massillon on the Sunday night in question. As he stepped from his car, he testified, he noticed some 15 policemen strung across the street in front of his car. Around C I O headquarters were grouped some 200 men, he added. A cry came from in front to turn off the lights of his car "or we'll shoot them out." He did so, he said. A few minutes later he re-entered the car to drive away. He started the motor and turned on the lights.

'They Asked For It.'

Then, Meyer testified, there came a shout: "They asked for it: let's give it to 'em."

A burst of shooting followed. Meyer's car and Jones', parked in front of it, were riddled with shots.

Meyer, his wife and two friends were in his car, he said, debating whether to go to CIO headquarters "to get a bowl of soup."

"I yelled for them to duck," he said.

"Did they?" He was asked.

"I'll say they did," he replied. Three volleys were fired before Meyer could get his car out of the danger zone and into an alley.

A dozen or more men were staggering in the street, he said. He stopped his car, had his wife and friends get out, and loaded into the car one man who was badly wounded and moaning, "I'm dying." Meyer drove him to a hospital, where the man died the next morning. On the following day Meyer's car couldn't be operated, because of the bullet holes through the radiator.

Saw No Shots From Hall.

He said he saw no shots fired from the group of men around CIO headquarters, though Luther Day, Republic attorney, asked him if he had not "ducked down" during the shooting so he couldn't see.

Meyer, also on strike from the Republic plant, where he has been employed 12 years, said he recognized one of the police as a Republic employe.

Jones told of shots pouring into his car. He jumped out and climbed on the rear bumper, he said, but gas shells were exploding and the gas drove him from that perch. He ran down the street, ducking into doorways. He saw others running from the scene, he said.

After the disorder had ceased, he said, he went to the police, trying to regain possession of his car. In the course of this effort, he testified, he was arrested early Monday morning. He said that when he was searched a pocket knife was found in his pocket and he was charged with carrying concealed weapons. He said he had no food while he was being held, from early Monday until Tuesday. He said that when he was released he was charged $1 storage on his car during the time he was in jail.

ST. LOUIS POST-DISPATCH
Founded by JOSEPH PULITZER
Dec. 12, 1878
TELEPHONE: MAIN 1111
Published Daily by the Pulitzer Publishing Co.
Twelfth Boulevard and Olive St.
Entered as second-class matter, July 17, 1879, at the postoffice at St. Louis, Mo., under the act of March 3, 1879.
MEMBER OF THE ASSOCIATED PRESS and AUDIT BUREAU OF CIRCULATIONS
The Associated Press is exclusively entitled to the use for republication of all news dispatches credited to it or not otherwise credited in this newspaper and also the local news published herein. All rights of republication of special dispatches herein are also reserved.
Subscription Rates by Mail in Advance
(Applicable only where local dealer service is not available.)
Daily and Sunday, one year $10.00
Daily, Without Sunday, one year 5.00
Sunday only, one year 5.00
Remit either by postal order, express money order or St. Louis exchange.

Two Men Killed in Forest Fire.

MISSOULA, Mont., July 23.—The Forest Service reported yesterday two lumber camp workers had perished in a fire raging in the Lolo Forest south of here. Nearly 600 men were fighting the fire and approximately 400 others were fighting another in the Flathead Forest.

Garner In Varying Moods---His Attitude With Barkley Is Particularly Characteristic

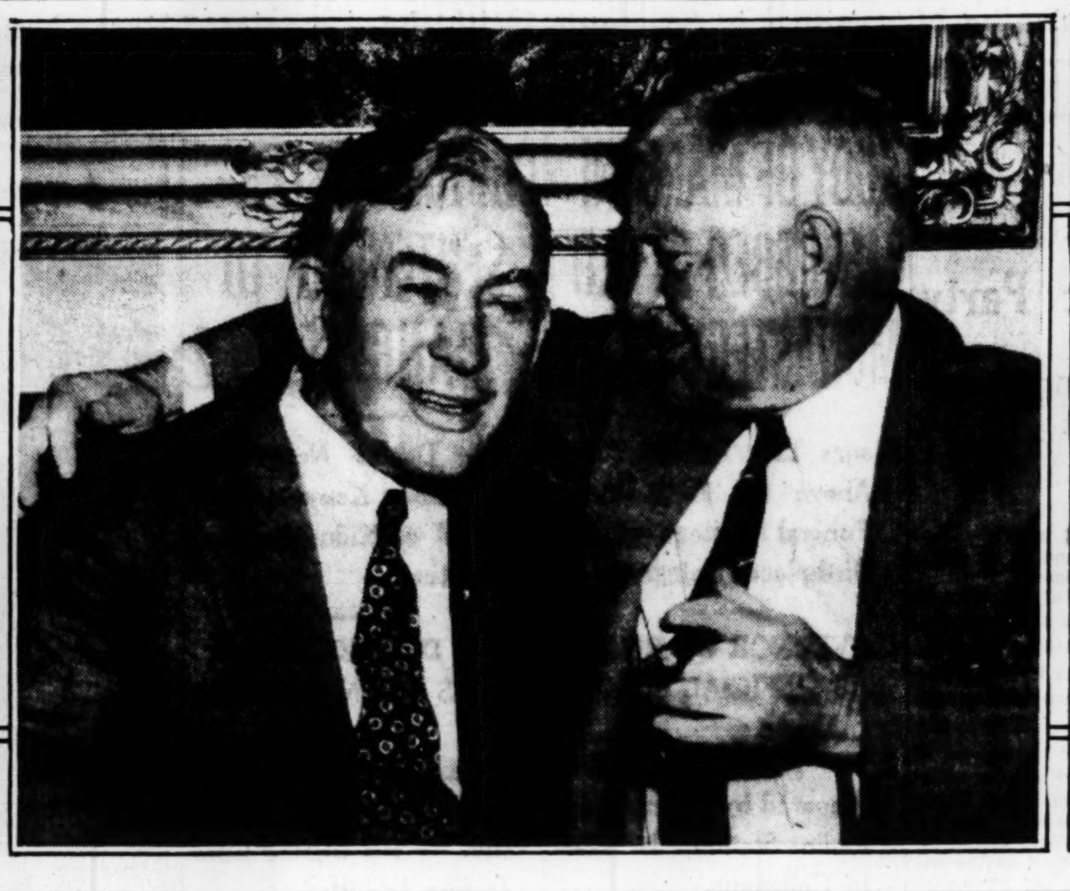

—Associated Press Wirephoto.

WHAT SENATORS SAY OF COURT BILL DEFEAT

They Discount Talk of Reprisals Though McCarran Is Reported to Be Fearful.

By the Associated Press.

WASHINGTON, July 23.—Leaders of the Senate opposition that killed the Roosevelt bill to remake the Supreme Court exchanged congratulations on their victory yesterday and laughed off talk of administration reprisals.

"They don't dare take this issue to a political platform," declared Senator Wheeler (Dem.), Montana.

"They won't mention it," Senator Burke (Dem.), Nebraska, another of the opposition leaders, agreed. "I would welcome reprisals. I don't know anything that would so well assure my re-election for the rest of my life."

"You did it," they each told the other. "We couldn't have done it without you."

Senator Bailey (Dem.), North Carolina, also discounted the possibility of reprisals.

"I don't think there will be any reprisals," he said. "The war is over. The thing to do now is talk about reconciliation."

McCarran, Farley and Garner.

But Senators who attended the Judiciary Committee meeting yesterday at which the administration was forced to surrender at discretion, said at least one of the opposition Senators mentioned the possibility of reprisals.

They said Senator McCarran (Dem.), Nevada complained to Vice-President Garner, who was pleading for party harmony, that harmony was all right in theory, but Postmaster-General Farley already was grooming a candidate to run against him next year. Garner, they said, replied that he was opposed to reprisals and that there would be none if he had anything to do with it.

Some opposition Senators, commenting on predictions that Senator Van Nuys (Dem.), Indiana, would be "punished" by his state committee, as predicted the other day by Gov. Townsend, said they would do everything they could to aid in his re-election.

Says Roosevelt Admitted Error.

McCarran issued a statement saying, "The consolation that we get out of the action of the Senate today . . . is that the new leader of the Senate, Mr. Barkley, undoubtedly reflected the attitude of the President of the United States in voting with us to recommit the bill."

Senator Walsh (Dem.), Massachusetts, also an opponent, said, "The result is a victory for the people themselves, who in overwhelming numbers, have profound respect for and faith in the Constitution of the United States, and for the protection of their inalienable rights under an independent judiciary."

BARKLEY PRESIDENT'S GUEST

Senate Majority Leader to Accompany Roosevelt on Cruise.

WASHINGTON, July 23.—President Roosevelt said today he would sail tonight on the presidential yacht for a weekend cruise on Chesapeake Bay and the Potomac River. He will have as his guests Senator Barkley (Dem.), Kentucky, newly-elected Senate majority leader, and Senator Robert M. La Follette (Prog.), Wisconsin, and Mrs. La Follette.

Haile Selassie 's 46 Today.

BATH, England, July 23. — The ousted Emperor Haile Selassie of Ethiopia was 46 years old today. He observed his birthday—the second of his exile—with a quiet family party. His two sons, his daughter and the Empress were with him.

33.8 Degrees at North Pole.

SOVIET NORTH POLE CAMP (By Wireless to Moscow.)—July 23. —Fog blanketed the camp today, limiting visibility to about 100 yards. The temperature was 33.8 degrees above zero Fahrenheit.

Garner Shatters Precedent, Becomes Democratic Hero

Continued From Page One.

plan to remake the Supreme Court and had saved only the non-controversial features relating to judicial procedure. But what was of transcendent importance to Garner was that, for the time at least, he had restored an outward show of Democratic harmony and sealed the rift which threatened to split his party from top to bottom. His leading purpose had been to enable Congress to wind up its affairs quickly and go home before the party goes to pieces.

Garner was born in Red River, Tex., on Nov. 22, 1869, and was admitted to the bar in 1895. Elected to the House of Representatives in 1903, he served in that body for 30 years, and was chosen its speaker in 1931. He resigned when he was nominated for Vice-President in 1932.

He has been chief liaison officer between the President and Congress, the members of which were inclined to accept his counsel without the resentment with which they often received the advice of lesser contact men, such as former Congressman Charles West of Ohio and Thomas G. Corcoran. But the Vice - President has frequently proved his independence of the White House.

Twice Against the President.

Twice during last April Garner deliberately set himself against the President's purposes. He encouraged Senator Byrnes of South Carolina to introduce a resolution condemning sit-down strikes at a moment, embarrassing to the administration, when the Detroit industrial conflict was at its height. The late Senator Robinson saved the day for the White House with a compromise measure denouncing espionage by employers as well as the stay-in technique. Soon after the Democratic majority of the Senate revolted against the President's method of economy through White House control of appropriations, and behind that revolt was spied the doughty figure of the Vice-President.

Then, in June, after a White House conference, Garner startled the country, in the midst of the court fight, by suddenly departing for a vacation in Texas. He was known not to favor the President's desire to remake the Supreme Court, and to believe that the tribunal itself had solved the issue with its decisions on the Wagner labor and social security acts. The motives for his abrupt disappearance from the scene were variously defined. According to administration circles, he had merely gone fishing for three weeks to escape the summer heat of the capital. The opposite view was that he wishes thus to express his disapproval of certain New Deal policies.

Garner to the Rescue.

The death of Majority Leader Robinson cut short Garner's vacation, and he was the President's personal representative at the obsequies in Little Rock. The administration lobbyists on the funeral train were Postmaster-General Farley and West. They were able to make no headway, and Garner took command from the moment he boarded the train, for its return trip to Washington. It is not known whether he had been drafted by the President or volunteered.

The first things he did on entering the private car were to remove his coat and shirt, and call to the porter: "Boy, bring me some branch water"—this being, in the colloquial phrase of "Cactus Jack," ordinary drinking water. Then he began holding conferences with leaders on both sides, declaring that he himself had been noncommittal regarding the legislative crisis. Chiefly he asked questions, apparently seeking information through which to appraise the situation as it had developed during his absence.

On Monday he held a press conference on the train, in which he warned correspondents that they would get nothing out of him except an announcement that he was neutral in the contest for majority leader which had risen between Senator Barkley of Kentucky and Senator Harrison of Mississippi. In fact, it appears that the Vice-President took no hand in this fight.

Conference With Roosevelt.

But Garner had evidently made up his mind when the train reached Washington at midnight Monday. On Tuesday morning he was closeted with the President. What he told Mr. Roosevelt remains their secret, but it was reported that, in his homely argot, the Texan informed the President that "something was rotten up the crick," and that the court fight was lost. Apparently he was able to convince the President that the time had come to admit defeat.

Returning to the Capitol, Garner undertook a thorny double task. He condescended to call on Senator Wheeler in the latter's office, and offered, in the name of the administration, to surrender, but he also pleaded that Mr. Roosevelt was the head of the Democratic party and its greatest asset; and that no unnecessary "kicks in the face" should be administered to the President. On the other hand, Garner was compelled to soothe more die-hard proponents of the court bill, who were dismayed and angered at finding themselves "deserted" by their chief.

Bid for Vice-Presidential Fame.

Garner may come to be remembered for his decisive intervention in one of the most important legislative battles since the slavery issue. His immediate predecessors were not so fortunate. Vice-President Marshall was noted for a kind of rustic humor, particularly for his dictum that "what this country needs is a good 5-cent cigar." Although President Harding made a place at his Cabinet table for Vice-President Calvin Coolidge, the latter in this office, remained a total non-entity, save as the husband of a popular wife. Vice-President Dawes is recollected because of an upside-down pipe and an unlucky nap he happened to be taking when the Senate was tied up. He arrived too late to make Charles B. Warren Attorney-General of the United States. Vice - President Curtis, though he had been Republican floor leader, subsided into complete somnolence after he became presiding officer of the Senate. When he is thought of at all, it is in connection with an affray for social precedence which was wagered between his sister, Mrs. Dolly Gann, and Alice Roosevelt Longworth.

Cleveland Bank Robbed of $10,000.

CLEVELAND, O., July 23.—Four men held up five clerks and six or seven customers at a Central National Bank branch at noon today and fled with $10,000.

EIGHT-POINT BILL FOR LOWER COURTS IS BEING DRAFTED

Continued From Page One.

killed the Roosevelt bill, took less than half an hour.

The new measure will be handled as an amendment to a House bill pending before the Judiciary Committee. When passed by the Senate, it will go immediately to a conference committee and there will be no opportunity for the House to broaden the measure or to delay it.

House Committee Survey.

The House Judiciary Committee, it was disclosed today, has authorized a congressional survey of lower Federal courts to determine whether new laws are needed to increase their efficiency and speed up litigation.

Chairman Sumners (Dem.), Texas, said the survey would be made after adjournment by a House subcommittee and possibly a similar Senate group working together.

He said it would deal with three subjects:

1. Need, if any, for additional judges.

2. Need for rearrangement of judicial districts and places for holding court.

3. Feasibility of making the Circuit Courts of Appeals the final tribunal for private lawsuits not involving issues of public interest.

"It has been very obvious to us of this committee," Sumners said, "that there is need for a rearrangement among the district courts of judicial business of the country. Some have too much and some have entirely too little."

He said the committee believed that the only appeals to the Supreme Court should be cases of "general or public interest."

"Such an arragement," he said, "would give the Supreme Court greater time in which to examine and determine questions of general importance."

Sumners, who recently denounced the Roosevelt bill, is the author of the Supreme Court Retirement Act under which Justice Van Devanter left the bench.

CHARGED WITH MURDER OF PORTAGEVILLE MAN

John Peterson, St. Louis, and H. E. Woodmansee, Dexter, Indicted at Charleston.

Special to the Post-Dispatch.

CHARLESTON, Mo., July 23.—John Peterson, 316 Laurel street, St. Louis, and H. E. Woodmansee, manager of the Swift packing plant at Dexter, Mo., were indicted yesterday by a special Mississippi County grand jury, charged with the murder of O'Kelly Turner, 22 years old, of Portageville, a week ago last night.

Peterson, a salesman, arrested in St. Louis, is held in jail here with Woodmansee. Sheriff Walter Beck arrested them after inquiring into the death of Turner, who was found lying unconscious on Highway 60 east of Charleston, and who died in a hospital at Cairo, Ill., of a skull fracture.

Sheriff A. F. Stanley of New Madrid County today said he had obtained a statement from Woodmansee, admitting knowledge of the circumstances of Turner's death, but placing chief blame on Peterson. Sheriff Stanley quoted Woodmansee as saying that he and Peterson took Turner away from a Charleston dance hall in Woodmansee's automobile, "to sober him up."

Woodmansee said, according to Stanley, that he was driving, and that a fight occurred on the rear seat of the car. Peterson, he said, then asked him to stop the car, and dragged the unconscious form of Turner out, after which they drove away and left him on the pavement.

Sheriff Beck, who talked with Peterson, refused to say what the St. Louis prisoner had told him. Peterson is 51, Woodmansee about 35.

REBEL ARTILLERY AGAIN FIRES ON CENTER OF MADRID

Continued From Page One.

of Madrid, by rebel aerial bombs. Several houses were wrecked and some caught fire.

Many bombs were dropped on Quintanar de la Orden, in Toledo Province to the south, in a four-hour attack that took five lives and injured 32 persons.

Barcelona Bombarded by Insurgent Warship.

VALENCIA, Spain, July 23.—Advices from Barcelona early today said that Government-held city in Northeastern Spain had been shelled by an insurgent warship, thought to be the cruiser Canarias, late last night. Details were not available immediately.

J. T. Clark of Toronto Star Dies.

TORONTO, July 23 (Canadian Press).—Joseph T. Clark, editor-in-chief of the Toronto Daily Star, died today at his summer home at Miskoka. He was 70 years old.

STATE THE LOSER OF $50,000 BY ITS NO-BID BOND SALE

Securities Men Declare Profit Could Have Been Increased With Competitive Offers.

DEALERS' EARNINGS $29.10 ON $1000

It Is Said by St. Louisans That $10 Return Would Have Been Enough for Handlers.

The State of Missouri, in its private sale of bonds this week to the Kansas City investment firm, Baum, Bernheimer & Co., realized $50,000 less than the bonds would have brought at an open competitive sale, the Post-Dispatch was told today by St. Louis bond dealers.

I. A. Long, chairman of the Mississippi Valley group of the Investment Bankers' Association and vice-president of the Mercantile-Commerce Bank & Trust Co., said the bonds were worth "at least $50,000 more" than the State got for them, and other bond dealers with whom the reporter talked placed the figure as high as $60,000.

The Kansas City firm paid a premium of 3.33 per cent for the bonds, and they are now being offered to the public at a premium of 6.24 per cent, a gross profit of 2.91 per cent, or $29.10 on a $1000 bond. St. Louis bond dealers are agreed that a fair profit for handling desirable short-term Missouri bonds such as those sold to the Kansas City firm would be $10 on a $1000 bond.

On the $3,000,000 in bonds sold this week to the Kansas City firm the dealers stand to realize a gross profit of $87,300, instead of the $30,000 which St. Louis dealers say would represent a fair profit. On that basis the price paid was $57,300 too low.

Third Such Sale to Firm.

This was the third successive private sale of State bonds to the same Kansas City firm within the last 18 months. In all, St. Louis bond dealers say, the State got for the bonds $90,000 less than it would have received had the bonds been offered at public sale with competitive bidding.

Gov. Stark, it was learned, assured St. Louis bond dealers, in a letter to one of them last February, that there would be no private sales of State bonds during his administration.

State Treasurer R. W. Winn, about the same time, promised a St. Louis dealer, in a letter written in response to inquiry about the bonds, that they would be offered at public sale.

But the deal this week was made in the Governor's absence from the State on vacation, with Lieutenant Governor Frank G. Harris serving as Acting Governor and chairman of the Board of Fund Commissioners which negotiated the sale.

Other members of the board are State Auditor Forrest Smith, State Treasurer Winn, and Attorney General Roy McKittrick. State Auditor Smith arranged the meeting Tuesday at which the sale was negotiated. No public anouncement was made until the next day.

Last of $10,000,000 Issue.

The sale disposed of the last block of the $10,000,000 bond issue authorized in May, 1934, for rehabilitation of State eleemosynary and penal institutions.

The first $2,000,000 of the bonds were sold at a public sale in September, 1934, at which six syndicates, representing most of the principal bond houses in the country, submitted offers. The bond market at that time was not so firm as it has been since and the premium paid was only 87 cents on a $1000 bond.

In March, 1936, Baum, Bernheimer & Co. of Kansas City got $2,000,000 of the bonds at a private sale, paying a premium of $1 on a $1000 bond. The price was about $20,000 less than other bond firms said they would have paid had they had an opportunity to bid.

Another $2,000,000 of the bonds went to the Kansas City firm on the same terms last September, and again the price was about $20,000 less than other bond dealers said they were ready to pay.

The Investment Bankers' Association, disturbed by these private sales at which its members were not permitted to bid, sponsored a bill in the last session of the Legislature which would have required a public offering of all bonds offered in lots of more than $20,000. The bill died in the committee to which it was referred.

Movie Musician Dies at 60.

LOS ANGELES, Cal., July 23. — Frederik Stahlberg, 60-year-old musician and composer and for many years musical director at Metro-Goldwyn-Mayer studios, died today at his home here. At one time he was assistant conductor of the New York Philharmonic and first violinist in the Pittsburgh Symphony.

C. E. Williams
SIXTH AND FRANKLIN
We Give Eagle Stamps
EXTRA! Men's Sport Oxfords
Values to $5.00
$2.95
Special Group of 18 Styles!
Whitest White Nubuck
Genuine White Buck
White and Tan
Brown Elks

Wide selection of wanted styles. Not all sizes in any one style but the big grouping includes—
Men's Sizes 6 to 12
Bay Today or Saturday at this Real Saving!

At UNION-MAY-STERN'S
COMFORTABLY AIR-COOLED
Fur Shop
AUGUST FUR SALE
$69 NO MONEY DOWN
Pay $5 Monthly or Add to Your Account*
SAVE 1/3 OR MORE ON THESE SMART, GLAMOROUS SEALINE (Dyed Coney), JAP CONEY AND LAPIN (Dyed Coney) COATS. LOOK THESE OVER CLOSELY!
Smart, flattering Caraculs in black and the newest shades, Mendoza Beavers (dyed coney), Swagger, princess and silhouette styles ... $99
Superior styling and quality in this lovely group of Muskrat in silver, ombre and silvertone, clever Pony Models in black, tan and kaffa ... $119
Other Luxurious Coats to $500

Open Evenings Until 9
* Small Carrying Charge
UNION-MAY-STERN
OLIVE AT TWELFTH

YOU WILL ENJOY
Our tasty sandwiches from 10c; delicious chicken plate luncheon 65c; steak dinners 85c. Screened Dining Terrace. Tap room, gas station; 62 clean, large, airy modern cabins. Plenty hot water; $1.50; garage free. Children's playground.
BIG CHIEF HOTEL
Pond, Mo.—20 Miles W. Kingshighway on U. S. 50 (Manchester Rd.)

CHARGED WITH MURDER OF PORTAGEVILLE MAN

John Peterson, St. Louis, and H. E. Woodmansee, Dexter, Indicted at Charleston.

Special to the Post-Dispatch.

CHARLESTON, Mo., July 23.—John Peterson, 316 Laurel street, St. Louis, and H. E. Woodmansee, manager of the Swift packing plant at Dexter, Mo., were indicted yesterday by a special Mississippi County grand jury, charged with the murder of O'Kelly Turner, 23 years old, of Portageville, a week ago last night.

Peterson, a salesman, arrested in St. Louis, is held in jail here with Woodmansee. Sheriff Walter Beck arrested them after inquiring into the death of Turner, who was found lying unconscious on Highway 60 east of Charleston, and who died in a hospital at Cairo, Ill., of a skull fracture.

Sheriff A. F. Stanley of New Madrid County today said he had obtained a statement from Woodmansee, admitting knowledge of the circumstances of Turner's death, but placing chief blame on Peterson. Sheriff Stanley quoted Woodmansee as saying that he and Peterson took Turner away from a Charleston dance hall in Woodmansee's automobile, "to sober him up."

Woodmansee said, according to Stanley, that he was driving, and that a fight occurred on the rear seat of the car. Peterson, he said, then asked him to stop the car, and dragged the unconscious form of Turner out, after which they drove away and left him on the pavement.

Sheriff Beck, who talked with Peterson, refused to say what the St. Louis prisoner had told him. Peterson is 51, Woodmansee about 35.

REBEL ARTILLERY AGAIN FIRES ON CENTER OF MADRID

Continued From Page One.

of Madrid, by rebel aerial bombs. Several houses were wrecked and some caught fire.

Many bombs were dropped on Quintanar de la Orden, in Toledo Province to the south, in a four-hour attack that took five lives and injured 32 persons.

Barcelona Bombarded by Insurgent Warship.

VALENCIA, Spain, July 23.—Advices from Barcelona early today said that Government-held city in Northeastern Spain had been shelled by an insurgent warship, thought to be the cruiser Canarias, late last night. Details were not available immediately.

J. T. Clark of Toronto Star Dies.

TORONTO, July 23 (Canadian Press).—Joseph T. Clark, editor-in-chief of the Toronto Daily Star, died today at his summer home at Miskoka. He was 70 years old.

"would give the Supreme Court greater time in which to examine and determine questions of general importance."

Sumners, who recently denounced the Roosevelt bill, is the author of the Supreme Court Retirement Act under which Justice Van Devanter left the bench.

STATE THE LOSER OF $50,000 BY ITS NO-BID BOND SALE

Securities Men Declare Profit Could Have Been Increased With Competitive Offers.

DEALERS' EARNINGS $29.10 ON $1000

It Is Said by St. Louisans That $10 Return Would Have Been Enough for Handlers.

The State of Missouri, in its private sale of bonds this week to the Kansas City investment firm, Baum, Bernheimer & Co., realized $50,000 less than the bonds would have brought at an open competitive sale, the Post-Dispatch was told today by St. Louis bond dealers.

I. A. Long, chairman of the Mississippi Valley group of the Investment Bankers' Association and vice-president of the Mercantile-Commerce Bank & Trust Co., said the bonds were worth "at least $50,000 more" than the State got for them, and other bond dealers with whom the reporter talked placed the figure as high as $60,000.

The Kansas City firm paid a premium of 3.33 per cent for the bonds, and they are now being offered to the public at a premium of 6.24 per cent, a gross profit of 2.91 per cent, or $29.10 on a $1000 bond. St. Louis bond dealers are agreed that a fair profit for handling desirable short-term Missouri bonds such as those sold to the Kansas City firm would be $10 on a $1000 bond.

On the $3,000,000 in bonds sold this week to the Kansas City firm the dealers stand to realize a gross profit of $87,300, instead of the $30,000 which St. Louis dealers say would represent a fair profit. On that basis the price paid was $57,300 too low.

Third Such Sale to Firm.

This was the third successive private sale of State bonds to the same Kansas City firm within the last 18 months. In all, St. Louis bond dealers say, the State got for the bonds $90,000 less than it would have received had the bonds been offered at public sale with competitive bidding.

Gov. Stark, it was learned, assured St. Louis bond dealers, in a letter to one of them last February, that there would be no private sales of State bonds during his administration.

State Treasurer R. W. Winn, about the same time, promised a St. Louis dealer, in a letter written in response to inquiry about the bonds, that they would be offered at public sale.

But the deal this week was made in the Governor's absence from the State on vacation, with Lieutenant Governor Frank G. Harris serving as Acting Governor and chairman of the Board of Fund Commissioners which negotiated the sale.

Other members of the board are State Auditor Forrest Smith, State Treaesurer Winn, and Attorney General Roy McKittrick. State Auditor Smith arranged the meeting Tuesday at which the sale was negotiated. No public anouncement was made until the next day.

Last of $10,000,000 Issue.

The sale disposed of the last block of the $10,000,000 bond issue authorized in May, 1934, for rehabilitation of State eleemosynary and penal institutions.

The first $2,000,000 of the bonds were sold at a public sale in September, 1934, at which six syndicates, representing most of the principal bond houses in the country, submitted offers. The bond market at that time was not so firm as it has been since and the premium paid was only 87 cents on a $1000 bond.

In March, 1936, Baum, Bernheimer & Co. of Kansas City got $2,000,000 of the bonds at a private sale, paying a premium of $1 on a $1000 bond. The price was about $20,000 less than other bond firms said they would have paid had they had an opportunity to bid.

Another $2,000,000 of the bonds went to the Kansas City firm on the same terms last September, and again the price was about $20,000 less than other bond dealers said they were ready to pay.

The Investment Bankers' Association, disturbed by these private sales at which its members were not permitted to bid, sponsored a bill in the last session of the Legislature which would have required a public offering of all bonds offered in lots of more than $20,000. The bill died in the committee to which it was referred.

Movie Musician Dies at 60.

LOS ANGELES, Cal., July 23. — Frederik Stahlberg, 60-year-old musician and composer and for many years musical director at Metro-Goldwyn-Mayer studios, died today at his home here. At one time he was assistant conductor of the New York Philharmonic and first violinist in the Pittsburgh Symphony.

YOU WILL ENJOY
Our tasty sandwiches from 10c; delicious chicken plate luncheon 65c; steak dinners 85c. Screened Dining Terrace. Tap room, gas station; 62 clean, large, airy modern cabins. Plenty hot water; $1.50; garage free. Children's playground.
BIG CHIEF HOTEL
Pond, Mo.—20 Miles W. Kingshighway on U. S. 50 (Manchester Rd.)

Convicted of Kidnaping Murder

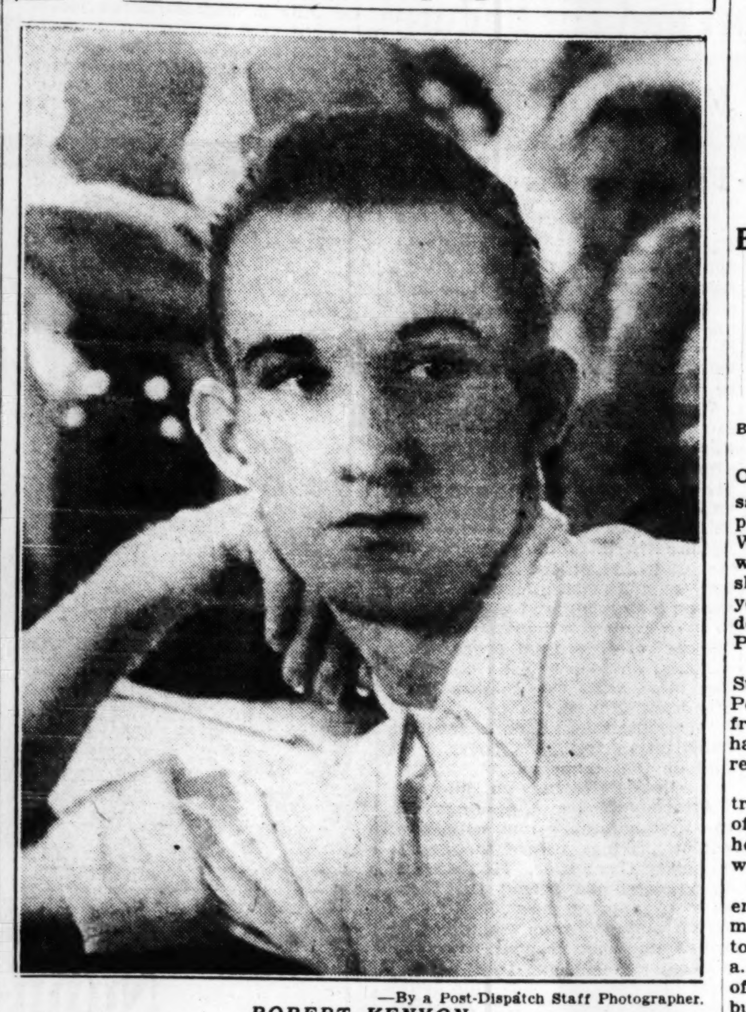

—By a Post-Dispatch Staff Photographer.

ROBERT KENYON
In court at Alton, Mo., yesterday.

DOCTOR'S KILLER SENTENCED TO HANG SEPT. 2

Continued From Page One.

der of Dr. Davis by a man known only to him as "Nighthawk."

Kenyon's 60-year-old father testified that his son's mind was "dull," and that he didn't seem to "take to education." In an effort apparently, to hint at the existence of "Nighthawk," he said that two men had driven to his farm a few weeks before Dr. Davis was abducted. "They looked around and saw me and drove off," he said, leaving obscure the point of his testimony.

Testimony on Peculiarities.

A similar account was given by Mrs. J. E. Braddock and her husband, a farmer living near Siloam Springs, for whom Kenyon worked as farm hand last winter. Their son, Walter, testified that "Bob was awful easy led." Kenyon laughed and cried, Walter Braddock said, when he was told jokingly how to "get rid of a girl friend." The witness thought this indicated a peculiar mentality.

The statement of the witness drew laughter from spectators, but members of the jury, most of them farmers, sat unsmiling.

Ollie Doughty, Willow Springs mechanic, testified he had seen Dr. Davis in an automobile with two strangers between 2 and 4 p. m. the day he disappeared. The State established by witnesses that the physician was at his office until after 5 p. m. Miss Welch, who asserted before the trial that she intended to marry Kenyon regardless of the outcome of his trial, also testified in his behalf but added little not already in evidence.

Witnesses Told of Confession.

In failing to take the witness stand, Kenyon left undisputed the testimony of an agent of the Federal Bureau of Investigation and of Col. B. Marvin Casteel, of the State Highway Patrol, who told the jury that the farm hand had confessed he abducted the physician and shot him to death in an effort to extort $5000 from the Davis family.

In his possession when he was arrested, after he had been observed mailing a ransom letter to Mrs. Davis, was an automatic pistol, proved by ballistic tests to have fired the bullets which killed Dr. Davis. Kenyon told them that he had refused to accept a $5000 check which the physician offered for his liberty. Investigators also found at his home two tablets with sheets bearing "indented writing," left by the pencil which inscribed the ransom notes, one of which was in Dr. Davis' own hand writing, the other in Kenyon's.

ST. LOUISANS USING LESS WATER THIS JULY THAN LAST

Consumption 16,400,000 Gallons a Day Below Average for Same Month in 1936.

St. Louisans are consuming 16,400,000 gallons less water each day than they did in July last year, reflecting the lower temperatures and more frequent rains.

The average daily water consumption since July 1 has been 153,200,000 gallons as contrasted with the daily average of 169,600,000 gallons in July 1936, Water Commissioner John B. Dean said today. The amount now being used is not abnormally low, he added, pointing out that the daily average consumption in June, 1935, was 132,600,000 gallons.

In June, 133,300,000 gallons a day was the average, 8,200,000 gallons less than the same month last year.

STORE SAFE ROBBED OF $530

Sam Rifkin Reports Burglary at 7351 Forsythe Bl.

Sam Rifkin, proprietor of a grocery and meat market at 7351 Forsythe boulevard, University City, reported to police today that some time last night burglars entered his store, worked the combination on the safe, and stole $530.

EARTHQUAKES SHAKE ALASKA FOR 9 HOURS

Telephone Lines Broken, Highway Cracked—Disturbance "Greatest on Record."

By the Associated Press.

FAIRBANKS, Alaska, July 23.—The most severe earthquake disturbance ever recorded in Alaska took place yesterday. For nine hours many shocks, four of them strong, occurred over the interior from Fairbanks, 300 miles south, to Anchorage.

Utility companies, banks and business houses carried on business as usual. A liquor store here failed to operate. The earth shocks toppled bottles off shelves and broke them. Telephone lines, broken during the first shocks, were hastily repaired. Total damage was estimated at $5000, mostly to the liquor store stock.

An unconfirmed report said several houses were demolished and one person injured when a giant earth slide swept across 2000 feet of the Richardson highway.

Citizens rushed out of their homes after an early morning earth shock that swayed several buildings but they paid little heed to later temblors.

The United States Weather Bureau said the shocks were more severe south of here along the highway, which was cracked in some places from four to 12 inches. The bureau said the disturbance was "greatest on record."

Earthslides cut off about 20 families vacationing at Harding Lake, nearby resort, but all were thought to be safe.

Black Rapids Glacier, movement of which has been accelerated in the past by earthquakes, is thought to have been unaffected by yesterday's shocks.

'WORST TRAFFIC OFFENDER' LOSES LICENSE FOR YEAR

Roy Davis Also Sent to Workhouse for 10 Days and Fined $75 by Police Judge.

The driver's license of Roy Davis, a chauffeur, whom the late Police Judge George G. Vest once characterized as "the city's worst traffic offender," was suspended for one year by Police Judge Edward M. Ruddy today for speeding and driving on the wrong side of the street. Davis also was sentenced to 10 days in the workhouse and fined $75.

A policeman testified Davis drove 40 miles an hour July 12 on the wrong side of Cass avenue between Blair avenue and Twentieth street.

Judge Ruddy said Davis' testimony that he was driving 35 miles an hour was an admission of guilt, whereupon Davis added that in fact he was going "only about 30" and announced he would appeal. The Judge informed him that admission of guilt precluded appeal.

In August, 1935, Judge Vest fined Davis $610 on charges of careless driving and failure to observe 11 major street stops during a chase by police. Unable to pay the fine he began to serve it out at $3 a day and was paroled after serving 85 days. Arrested again five days after his parole, he was fined $50 by Judge Vest, who also suspended his driver's license for six months, for twice failing to observe a stop sign.

On his latest arrest Davis gave his address as 2235 Howard street.

BODY OF MAN FOUND IN RIVER

About 32 Years Old; Wearing Brown Seersucker Trousers.

The body of an unidentified man about 32 years old was taken from the Mississippi River at Barton street this afternoon. It appeared to have been in the water about four days and was clothed in brown striped seersucker trousers, white buck shoes and a white shirt.

THEORY HIGHWAY MURDER VICTIM IS MISSOURI MAN

Body Answers Description of Ex-Marine, Who Was on Way Home After Discharge.

By the Associated Press.

FULTON, Mo., July 23.—Callaway County Prosecutor T. A. Faucett said today he had received a telephoned description of Cameron Wayne Pebley of Oregon, Mo., which answers that of a man found shot to death near Kingdom City yesterday. The clothing of the dead man bore the initials "C. W. P." in several places.

Faucett said Sheriff Louis F. Stalcup of Holt County notified him Pebley, 28 years old, was discharged from the Marine Corps July 1, and had been expected home soon by relatives.

The body was found in clump of trees seven and one-half miles west of Kingdom City with five bullet holes in the head. It was covered with a blanket and straw.

N. R. Bullard, filling station operator at Kingdom City, said the man was one of two men who went to his station between 12 and 2 a. m. yesterday, bought five gallons of gasoline and new headlight bulbs and drove west.

Description of Auto.

Bullard said the dead man's companion drove the automobile in which the two were riding, which he described as a black 1930 Chevrolet roadster with wire wheels and New York license plates. He said the man later found dead paid for the purchases while his companion, driver of the car, went inside the station. Bullard said the driver of the car was of medium height, dark, and "fairly heavy set."

Prosecutor Faucett said his information was that Pebley had been discharged from the Marines at Quantico, Va., and was making his way home by begging rides. He requested that relatives immediately view the body held here. A newspaper description of the dead man attracted attention of friends of Pebley, he said.

A truck driver, Faucett said, told him of seeing a black roadster parked in a gap in the fence near where the body was found, about 2 a. m. yesterday. The body was found at 7:30 a. m. by A. J. Adkins as he unhitched his team preparatory to going to work in a nearby cornfield.

Three Bullets Removed.

Three .38-caliber bullets were removed from the victim's head.

Ground under the man's head was blood-soaked to a depth of five inches, and there was little blood on the straw or blanket covering the body, Faucett said, indicating he "may have been shot as he lay asleep."

A gray palm beach coat with two powder-burned holes in its was found near the body. Inside the coat were the stub of a Rochester (N. Y.) theater ticket and two stubs of tickets for a dance at a beach at which "Vic Sweet's orchestra" played.

The dead man had on a clean white pair of socks, Faucett said, and a soiled pair was nearby. His blue shirt, checked wash trousers, and underclothing all bore the initials "C. W. P." He was described as 6 feet tall, with brown hair combed straight back, weighing about 165 to 180 pounds.

Headquarters of the State Highway Patrol at Jefferson City immediately sent finger-prints of the man to the identification bureau of the U. S. Navy, which also handles Marine Corps finger-prints. The patrol also has broadcast a description of the car in which the men were seen, and its driver.

Blanket and Coat Identified as Those of Scoutmaster.

ROCHESTER, N. Y., July 23.—State police and Boy Scouts redoubled a search for Morris B. Close, 23, Rochester scoutmaster, today after the body of a man found shot to death near Kingdom City, Mo., was tentatively identified as a Missouri man.

Members of Close's family said they were convinced that the dead man was not the Rochester scoutmaster, who disappeared while driving from Albany to Rochester Monday night. However, a faded and torn Indian blanket found covering the body at Kingdom City was definitely identified by members of the Close family as one carried by the missing man in his automobile. A coat found on the dead man also was identified as the property of the scout leader. It bore a Rochester firm's label.

Officials said Close was known to pick up persons begging rides when traveling.

BORAH DENOUNCES SALES TAX

Tells Senate Increasing Use Is a National Calamity.

WASHINGTON, July 23.—Senator Borah (Rep.), Idaho, attacked the increasing use of State sales taxes today as "a national calamity" which is "destroying the purchasing power of the whole nation."

He voiced his criticism during debate on the District of Columbia Tax Bill, which calls for a two per cent sales tax.

Four Men Seize $7000 Payroll.

By the Associated Press.

WORCESTER, Mass., July 23.—Four armed men robbed Frank E. Cross, vice-president of the E. J. Cross Building Construction Co., of a $7000 payroll today. Cross had just left the company office.

ALTON POLICE HUNTING KILLER OF PATROLMAN

Search Made for Clyde M. Wagner, Who is Said to Have Told Friend, "I Just Shot Cop."

Alton police, investigating the killing of Patrolman Addis Miller, shot to death yesterday in front of the city hall by a man he apparently had arrested, today asked Missouri and Illinois authorities to search for Clyde M. Wagner of Alton, a former convict, for questioning.

A warrant for Wagner's arrest as a parole violator was obtained last night by Warden O. H. Lewis of the Pontiac Reformatory. Wagner was paroled last Aug. 23 after having served 18 months of an indeterminate sentence of 1 to 20 years for automobile theft in Madison County.

Vincent Wheeler, an Alton foundry worker, told police that Wagner had come to his place of employment about two hours after the shooting, asked for a drink and told him, "I just shot a cop."

"I gave him this," Wheeler, an acquaintance of Wagner, quoted Wagner as saying as he placed his hand on a side pocket. "And then I gave him three from this," Wagner was said to have added, moving his hand to a hip pocket as though it contained a revolver.

The automobile from which Patrolman Miller and a man had stepped just before the shooting began bore a license issued to Wagner. Descriptions of persons who witnessed the shooting and those accosted by the killer in an attempt to obtain an automobile during his flight were said by police to fit Wagner, who had been sought for questioning about a garage burglary at Medora, Ill., Monday night.

City Engineer's Story.

To numerous eye-witness accounts of the shooting, which took place in the heart of Alton's charter centennial celebration district, police today added that of City Enginer Clifford Abraham who said he observed the exchange of shots as he was leaving City Hall at 10:25 a. m.

"My attention was attracted by a burst of shots which I first thought to be extraordinarily loud firecrackers," Abraham said. "Looking up, from the City Hall steps, I saw the heads of two men above an automobile parked across the street. There were nine or more shots and then I saw the policeman stumble to a position back of the the automobile still firing, apparently at random.

"The other man ran and I went toward the policeman whom I recognized as Patrolman Miller. I attempted to question him but he was unable to talk."

A .32-caliber automatic pistol, which Abraham said Patrolman Miller had been firing, was found on the pavement. Its magazine was empty and eight discharged cartridges were found on the ground nearby. The policeman's service revolver was found in his holster fully loaded, leading police to think the automatic pistol had been taken from the prisoner and that a second firearm had been overlooked when the policeman searched him.

At St. Joseph's Hospital, where Patrolman Miller died a few minutes after his arrival, it was found he had four wounds in the chest.

Motorist Threatened.

Robert Merriam of Alton reported that a man answering Wagner's description jumped on the running board of his automobile about six blocks from the scene of the shooting, pointed a revolver at him and announced, "I've just killed a cop. Drive on or I'll do the same to you."

An obstruction in the street caused Merriam to stop and the man proceeded on foot at a rapid pace. Shortly afterward, Zeddie King, a baker, reported an armed man called him from his home, flourished a revolver and demanded the keys to an automobile in front of King's house. The machine was owned by a relative and King did not have the keys. The man continued on foot.

He next visited the home of Mrs. Faye Ford, where he demanded the keys of an automobile in front of the house, frightening four women by displaying a revolver. None had keys for the machine.

Constable Emil Schmoeller of Godfrey reported that he fired a shot at a man at 1:30 a. m. today when a stranger attempted to stop a taxicab in which a neighbor of Schmoeller had returned home.

Wagner, who is 21 years old, was known to Alton police as the result of several arrests for petty offenses in recent years. They had received a report that he had left a radio at a dealer's establishment in Alton the day before and that it had been identified as one taken from the Medora garage. An order for his arrest had been issued a short time before the shooting.

Wagner is blind in the right eye, causing him to squint. Police Captain Joseph Uhle described him as being 5 feet 11 inches tall and weighing about 150 pounds. He has brown hair. Formerly employed in a steel foundry restaurant, he recently has worked as an automobile washer.

Patrolman Miller was 40 years old and had been a member of the Alton Police Department for 10 years. Funeral services, conducted by the American Legion, will be held at 2 o'clock Sunday afternoon at the Luly Mortuary at Alton. He was a brother of Deputy Sheriff Clarence Miller of Madison County.

Murdered Officer and Suspect

PATROLMAN ADDIS MILLER.

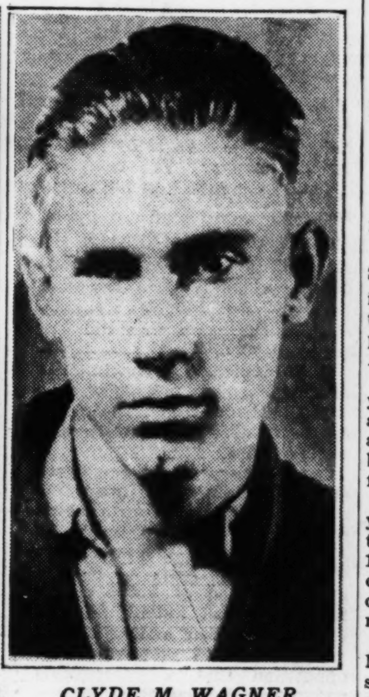

CLYDE M. WAGNER.

YACHTSMEN FIND BODY OF GIRL, MISSING TWO DAYS

18-Year-Old Visitor in Maryland Had Gone Fishing in a Row Boat.

By the Associated Press.

ELKTON, Md., July 23.—Two yachtsmen today found the body of Miss Janet Wohlsen, 18 years old, who has been missing since she went fishing two days ago. The body, floating in the water near where she disappeared, showed no marks of violence. The body was a few hundred yards downstream from the point where the girl disappeared from her anchored rowboat.

The State's Attorney and Coroner left for Red Point, where the girl had been visiting.

Relatives earlier in the day gave up hope that she might still be alive.

Miss Wohlsen went out in the row boat yesterday and failed to return. The empty boat, right side up and containing little water, was found. In it were her shoes, sweater and fishing lines.

7 KILLED WHEN TRUCK HITS PARKED AUTO

Driver in Maryland Accident Blinded by Lights of Another Car.

By the Associated Press.

PRIEST BRIDGE, Md., July 23.—Six persons were burned to death in a flaming automobile here early today after a truck struck their parked passenger car and upset it. A seventh died later of his injuries.

The truck driver rescued a 7-year-old boy by pulling him through a window of the car. The others, all relatives, were caught in the back of the machine and could not free themselves.

The dead: Bernard Lammer, 21 years old, driver of the car; his three sisters, Mildred, 19, Anna May 13, and Pauline, 29; and his two cousins, Frances Haker, 17, Frances Baldwin, 14, and David Manning, 7. All lived in Laurel, Md.

The driver of the truck was B. M. King of Muddy Point, Va. He said he was blinded by the lights of an approaching car and struck the rear of Lammer's car, parked beside the road.

King said the impact threw six persons into the back of the car, and that they were so tangled with one another that none could get free. County police arrested King on an open charge and held him in bond of $500.

King's truck skidded across the road after the crash, jumped a ditch, broke through a fence and came to rest in a field.

The truck driver, the only witness of the accident, said his truck knocked the car into a tree, after which it turned upside down and came to rest on its top.

HOUSE KILLS PLAN TO SPEND EXTRA $10,000,000 ON NAVY

Program to Build Six Auxiliary Vessels Given Setback in Roll-Call Vote.

WASHINGTON, July 23.—Legislation to authorize construction of six auxiliary naval vessels at a cost of $50,000,000 received a set-back today when the House rejected a plan to permit expenditure of an additional $10,000,000 for the work if rising costs necessitated it.

By a roll-call vote of 225 to 86, the House refused to approve a Senate-House Conference Committee report recommending the increase. The measure now goes back to confrence.

The building program included three tenders for seaplanes, submarines and destroyers, an oiler, a mine sweeper and a fleet tug. Navy officials estimated they would cost about $48,000,000. The House fixed a $50,000,000 limitation on the cost.

Greatest Shoe Sensation in Years!
BURT'S FINAL Clean-up
1/2 PRICE
SUMMER SHOES
$1.49
White Kidskins!
White Linens!
White Doeskins!
White Patents!
Combinations!
Multi-Colors!

Burt's
413 N. Sixth • 708 Washington
IT'S BURT'S FOR STYLES AND VALUES!

AIR-COOLED
Choice of the House
CLEARANCE OF ALL
Stylebilt
TROPICAL WORSTEDS
One and Two of a Kind. Every Suit Is Handsomely Trimmed. Not All Sizes of a Pattern, but All Sizes in the Group ... Including Shorts, Stouts, Longs.
VALUES UP TO $30
$14.85
NOMINAL CHARGE FOR ALTERATIONS
SPECIAL PURCHASE AND SALE OF ALL-WOOL
White Gabardine SUITS $17.85 ALL SIZES
★ AIR-COOLED ★
WERNER-HILTON
WASHINGTON AT EIGHTH
Open Evenings Wednesday and Saturday

HOW PRESS VIEWS ROOSEVELT DEFEAT ON COURT SCHEME

Newspapers Say Senate's Action Shows People Resented Effort to Get Power Over Judiciary.

Following are excerpts from editorial comment throughout the country on the defeat of President Roosevelt's proposal to remake the Supreme Court:

New York Times — By the vote in the Senate yesterday, a great threat to the independence of the judiciary has now been set aside. It is on this threat that public attention has been focused, naturally and properly, throughout the whole course of the controversy over the court bill. With the proposal to change the Supreme Court definitely removed from the picture of the present session, for the plain reason that the administration did not have enough votes to put it through, the most important phase of the controversy has been closed, at least for the time being.

Washington Post — Widespread gratification over the Senate action yesterday springs from two sources. First and most important is the realization that the opponents of court packing have clinched a decisive and complete victory. Secondly, the winning group has had the good judgment to turn its remarkable victory to constructive purposes. . . . The group of Senators now in control of the situation is not satisfied to defeat the compromise court bill. Before the Senate terminated this historic controversy, its Judiciary Committee had decided to sponsor a genuine measure of judicial reform.

Boston Herald — The defeat of President Roosevelt has been due mainly to the free play of public opinion. The immediate and instincitive reaction of the people in February was hostile. It was not confined to old-line Democrats or reactionary Republicans. It came from the press and pulpit, from farmers and industrial workers. It was intense in the rank and file of his own party. The very men who were most anxious to have him elected—Senator Clark of Missouri for instance—became most eager to check him in a movement which they believed would cheapen and degrade the Supreme Court. . . . It has taken less than six months for the voters of the United States to demonstrate that this is still a Government of, for and by the people. Democracy is again triumphant.

New York Daily News — The Senate voted, 70 to 20, yesterday afternoon to recommit the President's court reform bill, meaning the bill is done for; and old dealers were chortling over the President's "defeat." We'd like to be "defeated" that way some time. The President first attacked the Supreme Court last Feb. 5. Since that time, the court has reversed its majority opposition to the New Deal; Van Devanter's resignation, probably hastened by this fight, has given the President one appointment; two more resignations (Brandeis and Sutherland) are expected within a year; and the Senate compromise negotiators have agreed to push the bulk of the President's minor Federal court reforms—as important in their way as the Supreme Court reform in its way. . . . And it is fair bet that the President's popularity with the plain people has suffered not at all from his dauntless fight against tremendous odds.

Kansas City Star—The assault upon the Supreme Court finally has been repulsed. The nation has been saved from the dangerous precedent of tampering with its system of justice. That is the clear import of the Senate vote yesterday to return the administration's court compromise bill to the Judiciairy Committee. The vote of 70 to 20 is an indication of the decisive majority that was enlisted against even a modified plan to enlarge the high court. So far as the Supreme Court is concerned—and that was the heart of the entire proposal—it is a complete rout of the administration forces and the biggest defeat the President has suffered since he assumed office.

Cincinnati Enquirer—A grave challenge to the liberties of American citizens has been frustrated. A great battle for constitutional government has been fought and won. Voting almost unanimously to recall the court-packing bill, the Senate Judiciary Committee has ended the constitutional crisis and prepared the way for a measure that will be sound and progressive. We have come through a trying time. But in the end the sober common sense of the American pepole has triumphed over the erring judgment of a President too eager for the exercise of personal power. It was more than a victory for Congress. It was an achievement of outraged public opinion.

Los Angeles Times — Vice-President Garner and not President Roosevelt emerges as the leader of the Democratic party in Congress or at least the Senate as a result of yesterday's court fight developments. There will be a court bill, but it will contain very little the administration wants. It is very little wool for the amount of cry the administration has made and the whole situation involves a confession of defeat by the New Deal. But the fact that Cactus Jack had to be brought back from Uvalde to get even this much, coupled with the fact that when back he got a solution of the difficulties in a few minutes, installs him as a very powerful personage in Washington.

San Francisco Chronicle — We have been seeing history made, these last few swift-moving days, at a speed almost too rapid to follow. But time will not expunge these quick strokes from its record. The generations will read in these fast-dashed lines the lesson that the President, to whom the people had intrusted the most nearly absolute power ever known, had that power snatched from his hands by a revolt rising up in the people and culminating in his desertion by his own party in the Senate when he sought to misuse his popularity and prestige to seize for himself judicial and legislative as well as executive power. Other peoples had submitted to that, with the result that they promptly lost their liberties. The American people refused to submit to it, with the result that the blessings of liberty are still secure to themselves and to their posterity.

Omaha World Herald—In the beginning of his rulership, Mr. Roosevelt was frank and modest in saying he did not expect to make a hit everv time he came to bat. He would make mistakes, no doubt. When a mistake was made he himself would be the first to admit it, and to correct it. A notable opportunity now comes to the President to redeem that early promise. He made a very grave mistake when he demanded of Congress that it empower him to seize control of the Supreme Court. The Congress has said and the people have said: "Thus far and no farther." They have once and again set a limit to any man's power, any man's ambition, however admired and trusted he may be. They have said there are ideals in our national life that rise superior to loyalty to any individual, even Franklin D. Roosevelt. Ours, it is again emphasized, is a government of the people and by the people as well as for the people. Mr. Roosevelt made a mistake. He can be generously forgiven it. But his glorious opportunity is frankly to admit—and from it learn a lesson invaluable to himself and to the country he serves and leads.

Minneapolis Tribune—The last has probably not been heard of the court plan nor have the full effects of the fight that was waged over it been felt. Political soothsayers may read as they will the future of the Democratic party in the light of the split over the scheme, but that is not a matter of permanent importance. Politicians and political parties have a way of getting over internal dissension and the Democratic party will undoubtely prove no exception. What is important, however, is whether the country has learned anything from President Roosevelt's attempt to sabotage the courts and his failure to accomplish his "objectives." Has the country learned the lesson that it must be on guard against the persuasive politician who, in the name of reform, seeks to gather greater political power unto himself?

St. Paul Pioneer Press—This bill has died as it deserved to die, because it was a thinly masked attempt to subordinate the judicial branch of the Government to Congress and the President; and any such step as that would open the door to an absolute and uncheckable government. The essence of democracy is the protection of individual and minority rights. A guaranty of such rights without an independent court to enforce them would be worthless. This the people saw and they let the Senate know that they looked upon this as something that rose above partisan claims.

Des Moines Register—We are devoted to an orderly process of democratic government, one which makes imperative a moderate check exercised by a responsible court as one of the three branches of government, and if we hope to preserve that system we shall have to be tolerant of human delays and human faults, even in the Supreme Court itself. But it is impossible to pass on now to whatever healing measures within the Democratic party prove necessary, without acknowledging with some awe that President Roosevelt is a furious opponent in any battle. We have not thought him "right" a good many times. We have not approved his methods of gaining victory a good many times. But, victor or vanquished, who will say that he did not swing right and left to the very end?

Hartford (Conn.) Courant—Thus ends the long fight over a proposal accurately described by Senator Glass as "destitute of moral sensibility." The President has suffered a crushing defeat, but a defeat no greater than the monstrous nature of his suggestion invited. There is, however, no occasion to gloat over his discomfiture, but there is reason to rejoice that a righteous cause has won and that proof has again been given that no one can trifle with any of the great principles of constitutional government except at his peril.

Indianapolis Star—The committeemen who have fought week after week and month after month to defeat the proposals made for changing the makeup of the Supreme Court will prepare the substitute and may be relied on to safeguard the integrity of the courts. Those Senators are entitled to honor and respect. They fought for principle and in the face of great odds. Everybody experiences a sense of relief over the abandonment of the effort to pack the Supreme Court. The fight never was on a partisan basis, and should not have been, for it was one of American principles which transcend party lines.

Original Court Bill, Substitute And the New Program

WASHINGTON, July 23.

HERE are the principal differences between the Roosevelt administration's original bill to remake the Supreme Court and the "eight-point program of judicial reform" substituted by opposition Senate leaders:

The President's first bill called for:

1. A permanent increase in the size of the Supreme Court, through appointment of not more than six new Justices to supplement incumbents who did not retire at 70.
2. An increase in the number of lower court judges on the same basis, provided that total appointments to all courts should not exceed 50.
3. Assignment of the new lower court judges, by the Chief Justice, to help out in courts which fell behind with their work.
4. Appointment of a proctor by the Supreme Court to investigate the need of lower courts for additional judges and to recommend their assignment.

This ran into such strenuous opposition that a substitution was made in the form of the Logan-Hatch amendment.

This compromise would have limited new Supreme Court appointments to one a year and provided for speedier appeals on constitutional questions.

The new "eight-point program" calls for:

1. No change in the Supreme Court.
2. No proctor to assist the Supreme Court in relieving congestion in lower tribunals.
3. No "roving judges" to be assigned to lower courts by the Chief Justice and proctor.
4. Assignment of lower court judges, to help overburdened tribunals, by the senior Circuit Judge of each judicial circuit.
5. Appointment of additional lower court judges on a basis of need, not age.
6. Direct appeal of constitutional questions from Federal District Courts to the Supreme Courts of Appeal.
7. Intervention of the Attorney-General in any lower court case involving a constitutional question.
8. Decision of constitutional issues in lower courts by a three-judge tribunal.

JURY ACQUITS ATTORNEY ON TWO DRIVING CHARGES

H. C. McGinnis Says Officer Whose Car He Hit Arrested Him After Dispute Over Damages.

H. Clair McGinnis, an attorney, was acquitted on charges of driving when intoxicated and careless driving in a jury trial yesterday before Police Judge Edward M. Ruddy.

McGinnis, who backed into the parked automobile of Patrolman Cletus Cunningham in front of Cunningham's home at 5453A Magnolia avenue, May 5, testified the officer arrested him when he refused to pay the amount of damages asked for. McGinnis denied he had been drinking and said he was on his way to his home at 7727 Arthur avenue, Richmond Heights, when the accident occurred.

The testimony of two witnesses, one a cousin of Cunningham, that McGinnis was intoxicated was offset by that of Dr. Edward N. Snyder, 3535 North Newstead avenue, who said he examined McGinnis immediately after the latter's release. Cunningham denied the quarrel over damages. Assistant City Counselor Martin P. Hart said he would appeal to the Court of Criminal Correction for a rehearing.

History of Roosevelt's Attack On Supreme Court and His Failure

Proposed in Surprise Message Feb. 5, His Measure Immediately Encountered Opposition, Much of It From His Friends.

By the Associated Press.

WASHINGTON, July 23. — The shelving of President Roosevelt's proposal to remake the Supreme Court climaxed one of the greatest political struggles since the fight over slavery.

The beginnings of the conflict date back to Mr. Roosevelt's first term when Congress, at his request, passed unprecedented emergency legislation and the Supreme Court struck down much of it.

Chief among the measures to fall had been the Agricultural Adjustment Act, regulating farming, and the code provisions of the National Recovery Act, regulating industry.

Proposal Was Sent in Feb. 5.

Then the President stood for reelection and carried every state except Maine and Vermont. On Feb. 5 of this year he sent to a surprised Congress his proposal to remake the court.

Modern complexities, he said in his historic special message, call for a constant infusion of new blood in the courts. Older men, he added, are likely to cease inquiring and exploring into the present or the future.

He proposed that Congress empower him to appoint six additional Justices to the Supreme tribunal if incumbents past 70 years of age refused to retire. In addition, he suggested reorganization of the lower courts and of judicial procedure to speed litigation and give the Government a hearing in all cases involving the constitutionality of Federal laws.

It was apparent from the first that his recommendations concerning the Supreme Court faced tremendous opposition in Congress.

Some Democrats joined Republicans in saying that the President was trying to "pack the court," and that his bill if passed would lead to dictatorship.

Administration supporters replied he was endeavoring only to "unpack" a court already "packed" against social and economic progress.

Liberals Split Over Issue.

Legislators known generally as liberals continued to split rapidly over the issue.

Senator Wheeler (Dem.), Montana, a campaigner for the President and co-author of the administration's law regulating public utility holding companies, sided with the opposition. Senator La Follette (Prog.) Wisconsin, with whose father Wheeler once had been a Vice-Presidential running mate, sided with the President. Senator Norris of Nebraska, an old independent ally of Mr. Roosevelt, contended the administration measure was not the best way to attain New Deal objectives but agreed to vote for it if nothing better could be worked out.

The Senate became the battleground because all hands agreed it was there the legislation faced its greatest test. Many House members said there was no use of going on record if the bill was destined to be killed by the other chamber. Apparently undaunted by the obstacles to his proposal, Mr. Roosevelt, at a Democratic victory dinner on March 4, urged action "now" to overcome Supreme Court "vetoes" of New Deal programs.

Again, on March 9, he discussed the issue with the country in a broadcast address.

"We must take action to save the Constitution from the court," he said on that occasion.

Public Hearings on Bill.

Attorney-General Cummings was the first administration witness at public hearings before the Senate Judiciary Committee. He said that Congress should permit the President to appoint new Justices of "fresh outlook" who would not infringe on congressional powers.

Senator Wheeler, who by this time had assumed leadership of the opposition, read to the Judiciary Committee a letter from Chief Justice Hughes. An increase in the number of Supreme Court Justices, Hughes said, "would not promote the efficiency of the court."

Opponents made increasing demands for abandonment of Supreme Court reorganization after the tribunal, on April 12, upheld the Wagner Labor Relations Act by a 5-to-4 decision.

When Justice Willis Van Devanter, a consistent critic of New Deal enactments, announced his retirement on May 18, the opponents argued there was no longer any possible need for the President's bill. On that same day, the Senate Judiciary Committee, having completed its long public hearings, voted, 10 to 8, to recommend rejection of the legislation.

Then the Supreme Court upheld the Social Security Act and the Judiciary Committee reported formally to the Senate that the bill represented "a needless, futile and utterly dangerous abandonment of constitutional principle."

Senator Robinson, the Democratic leader, afterward informed the President privately that the method of judiciary reorganization he had proposed would have to be altered to win congressional approval.

Compromise Proposed July 2.

On July 2, administration forces in the Senate proposed a compromise bill to authorize the appointment of one additional Justice each calendar year if incumbents past 75 did not retire.

Had this been enacted, the President could have made three appointments to the court by next Jan. 1—one to fill the vacancy caused by Justice Van Devanter's retirement, another for this cal-

Continued on Next Page.

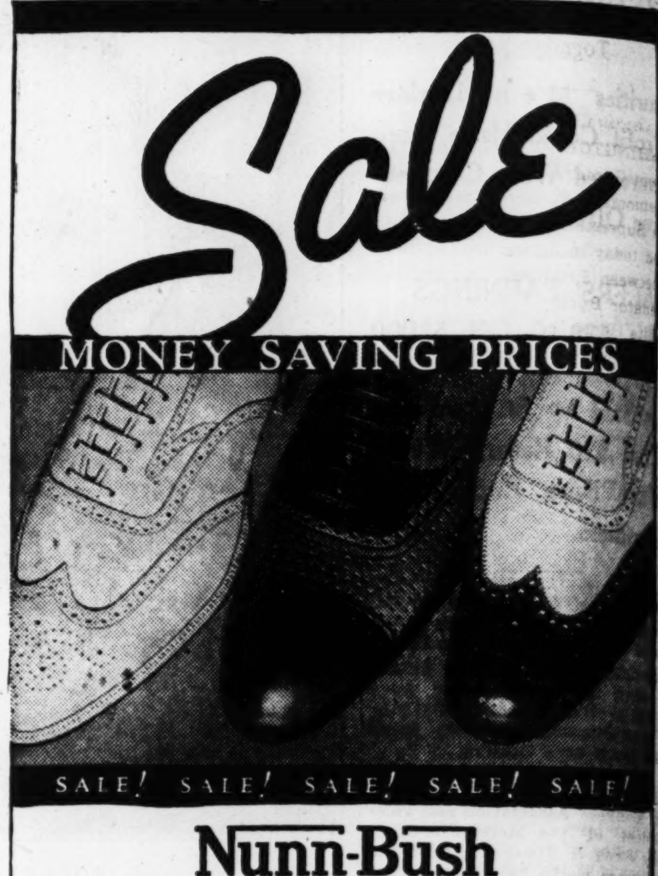

Nunn-Bush
Ankle fashioned Oxfords

PRICES BEGIN AT $6.95

Every Pair Men's Shoes at Money Saving Prices!

This is the opportunity you have been waiting for. Our entire stock of Nunn-Bush shoes reduced! Most styles $6.95 to $8.65. Some to $10.85. . . . Edgerton shoes also included in this sale at $4.45 to $6.35. NOTHING RESTRICTED! It is not often we can offer such genuine bargains as these.

Swopes OLIVE AT 10th

ALSO AT NUNN-BUSH SHOE STORE, 706 Olive (Air-Conditioned)

LAMMERTS
COMPLETELY AIR-CONDITIONED

Mohair for More Wear!

This two-piece Suite sofa and chair, looks like expensive furniture. It's well tailored and finished and it's covered in mohair frieze, choice of colors. If you have only a small amount to spend on a Living-Room Suite, we urge you to see this without delay. It's a bargain.

Two Pieces $79.50

Pay Only $7.95 Down Small Carrying Charge

LAMMERT'S
911-919 WASHINGTON AVE. • ESTABLISHED IN 1861

Save in the August Sales

Reductions of 10% to 40%

Largest Selection of Furniture in St. Louis

MORE FOR YOUR MONEY

OPEN A CHARGE ACCOUNT
PHONE ORDERS
CENTRAL 4400
GRAND 9400

You SAVE when you Buy Materials for Home Repairs and Improvements at Central Hardware

Grass Whip
For Cutting Heavy Grass and Tall Weeds
Specially designed of fine forged steel for heavy usage and lasting quality. Double edged hardened and tempered blade cuts on forward and backward stroke.
89c

Hedge Shears
Fine forged steel 8-inch blades with long wood handles. Special at — — 98c

Save Money on FISH TACKLE

$2 Oval Minnow Bucket
Heavily galvanized, floating Minnow Bucket at this bargain price. $1.47

$1.85 3-Joint Steel Casting Rod; double cork grip — — $1.39
$5 South Bend Split Bamboo Fly Rod; extra tip — — — $3.95
$1.00 Clark's Water Scout Casting Minnows — — — — 69c
$2 Tackle Box, 2 Cantilever trays; round corners. Water-tight — — — — $1.29
85c 150-Ft. Trotline with 50 Staged Hooks — — — — — 69c
60c Black Silk Casting Line; 18-lb. test. 50 yards — — — — 39c
$1.00 Single Action Fly Reel — — — — 79c
75c Kink's or Peck's Feathered Minnows; each — — 55c
$1.75 Steel Telescope Rod. Reversible cork grip — — — $1.19
$4 Solid Steel Casting Rod. 4½ feet — — — — — $1.87

Lighting Fixtures
MODERNIZE - DECORATE

$2.25 FROSTED GLASS INDIRECT BEDROOM LIGHT
A gorgeous Fixture at an extremely low price. Choice of orchid, blue or amber glass. $1.59

$12.50 Newest Modern 5-LIGHT FIXTURES
Beautiful new design finished in rich eggshell ivory and bright gold. Choice of ceiling or chain drop styles. $8.95

Wall Bracket Light to match — — $2.25
All-White Kitchen or Bathroom Ceiling Light — — 69c
All-White Bathroom Wall Light 69c

Beautiful Eggshell Ivory Finish • Rich Lustrous Gold High-lighting • Smart Modern Styling • Five Ivory Glass Reflectors

PILLS THESE CREVICES PERMANENTLY

"TILEKO"
Seals Crevices Between Tile Walls, Floor and Bathtubs
Tileko is white, dries hard and seals permanently. It can be tinted if desired. Large tube 25c

COMBINATION FAUCET
Modernize with this beautiful chrome-plated swing spout kitchen sink Faucet. $3.49

WHITE TOILET SEAT
White celluloid covered. Chrome bar hinge. $2.29
Oak or mahogany finished seat — — $1.79

Light Your Gas Water Heater From Upstairs
With This Simple, Inexpensive Easy-to-Install Gas Lighter
$5.95 COMPLETE
Make an automatic heater out of your ordinary gas water heater with this simple attachment! Safe! Sure! Simply lift or lower the chain from the wall plate upstairs to turn the heater on or off in the basement.

GAS WATER HEATER
Double copper coil with large gas burner — — $4.95

30-GAL. TANK
Heavily galvanized. Tested for standard pressure. $6.45

FREE DELIVERY In City, Suburbs, and E. St. Louis

TAILORED LUMBER
Lumber of all kinds in any quantity cut to your exact measurements . . . any length, width or thickness. Two complete Lumber Yards to serve you. Prompt, free delivery service.

1x8-In. Boards, 8 ft. long, No. 2 Yellow Pine; each — 24c
2x4's, 8 ft. long, No. 1 Yellow Pine; each — — — 24c
Wood Medicine Cabinets, outside measurements, 17x21x4 inches, with large mirror. Unfinished — — — — — $3.95
Porch Sash, 18x47x1⅛ inches, with 6 lights. Each — — — — — — — $1.27

OUR WELLSTON STORE AND KINGSHIGHWAY STORE OPEN THURSDAY AND SATURDAY NIGHTS TILL 9 O'CLOCK

CENTRAL HARDWARE CO.
811 N. Sixth St.
1616 S. Kingshighway
6301 Easton Ave.

BURKE AND ROOSEVELT IN 'FRIENDLY' PARLEY

Garner Brings Anti-Court Bill Senator and President Together.

By the Associated Press.

WASHINGTON, July 23.—Vice-President Garner's efforts to reconcile Democratic factions that split on the Supreme Court controversy resulted today in a friendly conference between President Roosevelt and Senator Burke of Nebraska at the White House today. Burke was one of the leading opponents of the President's bill.

Garner was reported authoritatively to have arranged the conference—the first Burke has held with Roosevelt since early in the controversy. Afterward, Burke said he had a "friendly" visit with the President, and reported to him on efforts of the Judiciary Committee to work out a new bill.

He said he was "glad to have discussed with the President what the Judiciary Committee is starting to do to accomplish as many objectives outlined by the President as is possible under the limitations now imposed."

"It was a friendly and very interesting conference," Burke added.

The Senator, who during the bitter conflict over the court constantly talked of the danger of a permanent split in the Democratic party, said he was now hopeful the party breach would be healed.

He would not quote the President, but he said there was no indication that Roosevelt had any desire other than to heal the party wounds.

HISTORY OF DEFEAT OF PLAN TO REMAKE THE SUPREME COURT

Continued From Preceding Page.

endar year and a third for next year.

The Senate began bitter debate on the compromise bill on July 5, Senator Robinson daring opponents to attempt a filibuster and invoking drastic rules to prevent them from talking the bill to death.

Wheeler accused the administration in turn of using "cheap" tactics.

Revolt against the legislation spread to the House on July 13, when Chairman Sumners of the Judiciary Committee came out against it.

Senator Robinson died next day, and Legislators generally agreed

ELAINE ... mother ... and a hom... cago cour... her to dec...

his death ... court bill d... A truce ... sides, but ... continued ... Senator Ba... acting Dem... ponents we... the period ... velt repeat... of Congres... Democratic... reorganizat... cluding the... session. T... up to Cong... Garner W... Early th... Robinson ... President ... President t... ly uncomm... vote to sh... compromise... worked out... already ha... votes to bu... The Vice... asked the ... peace term... administrat... any idea of... Court. Yesterday... legislation, ... Judiciary C... to draft ... provisions ... largement.

it's SONNENFELD'S for valu...

Thrilling Clearance...

$2.98 to $...

COTT... DRES...

Over 1500 Flattering ...

The Better Qualities That Keep You Coolly Fashionable!

• Linens
• Dimities
• Dotted Swiss
• Spun Rayons
• Flock-Dot Voiles
• Print Voiles

All the season's sty... flaring skirts, tiny ... trims ... lots of tw... and deeptones ... light or deep ...

Sizes for Misses a...

So Big . . . Fourth Floor

AIR COOLED

...o be ap-...2. ...orces ...ppro-...point-...each ...past 75 did not retire.

Had this been enacted, the President could have made three appointments to the court by next Jan. 1—one to fill the vacancy caused by Justice Van Devanter's retirement, another for this cal-

Continued on Next Page.

...RKE AND ROOSEVELT IN 'FRIENDLY' PARLEY

...arner Brings Anti-Court Bill Senator and President Together.

...y the Associated Press.

WASHINGTON, July 23.—Vice-President Garner's efforts to recon...ile Democratic factions that split ...n the Supreme Court controversy ...esulted today in a friendly confer...nce between President Roosevelt ...d Senator Burke of Nebraska at ... White House today. Burke was ...e of the leading opponents of the President's bill.

Garner was reported authorita...ively to have arranged the confer...ence—the first Burke has held with Roosevelt since early in the contro...versy. Afterward, Burke said he had a "friendly" visit with the Pres...ident, and reported to him on ef...orts of the Judiciary Committee to work out a new bill.

He said he was "glad to have dis...cussed with the President what the Judiciary Committee is starting to do to accomplish as many objec...tives outlined by the President as is possible under the limitations now imposed."

"It was a friendly and very inter...esting conference," Burke added.

The Senator, who during the bit...ter conflict over the court con...stantly talked of the danger of a permanent split in the Democratic party, said he was now hopeful the party breach would be healed.

He would not quote the Presi...dent, but he said there was no in...dication that Roosevelt had any desire other than to heal the party wounds.

...ISTORY OF DEFEAT OF PLAN TO REMAKE THE SUPREME COURT

Continued From Preceding Page.

...ndar year and a third for next year.

The Senate began bitter debate ...n the compromise bill on July 5, Senator Robinson daring opponents ...o attempt a filibuster and invoking ...astic rules to prevent them from ...king the bill to death.

Wheeler accused the administra...tion in turn of using "cheap" tactics.

Revolt against the legislation spread to the House on July 13, when Chairman Sumners of the Judiciary Committee came out against it.

Senator Robinson died next day, and Legislators generally agreed his death was a hard blow to the court bill drive.

A truce was declared by both sides, but strategy conferences continued and the President wrote Senator Barkley of Kentucky, the acting Democratic leader, that opponents were taking advantage of the period of mourning. Mr. Roosevelt repeated that it was the duty of Congress, and especially of Democratic Legislators, to approve reorganization of the judiciary, including the Supreme Court, at this session. The method, he said, was up to Congress.

Garner Went to White House.

Early this week, after Senator Robinson had been buried, Vice-President Garner took word to the President that a group of previously uncommitted Senators would vote to shelve the issue unless a compromise settlement were worked out quickly. The opponents already had been claiming enough votes to bury the bill.

The Vice-President Wednesday asked the opposition to state its peace terms and was informed the administration would have to drop any idea of enlarging the Supreme Court.

Yesterday the Senate shelved the legislation, sending it back to its Judiciary Committee, which agreed to draft a substitute eliminating provisions for Supreme Court enlargement.

Child Rejects Wealth for Mother

ELAINE HARTNETT, 9, with her brother, BOBBY, 3, and her mother, MRS. VERONICA HARTNETT. Refusing a trust fund and a home with her paternal grandmother, Elaine chose in a Chicago court to remain with her mother, after the Judge had asked her to decide her future.

HEADS SOCIAL PLAN COUNCIL

Dr. Llewellyn Sale Is New President of Welfare Organization.

Dr. Llewellyn Sale, a physician, has been elected president of the Social Planning Council of St. Louis and St. Louis County, the board of directors announced yesterday. He served two years as president of the organization when it was named the Community Council. It has a membership of 92 welfare agencies.

Other officers chosen were R. Walston Chubb and Mrs. John A. Haskell, vice-presidents; the Rev. Henry Little, secretary, and William J. Gibbons, treasurer.

Marriage Clause Law Repealed.

By the Associated Press.

WASHINGTON, July 23.—Congress voted yesterday for repeal of a law providing that when Government payrolls are being reduced persons with husbands or wives in Federal employ shall be the first to lose their jobs. The repealer went to the White House.

$4500 Robbery in Pawtucket.

By the Associated Press.

PAWTUCKET, R. I., July 23.—Five men held up the paymaster of the Pawtucket Manufacturing Co. today and fled with $4500. The robbers were armed with shotguns.

...ale

...AVING PRICES

SALE! SALE! SALE!

...nn-Bush ...shioned Oxfords

Every Pair Men's Shoes at Money Saving Prices!

This is the opportunity you have been waiting for. Our entire stock of Nunn-Bush shoes reduced! Most styles $6.95 to $8.65. Some to... shoes also included in this sale NOTHING RESTRICTED! It ...ffer such genuine bargains as these.

...oopes ...OLIVE AT 10th ...HOE STORE, 706 Olive (Air-Conditioned)

OPEN A CHARGE ACCOUNT
PHONE ORDERS
CENTRAL 4400
GRAND 9400

...OR YOUR MONEY

...s and ...lware

Beautiful Eggshell Ivory Finish
Rich Lustrous Gold High-lighting
Smart Modern Styling
Five Ivory Glass Reflectors

...er ...rs

FREE DELIVERY In City, Suburbs, and E. St. Louis

TAILORED LUMBER

Lumber of all kinds in any quantity cut to your exact measurements . . . any length, width or thickness. Two complete Lumber Yards to serve you. Prompt, free delivery service.

1x8-In. Boards, 8 ft. long, No. 2 Yellow Pine; each — 24c
2x4's, 8 ft. long, No. 1 Yellow Pine; each — — — 24c
Wood Medicine Cabinets, outside measurements, 17x21x4 inches, with large mirror. Unfinished — — — — — $3.95
Porch Sash, 18x47x1⅛ inches, with 6 lights. Each — — — — — — — $1.27

...RDAY NIGHTS TILL 9 O'CLOCK

...O. 811 N. Sixth St. 1616 S. Kingshighway 6301 Easton Ave.

it's SONNENFELD'S for values

Thrilling Clearance Today!

$2.98 to $5.98 COTTON DRESSES

Over 1500 Flattering Fashions All at

$1.79

The Better Qualities That Keep You Coolly Fashionable!

- Linens
- Dimities
- Dotted Swiss
- Spun Rayons
- Flock-Dot Voiles
- Print Voiles

All the season's style hits are here! Flattering, flaring skirts, tiny, high-puff sleeves, lingerie trims . . . lots of two-piece . . . in rainbow pastels and deeptones . . . gorgeous Flower Prints on light or dark grounds.

Sizes for Misses and Women, 12 to 20, 38 to 44

AIR COOLED

So Big . . . We're Devoting Our Entire Fourth Floor Cotton Shop to This Event!

SEE OUR OTHER ANNOUNCEMENT ON PAGE 8, PART 3

STIX, BAER & FULLER (GRAND-LEADER) ST. LOUIS' FAVORITE STORE

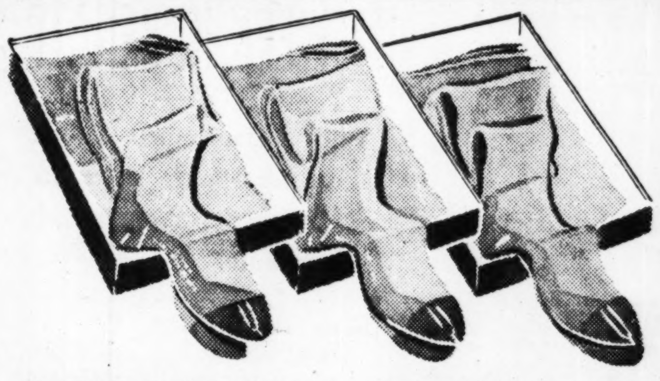

SPECIAL! RINGLESS CHIFFON STOCKINGS

STOCK UP, THEY'RE SHARPLY UNDERPRICED AT

Lovely sheer Ringless Chiffon Hose with silk heels, plaited soles, and picot-edge tops. Flattering shades. Get here early. Be one of the "lucky girls" to buy a season's supply at this exceptionally low price. Sizes 8½ to 10½. 59c

(Hosiery Dept. and Thrift Ave., Street Floor)

$16.95-$22.95 GLAMOROUS SUMMER FORMALS

THEY'RE DANCING RIGHT OUT AT THIS LOW PRICE $9

Plenty of reasons for their popularity! They are just in time for mid-season vacations and Labor Day! They're of gleaming pastel satins, airy chiffons, delicate white nets, Everfast printed linens, English liberty lawns and novelty cottons . . . all for $9! Misses' sizes.

SAVE ON THESE 1936 AND 1937 REFRIGERATORS

NEW MODELS...REPLEVINS...FLOOR SAMPLES SACRIFICED! GET YOURS SATURDAY!

A·M·C

JUST 8—$139.95 BRAND-NEW 1937 MODELS

$99.50

CHECK THESE FEATURES:
G. E. MOTOR
5.3 CU. FT. SIZE
INTERIOR LIGHT
BUILT-IN TEMPERATURE GAUGE
14 DEGREES OF COLD

6—$159.95 BRAND-NEW 1937 A. M. C. REFRIGERATORS, 6.3 — — — —	$124.95
1—$299.50 REPLEVIN 1936 FRIGIDAIRE SUPER 936—ALL-PORCELAIN — —	$239.50
1—$154.50 REPLEVIN 1936 FRIGIDAIRE SUPER 436—ALL-PORCELAIN — —	$134.50
1—$149.50 REPLEVIN 1936 FRIGIDAIRE DRS 536—DULUX — — — — —	$ 99.50
1—$169.50 REPLEVIN 1936 FRIGIDAIRE MASTER 536—DULUX — — — —	$124.50
1—$169.50 FLOOR SAMPLE 1936 A. M. C. REFRIGERATOR—8 CU. FT. LACQUER,	$129.50
1—$129.50 FLOOR SAMPLE 1936 A. M. C. REFRIGERATOR—6 CU. FT. LACQUER,	$ 99.50
2—$159.50 REPLEVIN XL REFRIGERATORS—6.3 CU. FT. LACQUER — — —	$ 79.50
1—$179.50 REPLEVIN XL REFRIGERATOR—6.3 CU. FT. PORCELAIN — — —	$ 89.50
1—$229.50 REPLEVIN UNIVERSAL REFRIGERATOR—8 CU. FT. LACQUER — —	$114.50
1—$159.50 FLOOR SAMPLE A. M. C. REFRIGERATOR—6 CU. FT. RORCELAIN —	$109.50

ALL REFRIGERATORS FULLY GUARANTEED

NO DOWN PAYMENT

PAY THE PENNY WAY AT THE RATE OF JUST A FEW PENNIES A DAY WHICH INCLUDES SMALL CARRYING CHARGE

(Fifth Floor.)

SALE

MEN'S $25 AND $30 TROPICALS

ALL CURRENT STYLES—SALE PRICE AT ONLY $16.95

Some specially purchased . . . others taken from regular stocks and sharply reduced. Single or double breasted. Some with Vests. Many with Extra Trousers at a slight additional cost. Not all sizes in every style.

MEN'S SLACKS

MADE TO SELL FOR $2.98 AND $3.98

Twills and gabardines in checks, stripes and plaids. Pleated or plain fronts. Sanforized shrunk. $1.89

$1.95 Washable Slacks — $1.49

(Men's Store—Fourth Floor.)

SALE! $1 AND $1.25 POLOS FOR BOYS

- BUTTON GAUCHOS
- ROPE NECKS
- HALF SLIDE FASTENER
- PLAIN OR PATTERNS
- SIZES 8 TO 20
- SOME TOM SAWYERS INCLUDED

55c 2 FOR $1.00

(Fourth Floor and Thrift Avenue.)

BOYS' $1 TO $1.50 WASH SHORTS

Also Sun Suits and Juvenile Wash Slacks—all reduced to this one low price. 59c 2 FOR $1.00

(Boys' Own Store—Fourth Floor.)

TOILETRIES SPECIALS!

HELENA RUBINSTEIN FACE POWDER

Reg. $1.50 Water Lily and Valaze Powder in discontinued box. Limited quantity 79c

COTY'S FLORAL PERFUMES

Popular Summer fragrances; Violet, Lily of Valley, Carnation and Rose — — — $1.50

ARLINE DOUBLE WHIP COLD CREAM, 1-lb. jar — 59c
SQUIBBS DENTAL CREAM, large size — — — — — 33c
AIMCEE CLEANSING TISSUES, 200-sheet boxes, 5 for 49c
$1.50 CUTEX MANICURE SET, 8 articles — — — — 69c
$1.50 HAIR BRUSHES, for men and women — — — 59c
GLIDA WEEK-END BAGS, filled with jars and bottles, at the every-day low price of — — — — — — — — $1

(Toiletries—Street Floor.)

FOR TELEPHONE ORDERS, CALL CENTRAL 9449

TELLS OF LOYALTY CAMPAIGN IN SHOE PLANT AT UNION

Witness at Hamilton-Brown Hearing Says He Enlisted Employes to Fight C I O Affiliate.

MEETING EVICTED RIVAL LEADERS

Labor Board to Complete Its Evidence Today — Company to Offer Testimony for Three Days.

By a Staff Correspondent of the Post-Dispatch.

UNION, Mo., July 23. — With only three or four more witnesses to testify in the National Labor Relations Board inquiry into labor practices at the Hamilton-Brown Shoe Co. plant here, the board attorney said presentation of the case would be completed this afternoon.

Trial Examiner William Seagle announced that the hearing would adjourn over the week-end to give the company an opportunity to prepare its defense. Luke E. Hart of St. Louis, president of the company, said he would require at least three days to offer testimony in refutation of that of almost 100 witnesses who have testified for the board. The hearing began July 8.

Witness Recalled.

Ludy Niebruegge, 24 years old, a plant employe, who yesterday assumed complete responsibility for the origin of "loyalty" cards and solicitation of members for an alleged company union at the factory at a time when he was not employed there, was recalled to the stand today.

He testified that he left Union "under fire" in 1935 when a shortage was discovered in his accounts as City Collector. The shortage was refunded and he was not threatened with criminal action, he said.

Yesterday Niebruegge testified that as "an interested citizen" he enlisted the aid of loyal employes to combat the organization of Local 125 of the United Shoe Workers of America, a C I O affiliate. He went to work in the sole leather department of the plant July 1, he said, several months after he was active in the loyalty campaign.

He told also of persuading A. A. Steinback, editor of the Franklin County Tribune, to aid in the enterprise.

Studied Court Decision.

Niebruegge said that he had analyzed the recent United States Circuit Court of Appeals decision in the Delaware-New Jersey Ferry Co. case and had applied it to the situation at Hambro plant. The decision, in effect, reversed a N L R B order applying to a so-called company union.

"You saw it as a perfectly beautiful way of defeating the complaint against the Hamilton-Brown Shoe Co., didn't you?" asked David C. Shaw, board attorney. The witness smiled and said "yes."

Niebruegge said he discussed the situation with Raymond Gardner, who now heads the Commercial Shoe Workers, an independent union. The union has been attacked as a company-inspired organization. The witness said that all cards and circulars had been printed at the Tribune office, and that printing bills remained unpaid.

Cards Examined.

It was brought out that Niebruegge was responsible for the naming of Gardner as chairman of the committee. Members of the committee now governing the independent union, "chose themselves by activity in passing loyalty cards," the witness testified. He added that, "possibly, I had the last word."

He said that 400 workers signed the cards, which were stored in a safety deposit box. On April 12, he admitted, August Meyers, office superintendent at the plant, was allowed to examine the cards and to make a list of all signers. In this connection, Niebruegge said he considered the cards as only individual petitions to the management.

Niebruegge related his theory of an independent union not affiliated with a national labor movement. He said such a union was closer to actual plant conditions, was more responsible in employe-employer relations, and that no loss was occasioned the city by dues flowing into other cities. He was positive that his independent organization could be just as effective as any other union.

C I O Leaders Evicted.

Niebruegge said he arranged a meeting June 24 at which Mayor Jenny, Superintendent Cole and Justice of the Peace Breid spoke. He said he caused leaders of the C I O local and their attorney, George Duemler, St. Louis, to be evicated. Jenny, he said, was to discuss the Labor Act and the right to organize; Breid to tell of the damaging effects of the C I O on industry and Cole to give workers confidence.

The witness said he spoke at the meeting, forecasting that all would be settled, "before the sun sets twice." He asserted that he persuaded the editor to anticipate the closed shop agreement, which was reached June 25, and prepare to issue an "extra" edition, thought to be the first in the paper's history.

New Crown Prince and Sister

—Associated Press Photo.

PRINCESS MARIA LOUISA holding brother, CROWN PRINCE SIMEON,

AFTER the christening of the boy in the royal chapel in Sofia. They are children of King Boris and Queen Joanna of Bulgaria.

MISSING JUDGE CRATER'S WIFE DECLARES SHE HAS NO STORY

Will See Anyone from Prosecutor's Office, But Won't Go to New York.

By the Associated Press.

BELGRADE LAKES, Me., July 23.—Contending "there isn't any story to tell," Mrs. Stella M. Crater said today she had no intention of going to New York to tell District Attorney William C. Dodge about the disappearance of her husband, former New York Supreme Court Justice Joseph Force Crater, seven years ago.

Dodge said in New York yesterday he had written to Mrs. Crater inviting her to tell "the entire story," saying he would send an assistant to her cottage here to question her if she found it inconvenient to visit New York. She said she had not received the letter, but would "see anyone who wants to come down here from the District Attorney's office."

"The questioning of me doesn't mean anything now," Mrs. Crater said. "If I had had any story, I certainly would have told it long ago. I am waiting now for the investigating authorities to tell me something about the disappearance of my husband."

She said she never had said she thought her husband was murdered, but that "I still feel he is dead."

WAGE-HOUR BILL TO COME UP NEXT WEEK IN SENATE

With Adjournment Talked of for Aug. 7 or 15, Congress' Program Is Indefinite.

By the Associated Press.

WASHINGTON, July 23.—Administration leaders put the wage and hour bill at the top of a Congressional program today and Majority Leader Barkley said the Senate would debate it next week.

As modfied by the Labor Committee, it would set a board to fix minimum wages up to 40 cents an hour and a 40-hour maximum work week. Products made by children under 16 would be barred in interstate commerce.

The House Labor Committee has yet to approve a wage and hour bill but it was predicted the House would enact one before adjournment.

Aside form that proposal and the substitute bill to speed up lower Federal courts, the administration's program was indefinite. Leaders expect to canvass the legislative situation with President Roosevelt to learn which measures he wants considered.

Adjournment in August Likely.

After that conference, they may set a tentative date for adjournment. The consensus of several prominent legislators was that Congress would quit between Aug. 7 and 15.

This, they agreed, might mean deferring until next year other administration proposals, such as Government reorganization and crop control.

Senator Byrnes (Dem.), South Carolina, new chairman of the Senate Reorganization Committee, said long hearings would have to be held on that measure. He was noncommittal about its prospects. Others predicted approval of only one phase of the reorganization program—creation of six $10,000-a-year assistants for the President.

Neither House nor Senate Committee has done anything with the crop control and "ever-normal granary" program advocated by Secretary Wallace. Members of the House Committee said it would take them at least a month to get it in shape. Some members of the Senate Committee, however, said a powerful campaign for its passage was developing "back home."

"Ever-Normal" Granary.

Speaker Bankhead expressed belief that Congress should enact before adjournment the "ever-normal" granary and crop control.

"Unless we do something about the farm situation, we'll be censured," he told reporters.

The Speaker made this statement after discussing the legislation with Edward T. O'Neal, president of the American Farm Bureau Federation. O'Neal is urging enactment of a measure that would provide compulsory crop control by means of a marketing quota system and heavy penalty taxes.

Bankhead said action on such legislation this session probably would depend on outcome of a conference of Senate, House and administration leaders probably Monday.

"There is no doubt," the Speaker said, "what's going to happen to farm prices, unless we enact control legislation, prices are going to go down and we'll have another farm depression."

The House Agriculture Committee had under consideration today a bill introduced by Chairman Jones (Dem.), Texas, providing for the granary and voluntary crop control.

Tax Litigation About Ready.

The President was expected to ask for passage before adjournment of a bill to plug tax loopholes. The joint Congressional Committee has it about ready. Some House leaders said the bill could be held until next session because it would not be needed until shortly before the March 15 income tax deadline.

The Senate may take up the Wagner housing bill after voting on the wage and hour measure. The Labor Committee met today to give final approval. As revised to meet Treasury objections, it would authorize loans to state and local housing authorities for construction of low-rent housing projects. Grants either as annual payment or lump sums also would be permitted. A $700,000,000 bond issue is proposed.

House leaders said there was little chance of enactment of the Norris bill to set up seven "little T V A's" for flood control, conservation and power programs.

Granite City Power Hearing.

By the Associated Press.

WASHINGTON, July 23.—The Federal Power Commission announced yesterday postponement until Aug. 10 of a hearing scheduled for July 29 on an application of the St. Louis Gas and Coke Corporation for approval of sale of its electric facilities near Granite City, Ill., to the Granite City Generating Company.

DEATHS FROM HEAT IN EAST

Increase in Mortality Rate Greatest Along Atlantic Coast.

By the Associated Press.

WASHINGTON, July 23.—The Census Bureau attributes an increase in deaths during the week ended July 17 to the heat wave. Deaths in 86 major cities totaled 8933 for the week, an increase of 1265, or 16 per cent, over the previous week.

Cities along the Atlantic Coast showed the greatest increase. New York had 2038 deaths, compared with 1299 the previous week.

Spanish Children Going to Italy.

By the Associated Press.

HENDAYE, French - Spanish frontier, July 23.—The insurgent radio station at Salamanca announced that 600 Spanish children were sailing today for a vacation at an Italian beach resort on the invitation of the Rome Government.

PERJURY CHARGED BY SCOTTSBORO CASE DEFENSE

Counsel, However, Fails in Effort to Exclude Testimony of State's Principal Witness.

OFFERS TESTIMONY ATTACKING STORY

Hobo on Train Quotes Mrs. Price as Telling Him She Was Not Criminally Attacked.

By the Associated Press.

DECATUR, Ala., July 23.—Closing arguments to the jury were made today in the trial of Charlie Weems, one of the nine Negroes in the Scottsboro case.

Melvin Hutson, speaking for the state, said Samuel Leibowitz, defense council, "has apparently tried to prejudice his client's case, an amazing performance."

"I know he has tried to throw insults at this jury," Hutson declared. "The trouble is his speech was not made to the jury. It was made to the press. I ask you gentlemen to disregard the prejudice Mr. Leibowitz has tried to arouse in studying this case.

"It's headlines in the newspapers that have caused all this trouble down here. It's not the purpose of this court to play for publicity. It's the purpose of this court to give these Negroes justice."

Charges of Perjury.

Perjury charges were made by the defense yesterday against the testimony of Mrs. Victoria Price, accuser of the nine defendants, and a witness testified the young white woman once told him she was not criminally attacked.

After Leibowitz had moved for exclusion of testimony by Mrs. Price, the star State witness, on the ground her statements were "perjured," he placed Lester Carter on the stand.

Carter said he was a hobo on the freight train aboard which the State contends Mrs. Price and Ruby Bates were assaulted by a band of Negroes on March 25, 1931, near Scottsboro, Ala.

"There was no rape," Carter said Mrs. Price told him in Scottsboro jail after the train was stopped by a posse at Paint Rock, Ala. Mrs. Price asked him to support her attack story to prevent "trouble over riding a train," Carter testified.

When Leibowitz took over cross-examination of Mrs. Price, after she identified Weems as one of those who she said assaulted her, Judge W. W. Callahan said to the lawyer:

"It's not too late for me to enforce orders of this court, and I am warning you now your mannerism is going to lead to trouble and you might as well get ready for it."

In the midst of the lawyer's plea to exclude Mrs. Price's testimony, Judge Callahan interrupted and overruled the motion.

"I don't see any occasion for a grand stand play like that," Judge Callahan said.

"The evidence is so rampant it (the testimony) is filled with perjury," Leibowitz charged.

No Demand for Death.

Earlier, the State waived capital punishment in the case of Weems. A precedent of death demands for all the nine defendants was broken by prosecutors last week in suggesting 50 to 75 years' imprisonment for Andy Wright. The jury gave him 99 years. A death sentence was imposed on Clarence Norris a week ago.

The jury selected for Weems' trial was the eleventh to weigh Scottsboro evidence in six years. All of the 10 previous tribunals returned guilty verdicts.

Ruby Bates, a complaining witness in the first trials, later repudiated her story.

The Tareyton Cork Tip is always firm

HERBERT TAREYTON CIGARETTES

"There's something about them you'll like"

Vacancies in desirable apartments in the city or suburbs are listed in the Post-Dispatch Rental Columns.

CANADA
MONTREAL - QUEBEC
DIONNE QUINTUPLETS
9-DAYS-$85
All-Expense From St. Louis
July 31—Aug. 14
INCLUDES
QUEBEC—MONTREAL—TORONTO STE. ANNE DE BEAUPRE—OTTAWA—1000 ISLANDS—ST. LAWRENCE RIVER TRIP—MONTMORENCY FALLS—OLD KENT HOUSE — ALEXANDRIA BAY — LAKE STEAMER TRIP—NIAGARA FALLS AND CHICAGO.
Descriptive Literature on Request
OPEN EVENINGS 'TIL NINE
CE. 5770 505 Olive St.
KIRKLAND Luxe TRAVEL SERVICE

STOUT WOMEN · WOMEN · MISSES
SATURDAY—SENSATIONAL SALE!
371 Beautiful Cool, Summer DRESSES
Originally to $3.95 — $1
Originally to $6.95 — $2
Important styles, colors and trims for immediate and later wear. Broken sizes 14 to 20; 16½ to 30½; 38 to 56.
276 Lovely Unlined Lightweight Crepe COATS
Originally to $3.95 — $1
Originally to $5.95 — $2
Coats for cool Summer nights and chilly Fall days. Black and navy. Broken sizes 14 to 20; 38 to 56.
Lane Bryant Basement SIXTH and LOCUST

100 pieces Service for 12

OUR GREATEST SCOOP!
$16.95 DINNER SETS
SATURDAY ONLY! While 150 Sets Last!
$6.95
If you are lucky to get one before they are gone, you will own it at a fraction of its worth! Rich Wedgwood pattern. 100 pieces. Service for 12. Marvelous value.
50c DOWN! 50c A WEEK!
FREE DELIVERY 200 MILES
FRANKLIN FURNITURE Co. 11th and FRANKLIN

Um! That's Swell

Final blow-out of all Summer Suits

SEERSUCKERS
Light as a linen handkerchief—and with a cooling system second to none. Get at least two, for they're rarely reduced as much as this.
8.85 coat and trousers

POLAR-TEX
The hit of the summer! Fine wool yarn to keep out wrinkles—airy cotton to chase humidity. And now, a cool saving on all of them!
10.85 coat and trousers

TROPICALS
These porous-weave worsteds really give your body a chance to breathe. They weigh only half as much as a regular worsted—and now cost only half as much!
18.45 with 2 trousers

Silkspun Suits now $18.45
BOND CLOTHES
Cor. 8th and Washington
Open Saturday and Wednesday Till 9:00
AIR-CONDITIONED—SHOP IN COMFORT
"CHARGE IT" the Bond way
—pay weekly or twice a month. It costs you nothing extra.

CREDIT
Do You Suffer From Severe Headaches? Maybe It's Your ...
CALL FOR HONEST EYE TEST
2 DOCTORS
OUR 39TH YEAR
Freund's
AIR COOLED

The Tareyton
Cork Tip
is always firm
HERBERT
TAREYTON
CIGARETTES
...ing about them you'll like"

...epartments in the city or suburbs are list...
...l Columns.

...s Swell
...u-out of
...er Suits
8.85 coat and trousers
10.85 coat and trousers
18.45 with 2 trousers
"CHARGE IT" the Bond way
—pay weekly or twice a month. It costs you nothing extra.

PERJURY CHARGED BY SCOTTSBORO CASE DEFENSE

Counsel, However, Fails in Effort to Exclude Testimony of State's Principal Witness.

OFFERS TESTIMONY ATTACKING STORY

Hobo on Train Quotes Mrs. Price as Telling Him She Was Not Criminally Attacked.

By the Associated Press.

DECATUR, Ala., July 23.—Closing arguments to the jury were made today in the trial of Charlie Weems, one of the nine Negroes in the Scottsboro case.

Melvin Hutson, speaking for the state, said Samuel Leibowitz, defense council, "has apparently tried to prejudice his client's case, an amazing performance."

"I know he has tried to throw insults at this jury," Hutson declared. "The trouble is his speech was not made to the jury. It was made to the press. I ask you gentlemen to disregard the prejudice Mr. Leibowitz has tried to arouse in studying this case.

"It's headlines in the newspapers that have caused all this trouble down here. It's not the purpose of this court to play for publicity. It's the purpose of this court to give these Negroes justice."

Charges of Perjury.

Perjury charges were made by the defense yesterday against the testimony of Mrs. Victoria Price, accuser of the nine defendants, and a witness testified the young white woman once told him she was not criminally attacked.

After Leibowitz had moved for exclusion of testimony by Mrs. Price, the star State witness, on the ground her statements were "perjured," he placed Lester Carter on the stand.

Carter said he was a hobo on the freight train aboard which the State contends Mrs. Price and Ruby Bates were assaulted by a band of Negroes on March 25, 1931, near Scottsboro, Ala.

"There was no rape," Carter said Mrs. Price told him in Scottsboro jail after the train was stopped by a posse at Paint Rock, Ala. Mrs. Price asked him to support her attack story to prevent "trouble over riding a train," Carter testified.

When Leibowitz took over cross-examination of Mrs. Price, after she identified Weems as one of those who she said assaulted her, Judge W. W. Callahan said to the lawyer:

"It's not too late for me to enforce orders of this court, and I am warning you now your mannerism is going to lead to trouble and you might as well get ready for it."

In the midst of the lawyer's plea to exclude Mrs. Price's testimony, Judge Callahan interrupted and overruled the motion.

"I don't see any occasion for a grand stand play like that," Judge Callahan said.

"The evidence is so rampant it (the testimony) is filled with perjury," Leibowitz charged.

No Demand for Death.

Earlier, the State waived capital punishment in the case of Weems. A precedent of death demands for all the nine defendants was broken by prosecutors last week in suggesting 50 to 75 years' imprisonment for Andy Wright. The jury gave him 99 years. A death sentence was imposed on Clarence Norris a week ago.

The jury selected for Weems' trial was the eleventh to weigh Scottsboro evidence in six years. All of the 10 previous tribunals returned guilty verdicts.

Ruby Bates, a complaining witness in the first trials, later repudiated her story.

Williams College Head

DR. JAMES PHINNEY BAXTER,

FORMER professor of history at Harvard, who succeeds Dr. Tyler Dennett as president of the Cambridge (Mass.) school.

JEWS HIT BY NEW NAZI TAX FOR NON-MILITARY CITIZENS

Income Levy Against Such Subjects Increased 50 Per Cent Beginning Next Month.

By the Associated Press.

BERLIN, July 23.—A new tax on German subjects exempt from military service and likely to hit Jews most heavily becomes effective Sept. 1. The tax will add 50 per cent to the present income tax for the first two years a German normally would fulfill military obligations. It applies to males born in or since 1914.

Jews are disqualified from service and so must pay the tax. Men who pay no income tax will be required to pay a minimum military tax of 4 per cent of their wages for two years.

Those subject to the 50 per cent tax increase on income for the two years, thereafter must pay a six per cent tax annually until they reach 45—about 25 years for most of the estimated 350,000 youths who first will be effected. They were rejected from training classes of 1914, 1915, 1916. The annual tax is graduated downward for persons with small income.

The main objective, officials said, is to penalize men who continue making money while their colleagues serve their military training periods.

Parole for Former State Official.

NASHVILLE, Tenn., July 23.—The Tennessee Parole Board announced last night that it would parole Joseph I. Reece, former State Insurance Commissioner, who has served more than two years of a three-to-ten year sentence on a charge of taking $100,000 worth of bonds held by his department. He was convicted March 22, 1934, of grand larceny and entered prison July 6, 1935. When the State Supreme Court affirmed his conviction, Reece failed to appear. He was arrested a short time later in Tampa, Fla.

AUGUST SALE SPECIAL
SAVE 20%
On High Grade LIVING-ROOM BEDROOM DINING-ROOM and KITCHEN FURNITURE
One of the Many Bargains
FULL-SIZE METAL BED
Better snap it up quickly before they're all sold at this price! Smart looking tubular steel bed in rich brown enamel finish! $2.95
50c DOWN DELIVERS
Liberal Trade-In Allowance on Your Old Furniture!
HITT-RIMMEL FURNITURE CO.
5644-46-48 DELMAR FO. 4698
Southeast Cor. Delmar & De Baliviere

CREDIT
PAY 50c A WEEK
Do You Suffer From Severe Headaches? Maybe It's Your Eyes
CALL FOR HONEST EYE TEST
2 DOCTORS DR. N. SCHEAR DR. V. H. WEHMUELLER Optometrists—Opticians
OUR 39TH YEAR
Freund's
314 NORTH 6th STREET
AIR COOLED

IT'S EASY TO SHOP . . . PLENTY OF FREE PARKING SPACE
Spend and Save at Sears
Extra Special COLDSPOT $109.50
TONIGHT and TOMORROW NIGHT TILL 9!
Not An Ordinary Sale!—But a SUPER-ATTRACTION . . . NOW . . . TONIGHT!
6 CUBIC FOOT COLDSPOT SUPER DE LUXE
1937 Electric Refrigerators
$150 Value by Any Comparison!
This is a real "Call-to-Action" Sale! These refrigerators might well sell at this sale price, stripped of every accessory! But, look at this de luxe equipment—Fruit juicer, water bottle, refrigerator egg and fruit rack, mixing bowl set, vegetable freshener, individual ice cream freezettes, covered butter dish—All these in addition to built-in quality features, such as the fast, safe ice making unit, stainless porcelain interior and modern design. It sounds like a whole lot for the money, and the good part about it—IT IS! See for yourself tonight . . . or tomorrow, sure!
$109.50 DELIVERED AND INSTALLED
Just $5 Down Puts It In Your Home
Balance Monthly. Small Carrying Charge
BACKED BY SEARS 5-Yr. Protection Plan
INTRODUCTORY OFFER
1938 KENMORE WASHER
And Your Choice of Two Great Wash Day Combinations
Compare With Any $79.50 Washer
GROUP NO. 1 FREE
Smart clothes hamper in choice of colors, back-saving Laundry Kar and clothes basket, 100 feet of quality clothesline, ½ gross polished clothespins.
GROUP NO. 2 FREE
Beautiful chrome finished Heatmaster automatic electric iron, Maid-of-Honor lifetime "wobble-proof" ironing board with a fine quality pad and cover.
First Time Showing in St. Louis!
The Washer itself is a real treat in ultra-modern design with every latest feature to make future wash days easier, safer, shorter. Large capacity . . . stippled green porcelain finish.
59.95
$5 DOWN $6 A MONTH (Small Carrying Charge)
Group #1 Group #2
KENMORE
Preserving NEEDS!
BIG 7-JAR ENAMEL CANNER
Regularly Priced $1.29!
An inviting saving right on the threshold of the canning season. Heavy seamless steel body—extra deep. Completely submerges 7 quart jars. Liquid capacity 20 quarts. $1.00
Mason Jars, Pts., Doz. — 79c Mason Jars, Qts., Doz. — 89c
Jar Caps, Doz. — 25c Jar Rings — 3 Doz. 10c
$1.19 14-Pc. Refrigerator Set — 98c
$1.29 Ice Cream Freezer — 98c
$1.49 3-Piece Saucepan Set — $1.00
$1.39 Water Cooler — 98c
EXTRA SPECIAL! Garbage Can, 20-gal. size; reg. $1.49 — $1.00
Super Service House Paint
New idea! Controlled penetration saves you one coat . . . time . . . money! In 5-gallon lots . . . Gallon — $3.19
Asbestos Fiber Roof Coating
Makes old roofs like new! Not affected by weather. It lasts! In 5-gallon lots . . . Gallon — 55c
Linseed Oil (Bulk), Gal. — 89c $1.29 5-Ft. Stepladder — 98c
Turpentine (Bulk), Gal. — 59c Super Service Fl. Enamel. Qt. 95c
Rough Plastic Wall Papers
Extra heavy quality. Fadeproof patterns. Practically half price. A single roll — 9c
CLEARANCE SALE
Clearance . . . Reg. 25c Values Marked to Save You 10c
Summer Wash Fabrics 15c YD.
36-inch, cool prints for your hot weather frocks. Smart percales . . . voiles . . . printed batistes . . . plain and printed shanbar . . . tissue gingham . . . lunar prints . . . and lace cloth in an assortment of patterns. All are fast color. Come early!
80-Square Prints, values to 25c — 17c 36-In. Steadfast Muslin — 10c
MUSLIN 38½-inch unbleached 80 square thread count. Extra fine. Heavy weight. Reg. price 17c, now only, yard — 13c
These Must Go!
22x44 TURKISH TOWELS
Regular Price 25c
Colored borders, double loop. Extra heavy and absorbent. 20c
15c Chinese Handmade Filet Doilies — 10c
49c 60x60 Luncheon Cloth — 37c
Porch Shade
Our Reg. Price $1.89
Quality awning fabric. Light green and dark stripes. Rustproof rings. Easily installed. $1.59 and Up
39c Carioca Panels
Sunfast, tubfast combinations of rust, tan, green or gold. Ready to hang. 36 inches wide; 2 1-6 yards long 29c
BOYS' POLO SHIRTS
Cotton or rayon mesh. Gaucho or lace neck. White, maize or blue. 50c value 39c
Boys' Shirts and Shorts
Fine broadcloth shorts, elastic sides. Fine combed cotton shirts — 16c
Our Reg. $1.00
HONEYSUCKLE DRESSES
Clearance! Summer styles. Plain and floral patterns. Organdy and hand embroidered. Broken styles and sizes. 79c
Regular $1.49 Desirable Dresses — 98c
SANFORIZED WASH SUITS
Where's a man that will pass up an opportunity for comfort at a price like this? Cool, fresh white and fancy weaves, too! They launder perfectly. Your size is here! $3.44
Clearance of These $1.29 Sanforized
WASH PANTS • TWILLS • NOVELTIES • NUBS • STRIPES • COVERTS 98c
SHIRT SAVINGS
Plain and fancy percales or broadcloths. Full cut. Sizes 14 to 17. 59c
15c MEN'S SOCKS
Plain and fancy patterns. Rayon plaited. Reinforced heel and toe . . only — 10c
79c STRAW HATS
Cool! White, gray and natural colors. Sailors and soft straws. Band to match. Sizes 6¾-7½ — 66c
WASH TIES
At great savings . . . Have several changes. Easy to launder and iron . . . A real clearance "buy" — 8c
Clearance! MEN'S SHOES
In this group are shoes that sold up to $4.40. Whites, tan and whites, and blacks. Broken sizes — $1.98
MEN'S, BOYS,' AND YOUTHS' TENNIS SHOES
We must clear! Regular price 79c. Strong canvas uppers. Reinforced toe and heel! — 69c
FURNITURE, APPAREL AND KINDRED LINES NOT SOLD AT OUR MAPLEWOOD AND FLORISSANT AVE. STORES
Open Nights Friday and Saturday
SEARS, ROEBUCK & CO.
GRAND AVE. AT WINNEBAGO
301 COLLINSVILLE AVE., EAST ST. LOUIS
7265 MANCHESTER
4017 WEST FLORISSANT
KINGSHIGHWAY NEAR EASTON
Prices do not include State Sales Tax
It's Always Healthfully AIR-COOLED to 77° at Sears Big Department Stores

THREE BROTHERS KILLED ON ADJOINING FARMS

Neighbor, Who Is Said to Have Shot Them, Sought—Boy Wounded.

By the Associated Press.

AUSTIN, Minn., July 23.—Three brothers were killed and a 12-year-old son of one was seriously wounded yesterday when they were shot while working in grain fields on their adjoining farms southeast of here.

The dead: Louis, Joe and Anton Lukes Jr. The injured boy, Faye, was the son of Louis.

Sheriff Helmer Myre said he was seeking Jens Thompson, 33, neighbor of the Lukes, who the Sheriff said fled in an automobile after shooting each man in the head and the boy in the body.

Sheriff Myre said Thompson, who was to have started work yesterday for Louis Lukes, first went to the home of the father, Anton Sr., found him not at home and then drove to a field where Joe was working. There, the Sheriff said, Thompson stepped from his car and fired a rifle, killing Joe Lukes.

From there, the Sheriff said, Thompson drove half a mile to where Louis and his brother, Anton, a neighbor, Eddie Pell, and Louis' son were cuttting grain. From a distance of - feet, the Sheriff said, Thompson first shot Louis, then Anton, and then the boy and ordered Pell to run.

Relatives of the men killed could give no motive for the shootings.

ST. LOUIS MAN TO UNDERGO 76TH BLOOD TRANSFUSION

James Hedley, Aplastic Anemia Sufferer, Also to Have All of Teeth Removed.

James Hedley, victim of aplastic anemia, is at Barnes Hospital, awaiting his seventy-sixth blood transfusion in three and a half years and the extraction of all his teeth. The failure of red-blood cells to form in his bone marrow has resulted in loosening of his teeth, since the bones are no longer able to hold them in place.

The disease is thought to be due to a possible lack of a hormone in the body. It began with a nasal hemorrhage. Hedley, now 25 years old, has been kept alive by blood furnished free by 50 donors. A truck driver by occupation, Hedley is only able to work part time, since his strength lessens shortly after a transfusion.

He is 5 feet, 9 inches tall and weighs 130 pounds. After a transfusion, his physician said, he appears to be quite healthy and vigorous, but then when the effects wear off he becomes pale and weak.

Public Debt Sets Record.

By the Associated Press.

WASHINGTON, July 23.—The United States Treasury reported today the public debt reached the record figure of $36,655,039,452 on July 21.

BOY BURGLARS CAUGHT AT ALDERMAN'S HOME

Surprised in Attempt to Break Into Herman Barken's Apartment, University City.

Two boys were surprised by University City police yesterday as they attempted to break into the apartment of Herman Barken, a member of the University City Board of Aldermen, at 726 Kingsland avenue. Subsequently they admitted entering three other apartments and obtaining small amounts of loot.

The boys, 14 and 15 years old, ran in opposite directions as Patrolmen Ben Blackwell and Frank Schaub arrived in a scout car. Blackwell, who fired a shot in the air, caught one boy after a chase of five blocks. Schaub chased the other, firing three shots in the air, but the boy eluded him and subsequently was arrested by St. Louis police after his companion furnished his name.

The police got on their trail after a tenant in an apartment at 714 Kingsland avenue reported seeing them leave another apartment in the building and go to the apartment house where police found them. The boys were questioned today about other thefts from apartments.

Witnesses at Trial of Former Dean

—Associated Press Wirephoto.

FROM left, MRS. EDITH WEYMOUTH, neighbor of S. Allen Norton, and YVONNE ARSENAULT, a maid, at Greenfield (Mass.) courthouse, scene of the trial of Thomas E. Elder, former school executive, charged with assaulting Norton.

EX-DEAN THREATENED HIM, WITNESS SAYS

Thomas E. Elder Had Shotgun, Jury Is Told at Greenfield, Mass.

By the Associated Press.

GREENFIELD, Mass., July 23.—Stephen Allen Norton, former cashier at Mount Hermon school, today named Thomas E. Elder as the man who threatened him with a shotgun at his Greenfield home on May 25.

Elder, former dean at Mount Hermon, went on trial yesterday before a jury on charges of assault with intent to kill his former colleague and of assault on Norton, "putting him in fear of bodily harm."

Norton told of returning to his home on the night of the alleged crime in company with his wife.

"I slipped out of my car," he said, "turned and saw a man standing on the cement apron of the garage. The man said: 'Mr. Norton, I want to talk to you.'

"Instantly, I recognized him. The man's next utterance was 'get back in that corner.'

"I continued to advance toward him because I saw nothing to be afraid of at that time. Then he opened his coat and brought up a gun. It put me in terror of my life.

"I dashed to the garage door, plunged into the vestibule, then jumped into the kitchen."

"Who was that man with a gun at the garage?" Norton was asked. "He was Thomas Elder," he replied.

Norton and Elder both were members of the school staff on the night, three years ago, when its young headmaster, Dr. Elliott Speer, was shot to death as he reached for a book in his study. A shotgun blast, fired close to a window, killed him. The Speer killing never has been solved.

Now a poultry farmer in Alton, N. H., Elder smiled occasionally during the testimony.

Under cross-examination by Attorney Charles R. Fairhurst, Norton said the muzzle of the gun "the man was holding" was about "as big as a pencil."

"Is there feeling at all, Mr. Norton, between you and Mr. Elder?" Fairhurst asked.

"We had differences in matters of school management," Norton replied and said the differences had been going on 10 or 12 years.

"I reported a certain incident about him (Elder) to Dr. Cutler," testified Norton, "It might have been called a complaint."

Dr. Henry Cutler was the headmaster at the school at the time.

"Was this complaint something you spied on Mr. Elder to get?" "Yes."

"What was it you reported?" "I reported seeing him kiss his stenographer and he and his stenographer in each other's embrace."

He told the jury he "only had to look once" through the hole he said he bored through the partition separating his office and that of the dean.

He identified the girl he said he saw Elder kiss as a Miss Dill, once employed at the Northfield school.

Later, Norton continued, he, Dr. Cutler, Elder and Mrs. Elder "knelt in prayer" to ask for God's forgiveness for the incident.

Windsors Driving to Salzburg.

NOETSCH, Austria, July 23.—The Duke and Duchess of Windsor left Wasserleonburg Castle today for a drive over mountain roads to Salzburg, Austria. They planned to hear Beethoven's opera, "Fidelio," with Arturo Toscanni directing, at the opening of the Salzburg Music Festival tomorrow.

REFUNDS TO EXPRESS WORKERS UNDER NEW PENSION LAW BEGIN

$54,000 to Be Given to 1000 St. Louis Employes of Railway Agency.

Refund of about $54,000 to about 1000 St. Louis employes of the Railway Express Agency, owned by the country's railroads, has been begun under the new railroad retirement act, Superintendent J. G. Marston announced today. The payments, matched by the express agency, were made under the contested 1935 retirement act. As has been told about 88,000 employes of seven railroad companies having headquarters in St. Louis will receive refunds totaling about $4,470,000.

Special Assistant Attorney-General Charles M. Hay, former City Counselor of St. Louis, told a meeting of railroad employes at Hotel Jefferson last night that the agreement between the railroads and the union brotherhoods resulting in enactment of the new law was "one of the greatest triumphs in collective bargaining ever achieved." The railroads set an example in collective bargaining which might well be followed by other industries, he declared.

ESCAPED TEXAS CONVICT CAPTURED IN ST. LOUIS

Seven Policemen Waiting for Harry Campbell When He Jumps From Rooming House Window.

Acting on a tip from an underworld source, seven policemen surrounded a rooming house in the 4300 block of Swan avenue at dawn today and arrested Harry Campbell, escaped Texas convict, when he jumped out a first floor window.

Campbell admitted his identity and told the policemen he had walked away last February from the Texas State Prison Farm at Huntsville, where he was serving 25 years for a $5600 payroll robbery in Galveston in 1932. Early in June, just before he came to St. Louis, he obtained between $1000 and $2000 in a robbery at Little Rock, Ark., he told police.

At Little Rock, however, authorities said there had been no such bank robbery but that Campbell was wanted fo rsix petty robberies in which he obtained no more than $200.

Police quoted him as saying he had tried to "go straight" in St. Louis and had been working recently in a stove factory at $16 a week. In 1927 he was sentenced to three years in the Federal penitentiary at Atlanta, Ga., for interstate transportation of a stolen automobile. A pistol was found in his room.

SIXTH INFANTRY INSPECTED

Gen. Charles D. Herron Also Visits C. M. T. C. Encampment.

Gen. Charles D. Herron of Chicago, commander of the Sixth Corps Area, paid a routine inspection visit to Jefferson Barracks today.

The Sixth Infantry passed in review and the corps commander visited the C. M. T. C. encampment south of the parade ground before he returned to Chicago.

Rail Wreck Explosion Fires Home.

EATON RAPIDS, Mich., July 23.—Fourteen cars of a Michigan Central freight train left the track here at 5 a. m. today and a gasoline tank car explosion that followed set fire to the wreckage and to a near-by home. No one was injured. Five transients, riding the freight train, assisted in removing the furnishings from the burning house.

Chinese Depict Crisis on Stage.

SHANGHAI, July 23.—The Chinese Playwright's Association presented a play today showing a version of the Chinese-Japanese crisis in North China. "Defend Lukouchiao" dramatizes the first clash between Chinese and Japanese troops near Marco Polo Bridge July 7. A motion picture is being made.

MILLINERY INDUSTRY CODE

20,000 Workers in New York and New Jersey Affected.

By the Associated Press.

NEW YORK, July 23.—A code for the millinery industry of this area was completed yesterday when officials and workers representatives signed a pact of fair trade practices in the presence of Mayor F. H. La Guardia.

About 80 employers and 20,000 workers in New York and New Jersey are covered by the agreement, drawn at the suggestion of the Mayor and with the aid of Paul F. Brissenden, professor of economics at Columbia University. The code sets up a policing agent, and hats will carry a label, similar to the old NRA labels, for manufacture under the code.

Tenants who plan to move are watching the Post-Dispatch Rental Columns to find homes suited to their needs.

NLRB AIDS ASSAIL REPORTER'S ALIBI FOR FORD CO. BOSS

Question Detroit News Man on Story He Was With Bennett When C I O Organizers Were Beaten.

CHECK STATEMENT WITH A. P. RECORDS

Time Notations Indicate Witness' Companion Was in Office Earlier Than Testimony Showed.

By the Associated Press.

DETROIT, Mich., July 23.—National Labor Relations Board attorneys, cross-examining a Ford Motor Co. witness, sought today to contradict his testimony he was with Harry Bennett, Ford personnel director, for more than three hours on the day C I O organizers were beaten at the gates of Ford's Dearborn plant.

The witness, Arthur Ogle, Detroit News reporter, told Examiner John T. Lindsay yesterday he was with Bennett until 3 p. m. and returned to the News office about 4 on May 26. A Government witness earlier had testified he heard Bennett call, "Good work, boys" to two men who,

BY RAD... dedica... field in F...

he said, pa...

An N L ... the Ford ... bor practic... instigated ... assaults on...

STONE BROS. CREDIT JEWELERS

DIAMOND Engagement Ring

This Beautiful Engagement Ring is another of our own creations. It is set with a Genuine Diamond in the center in a most effective design, surrounded by 27 Genuine Side Diamonds. This Ring is handsomely engraved in 18-k White Gold or 14-k (Yellow) Gold and

27 Genuine Side Diamonds

we claim it is an outstanding value at our big bargain price of $38. Seventy-five cents in Cash is all you need at the time of purchase. Later, you pay only 75 cents a week. No interest, no carrying charges. 75c Down — 75c a Week.

75¢ a Week

$38

75c Down

LONGTIME HELPFUL CREDIT

Positively No Interest—No Carrying Charge

21-JEWEL Man's Wrist Watch Color of Natural Gold. Just the size you want in a most striking round design. Leather Strap attached and the watch is to be had in the new NATURAL YELLOW COLOR. It's really a great bargain at our low price of only — $14.70 20c Down—50c a Week

15-DIAMOND Engagement Ring. New creation, unusually striking, 18-k White or 14-k Yellow Gold. A genuine Diamond in the center and surrounded by 14 Genuine Diamonds. $32.00 75c Down—75c a Week

10-DIAMOND Lady's Baguette In the New Yellow Gold Color. Beautifully designed, small Baguette Watch set with 10 Genuine Diamonds. A dependable timepiece Link Bracelet. $16.95 25c Down—50c a Week

7-DIAMOND Wedding Ring. Handsomely engraved in 14-K Solid White Gold. Our newest creation. Is set with 7 GENUINE DIAMONDS. Our big Bargain price is only $14.85 on long-time helpful credit $14.85 25c Down—50c a Week

25-DIAMOND Engagement Ring. Handsome creation in 18-k Solid White or 14-k Yellow Gold. 25 Genuine Diamonds. A very remarkable value. $49 $1 Down—$1 a Week

2-DIAMOND Initial Ring. Solid Yellow or White Gold Ring for a man. Handsomely engraved. It is set with 2 Genuine Diamonds. Solid Gold initial in Onyxtop. $11.95 25c Down—50c a Week

Neighborhood Stores Open Nights

STONE BROS. CO. CREDIT JEWELERS 717 OLIVE

5933 EASTON 2647 CHEROKEE 2706 NORTH 14th

UNIVERSAL OFFERS Norge

The Biggest Refrigerator Value of the Year

10 YEAR WARRANTY

ONLY 15¢ A DAY 3 YRS. TO PAY

LIBERAL TRADE-IN

UNIVERSAL OPEN NITES 1011 OLIVE ST.

SEE OUR 15 SHOW WINDOWS

SIZES 12 TO 52

Stewarts Washington Ave. and Broadway

500 FUR COATS

Muskrats, Caraculs, Pony, Kidskins, Etc. $49 to $125 Values $25 to $69

$2 to $5 Summer Coats — $1
Imported Linen Suits — $1.59
$10 Lined White Coats — $2.99
Fleece Toppers, Black, Navy, $2
$15 Mannish Suits — $6
$25 Sample Winter Coats — $15
Whi Gabardine Suits — $1.50
New Fall Suits, 14 to 44, $6.99
Heavy Fleece Sport Coats, $8.99
$3.95 Sample Fall Skirts, $1.99
Odd Lot Misses' Suits — $1
$1.59 Slacks, Brown, Navy, 50c
Black Chiffon Dresses — $3.99
$4.95 Summer Dresses — $1.99
$1.95 Cotton Dresses — 88c
All Summer Formals — ½ Price
$3.95 Gabardine Suits — $1.50
Wool Sp't Jackets, Colors, $1.99
$4.95 Fine Linen Dresses, $1.50

Amazing One-Day Sale! Heralding Manne's

Change of Policy

Enabling You to Buy Beautiful Living-Room and Bed-Davenport Suites at

Savings Ranging to $198.00

Manne will soon announce a Change of Policy that will mark a new era in furniture merchandising. This New Policy means that an entire floor of beautiful Living-Room and Bed-Davenport Suites must be sold AT ONCE, with little regard to their former prices. All of these beautiful Suites have been assembled on our second floor and will be offered Saturday in two sensational price groups.

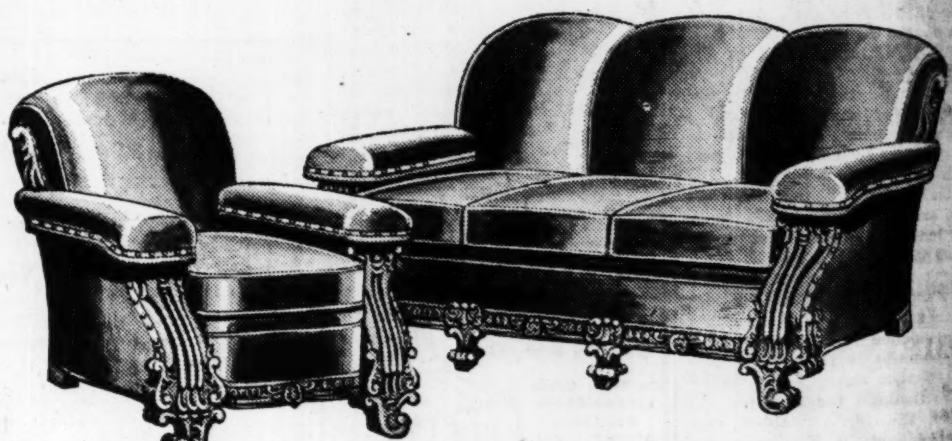

Suites Formerly Priced to $147

While They Last Saturday $59

These are not "seconds," not rejects. They are all wanted styles in popular colors—and every set is NEW. At this Change of Policy price, they should move quickly Saturday.

Suites Formerly Priced to $285

While They Last Saturday $87

In this group are the latest styles of Living-Room and Bed-Davenport Suites in beautiful color combinations at a price that spells OPPORTUNITY for thrifty buyers. This Change of Policy price is for SATURDAY only, so plan to be here early.

Courtesy Hour Tonight, 6 to 9 P. M.

Free Taxi Service from your home to our store and return. Just phone CAbany 6500

MANNE'S 5615 DELMAR MANUFACTURERS and RETAILERS

Buy with small down payment, balance on easy terms, small carrying charge.

ARONBE... 6th & S...

A THREE-PIECE Genuine Diamond BRIDAL COMBINATION The Three Articles $29.85

Beautiful Diamond Solitaire, 5 Genuine Diamonds in Wedding Ring—Both 14 Kt. Solid Gold—and a Handsome Semi-Baguette Wrist Watch—All for This One Low Price.

50c Down, 50c Week

OPEN SAT. NITE

50¢ DOWN 50¢ WEEK

OPEN SAT. NIGHT

Dr. Buescher, O. D.

ZES 12 TO 52

tewarts

ngton Ave. and Broadway

0 FUR COATS

ts, Caraculs, Kidskins, Etc. $125 Values $25 to $69

2 to $5 Summer Coats — $1
mported Linen Suits — $1.59
0 Lined White Coats — $2.99
leece Toppers, Black, Navy, $2
5 Mannish Suits — $6
25 Sample Winter Coats — $15
Whi Gabardine Suits — $1.50
ew Fall Suits, 14 to 44, $6.99
eavy Fleece Sport Coats $8.99
3.95 Sample Fall Skirts $1.99
dd Lot Misses' Suits — $1
.59 Slacks, Brown, Navy, 50c
lack Chiffon Dresses — $3.99
4.95 Summer Dresses — $1.99
.95 Cotton Dresses — 88c
ll Summer Formals — ½ Price
3.95 Gabardine Suits — $1.50
ool Sp't Jackets, Colors, $1.99
4.95 Fine Linen Dresses $1.50

e are watching the Post-Dispatch Rental to their needs.

eralding Manne's

Policy

utiful Living-
ort Suites at

to $198.00

ge of Policy that will
handising. This New
eautiful Living-Room
sold AT ONCE, with
All of these beautiful
second floor and will
nal price groups.

ed to $147

$59

l wanted
At this
Saturday.

ced to $285

and Bed-
t a price
s Change
o be here

$87

P. M.

S 5615 DELMAR

Buy with small down payment, balance on easy terms, small carrying charge.

RETAILERS

N L R B AIDS ASSAIL REPORTER'S ALIBI FOR FORD CO. BOSS

Question Detroit News Man on Story He Was With Bennett When C I O Organizers Were Beaten.

CHECK STATEMENT WITH A. P. RECORDS

Time Notations Indicate Witness' Companion Was in Office Earlier Than Testimony Showed.

By the Associated Press.

DETROIT, Mich., July 23.—National Labor Relations Board attorneys, cross-examining a Ford Motor Co. witness, sought today to contradict his testimony he was with Harry Bennett, Ford personnel director, for more than three hours on the day C I O organizers were beaten at the gates of Ford's Dearborn plant.

The witness, Arthur Ogle, Detroit News reporter, told Examiner John T. Lindsay yesterday he was with Bennett until 3 p. m. and returned to the News office about 4 on May 26. A Government witness earlier had testified he heard Bennett call, "Good work, boys" to two men who, he said, participated in the attack.

An N L R B complaint charging the Ford company with unfair labor practices alleges the company instigated "brutal and malicious" assaults on members of the United Automobile Workers of America trying to distribute union literature outside the Dearborn plant.

Ogle testified he drove back to his office with David J. Wilkie, chief of the Detroit Associated Press bureau.

Evidence Against Alibi.

Christopher Hoey, attorney, showed Ogle an Associated Press story timed 3:44 p. m. and signed with Wilkie's initials.

Another piece of Associated Press copy, timed 2:50 p. m., quoting a telephone conversation with Bennett, also was exhibited by Hoey, who said it was the Government's contention Ogle and Wilkie had left Bennett before that time. This story was written by R. P. Hubbart.

Ogle had testified Bennett received only two telephone calls during the time he and Wilkie were with the personnel director, and Hoey contended that had Hubbart telephoned during that time, Bennett would have informed Wilkie.

Ruling Reserved on Objection.

Louis J. Colombo, chief Ford counsel, objected to introduction of the testimony and Lindsay withheld a ruling on it.

Edward T. Edmundson, photographer employed by the Ford company, identified several photographs of property near the scene of the May 26 fighting, but Lindsay would not permit him to identify the property as belonging to the company.

Counsel for Ford opened its case yesterday with testimony by two witnesses, the only ones heard.

Prior to that, Examiner Lindsay ovverruled the motion of Colombo S., that the complaint be lismissed.

The company introduced testimony in an effort to support its contention that union leaders who were beaten were trespassing on private property. The union contended they were on public ground.

Fred A. Thompson, custodian of records in the Ford secretarial office, identified a deed transferring ground to the Wayne County Road Commissioners for widening Miller road in which the company reserved the right to control overpasses. Much of the fighting took place on these.

Meuse-Argonne War Memorial

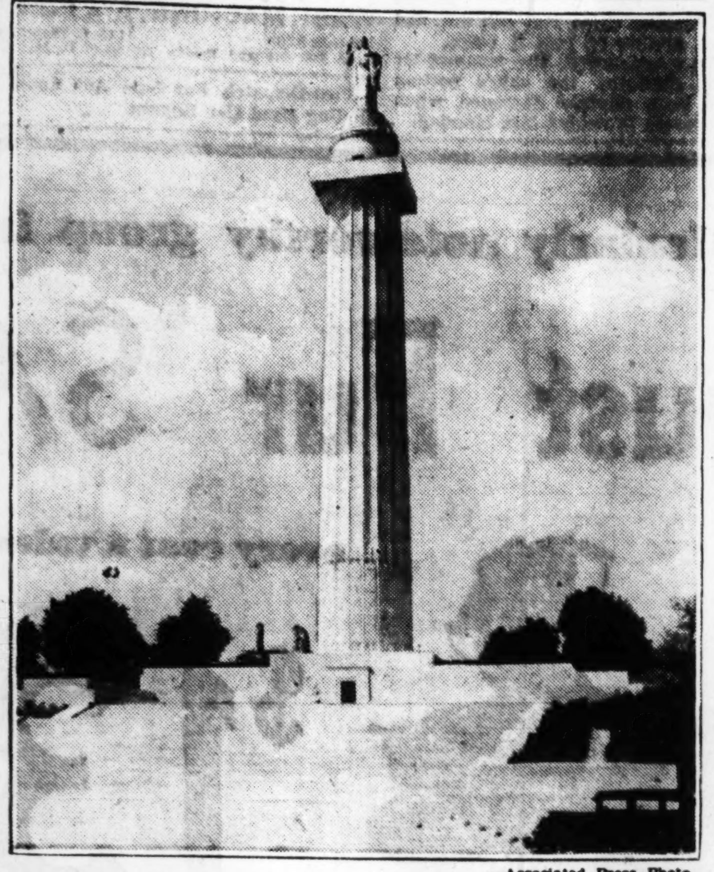

—Associated Press Photo.

BY RADIO telephone, President Roosevelt will participate in the dedication August 1 of this 175-foot Doric shaft at the battlefield in France, where hundreds of thousands of Americans fought.

STUDENT MISSING; THREATS OF SUICIDE

Notes From Roger Oake of Washington U. Tell of Plan to End Life.

A few friends and city detectives sought information today about Roger B. Oake, missing Washington University student and language tutor, who in the last two days sent notes to friends and to the Post-Dispatch, declaring an intention to end his life.

Oake, who was 28 years old and lived at 3678A Folsom avenue, was divorced a week ago by his wife, formerly and now again Miss Vilma Hennings, 4236 Flora place, daughter of Joseph Paul Hennings, manager of Eden Publishing House. Miss Hennings is employed by the publishing firm.

In a note received by the Post-Dispatch yesterday, Oake attached a map of Forest Park, cut from a map of the city, and indicated by a crossmark a spot near the foot of Art Hill, close to the lagoon. "My body will be found approximately in the spot indicated," he wrote. A thorough search of the tract, which is overgrown with bushes, was without result.

Notes from Oake, expressing suicidal intent, were received yesterday by two friends, the Rev. Ralph C. Abele, 5216 Mardel avenue, pastor of Holy Ghost Evangelical Church, and Adolph F. Silber, 4131 Magnolia avenue. The notes did not mention a place or a means of death. They directed that Oake's body should be turned over to Barnes Hospital.

Oake was born in London and was teaching in a private school in Rybnik, Poland, when he met Miss Hennings there in 1931. She had gone abroad to spend a year studying art and music. They were married in Poland, and later came to St. Louis.

Oake was a junior the past year in Washington University, in the Bachelor of Arts course, and did some private tutoring in French. He had received an award of a scholarship in Brown University, Providence, R. I., and lately considered going there.

In the petition for her divorce, which was granted by Judge J. Wesley McAfee, the wife stated that Oake had an ungovernable temper, that he quarreled, nagged and suggested divorce, that he made no effort to support her, and that their incompatibility was such as to render happy marriage impossible.

"I do not think he was fooling in those notes," Miss Hennings said today to a Post-Dispatch reporter. "He was a brilliant young man, but a striver after the unattainable." She said another woman had been the occasion of most of the disagreement which led to the divorce.

Bill to Eliminate Tax Oath.

WASHINGTON, July 23.—The Senate passed and sent to the House yesterday a bill to permit filing of individual income tax returns without the formality of an oath.

INTERNAL REVENUE INCREASE IN 52 OF 64 CLASSES

Corporate Income Tax Yielded $2,148,663,000, Rise of $735,725,000 for Fiscal Year.

By the Associated Press.

WASHINGTON, July 23. — Federal income from 52 of 64 classifications of taxes increased during the fiscal year which ended June 30, the Internal Revenue Bureau said today.

Taxes on corporate incomes, chief Federal revenue producer, yielded $2,148,663,000 during the year, an increase of $735,725,000, compared to the return for the previous fiscal period. Revenue from the levy on gifts dropped $136,146,000 to $23,911,000, and receipts from capital stock sales or transfers fell $1,704,000 to $31,350,000.

Liquor tax revenues climbed $88,781,000 to $594,245,000; tobacco levies, $51,088,000 to $552,254,000, and miscellaneous manufacturers' excise imposts, $69,806,000 to $449,346,000.

Collections from all internal revenue sources amounted to $4,653,195,000 last year, an increase of $1,132,986,000 over the previous year's total.

RUSH TO WEST COAST JOBS CAUSES OFFICIAL CONCERN

Farm Work Is Plentiful, but Winter Will Present Problem.

BAKERSFIELD, Cal., July 23.—There's plenty of farm work now, but relief officials are fearful of what will happen next winter to the 50,000 itinerants who have flocked in from the Middlewest. More are coming every day.

Those working in the fields, earning $2.75 to $3 a day, are not worried. They dance and sing evenings in their squalid, often filthy camps. In three years, they become eligible for the State dole.

"You can't change the habits of primitive people from Southern and Middle Western States," said Mrs. John Pratt, Tulane County Welfare Director. "You can't force them to bathe or eat vegetables."

ARONBERG'S 6th & St. Charles

"MY SWEETHEART" COMBINATION
8 Diamonds
BOTH FOR $19.85
Only at Aronberg's will you find such values. 14Kt. solid gold—8 sparkling genuine diamonds—beautifully engraved—exceptionally big value.
50c DOWN 50c A WEEK
You'll Get the Truth

A THREE-PIECE Genuine Diamond BRIDAL COMBINATION
The Three Articles $29.85
Beautiful Diamond Solitaire, 5 Genuine Diamonds in Wedding Ring—Both 14 Kt. Solid Gold—and a Handsome Semi-Baguette Wrist Watch—All for This One Low Price.
$5 Down, 50c Week

YOUNG MAN'S STRAP WATCH
Positively Sat. Only $6.95
An attractive thin model Wrist Watch—chrome finish—seven jewels—pigskin strap—a fully warranteed timekeeper—and besides note the low terms.
OPEN SAT. NITE
25c Down, 25c Week

50¢ DOWN 50¢ WEEK
COMPLETE GLASSES
Visit our modernly equipped Optical Dept. Our glasses are of excellent quality and very moderately priced, besides note our LOW TERMS.
OPEN SAT. NIGHT
FRAMES As Low as $2.85
ARONBERG'S 6th & St. Charles

All Sales Final!
Air Cooled Kline's 606-08 Washington Ave., Thru to Sixth Street
No C.O.D.'s No Exchanges

SEMI-ANNUAL CLEARANCE!

DRESSES—Fourth Floor
225 Reg. $5.98 to $10.95 Cotton and Sharklin Dresses — $5.00
350 Reg. $3.98 to $7.98 Linen, Chambray, Batiste Dresses — $3.00
24 Reg. $8.98 Unlined Wool and Tweedskin Coats and Capes — $2.00
147 Reg. $10.95 to $16.95 Crepe Dresses — $7.98

JUNIOR SHOP—Second Floor
21 Reg. $16.95 to $29.95 Spring Coats and Suits $5.00
47 Reg. $7.98 Pastel Shanlin Dresses — $3.00

ACCESSORIES—Street Floor
175 Reg. $1.29 Batiste Gowns and Pajamas — 88c
75 Reg. $1.98 Cotton Gowns and Pajamas — 59c
50 Reg. $2.98 Sweaters — 99c
100 Reg. $5.98 to $7.98 Snowflake and String Dresses — $1.99
164 Reg. $1 Sports Shirts — 59c
139 Reg. $1.29 to $1.98 Sports Shirts — $1.00
160 Reg. $1.98 to $2.98 Overalls — $1.59
76 Reg. $1.00 White and Straw Bags — 39c
75 Reg. $3.98 to $5.98 Crepe, Linen, Satin Blouses — $1.99
500 Reg. $1.00 to $1.25 Mesh, Silk, Fabric Boucle Gloves — 39c
256 Reg. $1.59 to $2.98 White Bags — 59c
188 Reg. $1.98 to $3.98 Crepe and Linen Blouses 79c
260 Reg. $3.98 to $7.98 Wool and Dressmaker Swim Suits — $2.89

COAT AND SUIT SHOP—Third Floor
72 Reg. $10.95 to $16.95 White Coats and Suits $5.00

COUNTRY CLUB SHOP—Second Floor
Choice! All Reg. $29.95 Spring and Summer Knit Dresses — $8.00

BASEMENT
175 Reg. $1.98 to $2.98 Washable Acetate Dresses — $1.00
110 Reg. $2.99 to $3.98 Crepe Dresses — $2.00
129 Reg. $3.98 to $7.98 Silk Dresses — $3.00
62 Reg. $2.99 and $3.95 White & Pastel Coats $1.88
300 Reg. $1.98 to $2.98 Cotton Dresses — $1.00

Reg. $1.98 and $2.98 COTTON DRESSES $1
Printed Batistes and Lawns, Broadcloths, Piques, Dotted Swisses, Seersuckers. Sizes 12-20, 38-42.
KLINE'S—Cotton Shop, Fourth Floor

Reg. $2.98 to $4.98 COTTON DRESSES $2
Printed Linens and Batistes, Piques, Seersuckers, Dotted Swisses. Sizes 12-20, 38-42.
KLINE'S—Cotton Shop, Fourth Floor

Reg. $6.98 to $14.95 SILK DRESSES $5
Printed Chiffons, Printed Crepes, Pastel Crepes, Dark Sheers. Sizes 12-20, 38-44.
KLINE'S—Boulevard Shop, Fourth Floor

Reg. $22.95 to $49.95 SUMMER DRESSES $16
Street Dresses and Evening Dresses in Crepes, Chiffons and Cottons. Sizes 12-20, 38-44.
KLINE'S—Gown Room, Fourth Floor

Reg. $8.98 to $12.95 SWIM SUITS and PLAY SUITS $5.98
Dressmaker Suits in Satin Lastex, Wools, Seersuckers, Printed Cottons.
KLINE'S—"Swimmin' Hole," Second Floor

750 Reg. $1.98 to $2.98 SLIPS $1.59
Crepes and Satins in paneled styles. White, Flesh, Tea Rose. Sizes 32-42.
KLINE'S—Street Floor

GOLDMAN BROS.
Includes This Charming Ensemble of Fine Living-Room Pieces
(Illustrated at Right)
With the RICH MODERNE LIVING-ROOM SET
(Shown Below)
ALL FOR ONLY....
OPEN NIGHTS 'TIL 9
FURNISH YOUR LIVING ROOM COMPLETE!
...$69
NO MONEY DOWN!
Long, Easy Terms!
FREE! You Get This Beautiful Real China Dinner Set ... $10 ...

SEE This Beautiful BEDROOM OUTFIT
Including 3 Pretty Lamps, Fancy Bedspread and Pillow to Match!
No Cash Down!
FREE! DOLL LAMPS
FREE! BED LAMP
FREE! SPREAD AND PILLOW
Your Choice of Any 3 Pieces!
At the Very Low Price of $69

$8.75 Value!
SALE of Windsor Metal BEDS
Rich Italian Walnut Finish! No phone, mail or C. O. D. Orders!
$4.44
Yours for 50c a Week!

EASY Electric Washer OUTFIT
YOU GET EVERYTHING AS PICTURED
Includes: Ironing Board, Clothes Basket, Laundry Car, Electric Iron, Extension Cord, 100 Clothes Pins, Clothespin Bag, 100 Feet Clothesline, 2 Drain Tubs, NEW 1937 EASY WASHER
ALL FOR ONLY $59.50
NO CASH DOWN!

They're HERE! The New 1938 PHILCO COMPACT RADIOS!
The last word in tone, power, performance and beauty! Remarkable reception!
$22.50
NO CASH DOWN!

GOLDMAN BROS.
1102-08 OLIVE St.
We Sell for CASH OR CREDIT!
OPEN NIGHTS Until 9
Small Carrying Charge for Deferred Payments!

KIRKWOOD MAN, HIT BY AUTO SUNDAY, DIES

John Dierberg, 58, Struck Crossing Lindbergh Blvd. Near Frisco Tracks.

John Dierberg, a blacksmith, died at St. Louis County Hospital last night of a fractured skull suffered Sunday night when struck by an automobile while crossing Lindbergh boulevard near the Frisco Railroad tracks in Kirkwood.

Dierberg, who was 58 years old and lived at 118 West Maple avenue, Kirkwood, was crossing from east to west. The automobile was driven north by James McClelland, 643 Cleveland avenue, Kirkwood, who told police he swerved to avoid striking Dierberg but that the pedestrian walked into the path of the car.

MAN HELD FOR MURDER FOUND IN JAIL WITH THROAT SLASHED

Had Been Arrested After Killing of Nonagenarian Near Richland, Mo.

By the Associated Press.

CAMDENTON, Mo., July 23.—Ray Oursbourn, 40 years old, charged with murder in connection with the death a week ago of Node Light, 90, was found in his cell in the county jail yesterday with his throat slashed five times.

Gene Burton, a cellmate, who had been working in the county jail yard, told officers he returned to the cell and found Oursbourn lying on the floor with four wounds on the right side of his throat and one on the left. He said a safety razor blade with near. Oursbourn was taken to a hospital at Lebanon, Mo.

Oursbourn was arrested after Light's body, a shotgun wound in the chest, was found at his home seven miles west of Richland. Oursbourn was an employe of Light.

Oursbourn denied he had shot Light, or that he had quarreled with him.

Two Spent Three Weeks Climbing 17,150-Foot Peak

Conquerors of Mount Lucania Tell of Struggle in Below-Zero Weather—Obtained Photographic Record.

By the Associated Press.

VALDEZ, Alaska, July 23.—A tiny flag of the National Geographic Society fluttered today on the 17,150-foot peak of snowcapped Mount Lucania in Southeastern Alaska to mark man's conquest of what until July 9 was the highest unclimbed peak in North America.

The conquerors, Bradford Washburn Jr., of Cambridge, Mass., and Robert H. Bates of Philadelphia, arrived here yesterday to tell of three weeks spent in inching their way upward through unremitting snow and below-zero temperatures.

Photographic Record of Climb.

They brought back a complete photographic record of the climb for the Harvard Institute of Geographical Exploration, which sponsored the expedition.

From the base camp upward, weather set new obstacles daily in their path, Washburn said. First the Walsh Glacier, the landing field for their plane, cracked so badly they were unable to fly in two other members of their party, Russell Dow of Woodsville, N. H., and Norman Bright of Sunnyvale, Cal. So they went it alone.

On June 26, eight days after they reached the base camp, they dragged 300 pounds of supplies in a sledge to a cache five miles up the valley.

Snowfall constantly. Footholds became the only safe way to advance. They cut more than 5000 of them in ice and snow, Washburn estimated.

The temperature dropped steadily, never rising above 20 degrees. At night it went to zero and some times 15 below. Climbing with heavy duffle became painful, almost impossible. Finally, he said, they abandoned one sleeping bed and an air mattress. That cut the weight.

12 Below on Last Day.

On July 8 the snow stopped, and they pushed to withing 4000 feet of the summit. Next day dawned cloudless, and the two seized their chance. In 12-below-zero temperature, they crunched their way through deep powder snow, roped together to avoid falls.

At 4:45 that afternoon they climbed on to a tiny shelf of snow-covered ice and became the first men to see the summit of Lucania.

"The view from the summit," said Washburn, "is superb beyond description. To the east lies Canada buried beneath a tossing sea of magnificent thunder storms. To the west, south and north stretched a jagged endless mass of brilliant snowclad peaks."

PUMPING OUT OIL IN EFFORT TO FREE GROUNDED CRUISER

Seamen to Remove 400 Tons of Material From the Omaha in the Bahamas.

By the Associated Press.

WASHINGTON, July 23. — Four hundred tons of oil were being pumped from the light cruiser Omaha today in an effort to float the vessel which is aground at Castle Island Light in the Bahamas.

Capt. Howard B. McCleary, the ship's commander, reported that assisting navy vessels had moved the Omaha three feet aft, but had been unable to pull it clear.

An examination, the commander said, disclosed the ship's bottom had been slightly damaged when it became grounded last Monday.

BELTS
FOR ALL MAKES
REFRIGERATORS
WASHING MACHINES
VACUUM CLEANERS
WASH MACHINE PARTS & SALES CO.
LAclede 6266 — 4119 Gravois
Open Tuesday and Friday Till 8:30 P. M

Post-Dispatch For Sale Ads are finding Used Car Buyers.

PAINT FOR LESS
Gold Bond House Paint, Lead, Zinc and Linseed Oil. GAL. — $2.10
Aluminum Paint, Certified Grade. Per Gallon — — — $2.30
Certified Floor Enamel, eight Beautiful Colors. Gallon — — $1.95
Certified Varnish. Best outside 4-hour spar. Gallon — — $1.85
Quality Products Co.
GArfield 3639 — 1012 S. Fourth St. Mail Orders Free City Delivery
Save at the Factory. Get Our Catalogue.

IT'S DIFFERENT • TRY IT TO-DAY!
Royal Springs
KENTUCKY STRAIGHT BOURBON WHISKEY
You'll like the 40% Small Grain Flavor
2 YEARS OLD 90 PROOF
K·TAYLOR DISTILLING CO. INCORPORATED FRANKFORT, KY.
St. Louis Distributor: DEXHEIMER & BECKER

Super-Save
In This Sale of Hundreds of Cool
Tropicals
An Event Out to Make a Name for Itself at
$17.44

It goes without saying that our Men's Shop knows its clothes . . . and when you can get them at reduced-for-quick-selling prices . . . it calls for action! **STYLES:** single and double breasted; single and double breasted sports backs. **PATTERNS:** stripes, plaids, checks and plain colors. **SIZES:** regulars, longs, shorts, stouts, short-stouts and long-stouts . . . 34 to 52.

Sale of Airspun 2-Pc. Summer Suits
$14.85

Suits at savings that shout the "Go Ahead" signal to buy! **COLORS:** plain white, sand shade, gray and blue. **PATTERNS:** stripes, checks and plaids. **SIZES:** regulars, longs, shorts, stouts . . . 34 to 48.
Second Floor

White and Patterned Palm Beach Suits. $16.75
ST. LOUIS' LARGEST ARRAY . . . FULLY 50 SUIT SIZES!
Lorraine-Haspel Seersucker Suits — — — $12.75
ST. LOUIS' LARGEST ARRAY . . . STRIPES, CHECKS, PLAIDS
Second Floor

FAMOUS-BARR CO.
Operated by May Dept. Stores Co. — We Give and Redeem Eagle Stamps.

a particularly noteworthy group in our
August Fur SALE
every coat a value triumph at
$139

Coats of thrilling beauty . . . brought to you at a price that represents value-giving of the highest order! Only an event of the scope and magnitude of our August Fur Sale could offer such superlative buys!

FURS INCLUDED:
Chekiang Caracul
Hudson Seal Dyed Muskrat
Black Persian Dyed Caracul
Grey Persian Dyed Caracul
Safari Brown Caracul
Black Caracul
Gray Kid Caracul
Natural Leopard Cat
Black Caracul,
Silver Fox Trim
Black Persian

WAYS TO BUY
DEPOSIT followed by regular monthly payments holds Coat. No carrying charge.
BUDGET terms may be arranged. Small carrying charge.
CHARGE purchases will appear on Oct. statements, payable Nov. 10. No carrying charge.

Our Fur Shop Is Comfortably Cool

Coats Purchased Now Stored Without Charge Till Wearing Time!
Fur Shop—Fourth Floor

ORDER BY PHONE — GArfield 4500

comfortable lastex
GIRDLES
79c
Truly heat-defying! This very specially priced Girdle gives you just the silhouette lines you want and yet permits plenty of freedom. With or without garters, pantie or step-in styles, with Bemberg crotch. Small, medium, large.
Knitwear—Fifth Floor

ORDER BY PHONE — GArfield 4500

exquisite 3 and 4 thread
SURETY HOSIERY
85c pr.
Women everywhere are more and more acclaiming Surety Hosiery for its marvelous resiliency and its wearing capacity. Both the business woman and the socialite agree that it is the ideal Hosiery for every day purposes. Made to our own rigid standards with the feet especially reinforced. In all the desired Summer shades including suntans, beiges and darker shades. Regular sizes.
Hosiery—Main Floor

men's **$1.98**
WASH SLACKS
plain or pleat fronts
$1.54

Big news! $1.98 Slacks for $1.54 . . . sanforized shrunk fabrics . . . tailored for permanent fit. Checks, plaids, mixtures and plain shades . . . sizes 29 to 50.
$2.50 to $3.98 Wash Slacks — — — — $1.99
Second Floor

EASTMAN FILMS
LOWEST NEWSPAPER ADVERTISED PRICES BECOME OUR PRICES!
Regular Films
30c 116 N. C. **17c**
20c 127 N. C. **11c**
Verichrome
35c 116 V — **26c**
30c 120 V — **19c**
25c 127 V — — **18c**
Movie Film
8mm Pan Film — — — — — — — **$1.89**
Kodachrome 8 — — — — — — — **$3.59**
$4.50 Safety 16 — — — — — — — **$4.05**
Prices on Movie Film Include Processing
Camera Counter—Main Floor, or Call GA. 4500

FAMOUS-BARR CO.
OPERATED BY THE MAY DEPT. STORES CO. — WE GIVE AND REDEEM EAGLE STAMPS

ST. LOUIS POST-D

PART TWO.

BROWNS ... HOGSETT SM... HOMER DURI... RALLY IN ...

By James M. G...

SPORTSMAN'S PARK, July 23.—C... southpaw whose 1937 victories have been... Manager Jim Bottomley's pitching choice... five-game series with the Senators. Mo... opposed him.

The Browns got eight straight hits in the second inning, scoring five runs and driving Weaver to the showers. Featuring the rally was a home run by Hogsett, his first of the year, with Carey on base. Jacobs relieved Weaver, and the Browns scored one run in each the third and fourth before Cohen replaced Jacobs, who was removed for a pinch-hitter.

Fewer than 1000 were on hand when play began.

The umpires were Dineen, Kolls and Johnston.

The game:

FIRST INNING — SENATORS Almada flied to Bell. Lewis doubled past third. Travis hit to Knickerbocker and Lewis was run down between second and third, but Clift dropped the ball and Lewis was safe at third, Travis reaching second. Simmons hit to Knickerbacker and Lewis was out trying to score, Knickerbocker to Hemsley. Stone popped to Knickerbocker.

BROWNS—Davis fouled to Stone. West flied to Simmons. Travis threw out Vosmik.

SECOND—SENATORS — Kuhel grounde to Knickerbocker. Myer popped to Davis. R. Ferrell fouled to Hemsley.

BROWNS—Clift bounced to Lewis. Bell doubled to right. Knickerbacker singled to right, scoring Bell. Hemsley doubled off the wall in right, sending Knickerbocker to third. Carey singled to right, scoring Knickerbocker, but Hmesley was out trying to score, Stone to R. Ferrell. Carey took second on the throw to the plate. Hogsett bounced the ball off the roof of the pavilion for his first home run of the year and scored behind Carey. Davis singled to center, for the sixth successive hit off Weaver. Davis went to second on a passed ball. West singled to right, scoring Davis. It was the 18th consecutive game in which West hit safely. The eighth consecutive hit off Weaver was a single to left by Vosmik, on which West stopped at second. Weaver was taken out and Jacobs, also a right-hander went in to pitch for the Senators. Clift, up for the second time, walked, and the bases were filled. Bell forced Clift, Lewis to Myer. **FIVE RUNS.**

THIRD—SENATORS — Hogsetts threw out Jacobs. Almada flied to Vosmik. Knickerbocker threw out Lewis.

BROWNS — Knickerbocker walked. Hemsley singled to left, Knickerbocker stopping at second. Carey sacrificed, Jacobs to Kuhel. Hogsett bunted, but Knickerbocker was caught off third, Jacobs to Lewis. Davis singled to right, scoring Hemsley and putting Hogsett on third. West flied to Almada. **ONE RUN.**

FOURTH—SENATORS — Knickerbocker threw out Travis. Clift threw out Simmons. Stone doubled to right for the second rit off Hogsett. Kuhel flied to West.

BROWNS—Vosmik tripled to right center. Clift flied to Simmons and Vosmik scored after the catch. Bell beat out a slow roller toward third. Knickerbocker popped to Lewis. Hemsley forced Bell, Travis to Meyer. **ONE RUN.**

FIFTH—SENATORS — Myer singled to right-center. R. Ferrell flied to Bell. W. Ferrell batted for Jacobs and hit into a double play. Clift to Carey to Davis.

BROWNS—Cohen, a left-hander, was the third Washington pitcher. Cohen threw out Carey. Hogsett doubled past third. Davis popped to R. Ferrell in front of the plate. Cohen threw out West.

SIXTH—SENATORS — Carey threw out Almada. Lewis fouled to Hemsley. Travis beat out a slow grounder to Carey. Simmons flied to West.

Football Coach Removed

By the Associated Press.

DURANT, Ok., July 23.—Vance Posey, president of Southeastern State Teachers College, announced today the dismissal of Jim Culbertson as head football coach and athletic director. Posey said Bloomer Sullivan, former assistant football coach at Southeastern, probably would be named athletic director.

PAINT FOR LESS
Gold Bond House Paint, Lead, Zinc and Linseed Oil. GAL. $2.10
Aluminum Paint, Certified Grade. Per Gallon $2.30
Certified Floor Enamel, eight Beautiful Colors. Gallon $1.95
Certified Varnish. Best outside 4-hour spar. Gallon $1.85
Quality Products Co.
GArfield 3839 1012 S. Fourth St. Mail Orders Free City Delivery
Save at the Factory. Get Our Catalogue.

...p in our
SALE
value triumph at
39

Coats of thrilling beauty ... brought to you at a price that represents value-giving of the highest order! Only an event of the scope and magnitude of our August Fur Sale could offer such superlative buys!

FURS INCLUDED:
Chekiang Caracul
Hudson Seal Dyed Muskrat
Black Persian Dyed Caracul
Grey Persian Dyed Caracul
Safari Brown Caracul
Black Caracul
Gray Kid Caracul
Natural Leopard Cat
Black Caracul, Silver Fox Trim
Black Persian

Coats Purchased Now Stored Without Charge Till Wearing Time!
Fur Shop—Fourth Floor

...MAN FILMS
...VEST NEWSPAPER ADVERTISED ...ES BECOME OUR PRICES!
...lms Verichrome
17c 35c 116 V 26c
11c 30c 120 V 19c
25c 127 V 18c
...Movie Film
$1.89
$3.59
$4.05
...e Film Include Processing
...R CO.
...VE GIVE AND REDEEM EAGLE STAMPS

ST. LOUIS POST-DISPATCH Sports Section

PART TWO. ST. LOUIS, FRIDAY, JULY 23, 1937. PAGES 1—6B

BROWNS 7, SENATORS 0 (5 1/2 Innings); CARDS BEAT DODGERS, 4-1

HOGSETT SMASHES HOMER DURING 5-RUN RALLY IN SECOND

By James M. Gould.

SPORTSMAN'S PARK, July 23.—Chief Hogsett, the Brownie southpaw whose 1937 victories have been few and far between, was Manager Jim Bottomley's pitching choice today to open a three-day, five-game series with the Senators. Monte Weaver, a right-hander, opposed him.

The Browns got eight straight hits in the second inning, scoring five runs and driving Weaver to the showers. Featuring the rally was a home run by Hogsett, his first of the year, with Carey on base. Jacobs relieved Weaver, and the Browns scored one run in each the third and fourth before Cohen replaced Jacobs, who was removed for a pinch-hitter.

Fewer than 1000 were on hand when play began.

The umpires were Dineen, Kolls and Johnston.

The game:

FIRST INNING — SENATORS Almada flied to Bell. Lewis doubled past third. Travis hit to Knickerbocker and Lewis was run down between second and third, but Clift dropped the ball and Lewis was safe at third, Travis reaching second. Simmons hit to Knickerbacker and Lewis was out trying to score, Knickerbocker to Hemsley. Stone popped to Knickerbocker.

BROWNS—Davis fouled to Stone. West flied to Simmons. Travis threw out Vosmik.

SECOND—SENATORS — Kuhel grounded to Knickerbocker. Myer popped to Davis. R. Ferrell fouled to Hemsley.

BROWNS—Clift bounced to Lewis. Bell doubled to right. Knickerbacker singled to right, scoring Bell. Hemsley doubled off the wall in right, sending Knickerbocker to third. Carey singled to right, scoring Knickerbocker, but Hmesley was out trying to score, Stone to R. Ferrell. Carey took second on the throw to the plate. Hogsett bounced the ball off the roof of the pavilion for his first home run of the year and scored behind Carey. Davis singled to center, for the sixth successive hit off Weaver. Davis went to second on a passed ball. West singled to right, scoring Davis. It was the 18th consecutive game in which West hit safely. The eighth consecutive hit off Weaver was a single to left by Vosmik, on which West stopped at second. Weaver was taken out and Jacobs, also a right-hander went in to pitch for the Senators. Clift, up for the second time, walked, and the bases were filled. Bell forced Clift, Lewis to Myer. **FIVE RUNS.**

THIRD—SENATORS — Hogsetts threw out Jacobs. Almada flied to Vosmik. Knickerbocker threw out Lewis.

BROWNS — Knickerbocker walked. Hemsley singled to left, Knickerbocker stopping at second. Carey sacrificed, Jacobs to Kuhel. Hogsett bunted, but Knickerbocker was caught off third, Jacobs to Lewis. Davis singled to right, scoring Hemsley and putting Hogsett on third. West flied to Almada. **ONE RUN.**

FOURTH—SENATORS — Knickerbocker threw out Travis. Clift threw out Simmons. Stone doubled to right for the second rit off Hogsett. Kuhel flied to West.

BROWNS—Vosmik tripled to right center. Clift flied to Simmons and Vosmik scored after the catch. Bell beat out a slow roller toward third. Knickerbocker popped to Lewis. Hemsley forced Bell, Travis to Meyer. **ONE RUN.**

FIFTH—SENATORS — Myer singled to right-center. R. Ferrell flied to Bell. W. Ferrell batted for Jacobs and hit into a double play, Clift to Carey to Davis.

BROWNS—Cohen, a left-hander, was the third Washington pitcher. Cohen threw out Carey. Hogsett doubled past third. Davis popped to R. Ferrell in front of the plate. Cohen threw out West.

SIXTH—SENATORS — Carey threw out Almada. Lewis fouled to Hemsley. Travis beat out a slow grounder to Carey. Simmons flied to West.

Football Coach Removed

By the Associated Press.

DURANT, Ok., July 23.—Vance Posey, president of Southeastern State Teachers College, announced today the dismissal of Jim Culbertson as head football coach and athletic director. Posey said Bloomer Sullivan, former assistant football coach at Southeastern, probably would be named athletic director.

SCORE BY INNINGS

1 2 3 4 5 6 7 8 9 T.

WASHINGTON AT ST. LOUIS

0 0 0 0 0 0

BROWNS

0 5 1 1 0

Browns' Box Score

(5 1-2 Innings)

WASHINGTON.

	AB	R	H	O	A	E
Almada cf	3	0	0	1	0	0
Lewis 3b	3	0	1	2	2	0
Travis ss	3	0	1	0	2	0
Simmons lf	3	0	0	2	0	0
Stone rf	2	0	1	1	1	0
Kuhel 1b	2	0	0	5	0	0
Myer 2b	2	0	1	2	0	0
R. Ferrell c	2	0	0	2	0	0
WEAVER P	0	0	0	0	0	0
JACOBS P	1	0	0	0	2	0
COHEN P	0	0	0	0	2	0
W. Ferrell	1	0	0	0	0	0
TOTALS	22	0	2	15	9	0

W. Ferrell batted for Jacobs in the fifth.

BROWNS.

	AB	R	H	O	A	E
Davis 1b	4	1	2	8	0	0
West cf	4	0	1	2	0	0
Vosmik lf	3	1	2	1	0	0
Clift 3b	2	0	0	0	3	1
Bell rf	3	1	2	2	0	0
Knickerb'ker ss	2	1	1	1	6	0
Hemsley c	3	1	2	3	0	0
Carey 2b	2	1	1	1	3	0
HOGSETT P	3	1	2	0	1	0
TOTALS	26	7	13	18	13	1

8 NAMED FOR $30,000 CLASSIC AT ARLINGTON

CHICAGO, July 23.—Eight of the nation's fleetest three-year-olds with the exception of War Admiral and Reapinng Reward were nominated today to run in the $30,000 added Arlington classic tomorrow.

W. H. Fuerst's Gerald, a long shot at 30 to 1 drew the pole position.

Hal Price Headley's Old Nassau and E. W. Duffy's Grey Gold had been considered probable starters, but were not named.

FIELD FOR CLASSIC AND PROBABLE ODDS

PP.	Wt.	Horse—Jockey	Prob. Odds
1	118	GERALD—No boy	20-1
2	123	FLYING SCOT—J. Gilbert	3-1
3	118	GOSUM—I. Anderson	12-1
4	118	EAGLE PASS—L. Haas	3-1
5	118	DELLOR—C. Stevenson	12-1
6	121	POMPOON—W. D. Wright	8-5
7	121	SUNSET TRAIL II—G. Smith	20-1
8	118	BURNING STAR—A. Robertson	5-1

EARL OF DERBY'S ST. MAGNUS WINNER OF LIVERPOOL CUP

By the Associated Press.

LIVERPOOL, July 23.—The Earl of Derby's four-year-old St. Magnus, won the Liverpool summer cup over one mile, two furlongs, 170 yards, today.

Starting at 8 to 1, St. Magnus won by a head from W. H. Thorpe's Inchkeith. Hon. George Lambton's gallant nine-year-old, Pricket, was third in the field of eight, three lengths behind Inchkeith.

Inchkeith started at 9 to 4 and Pricket at 7 to 1.

The Dive That Failed

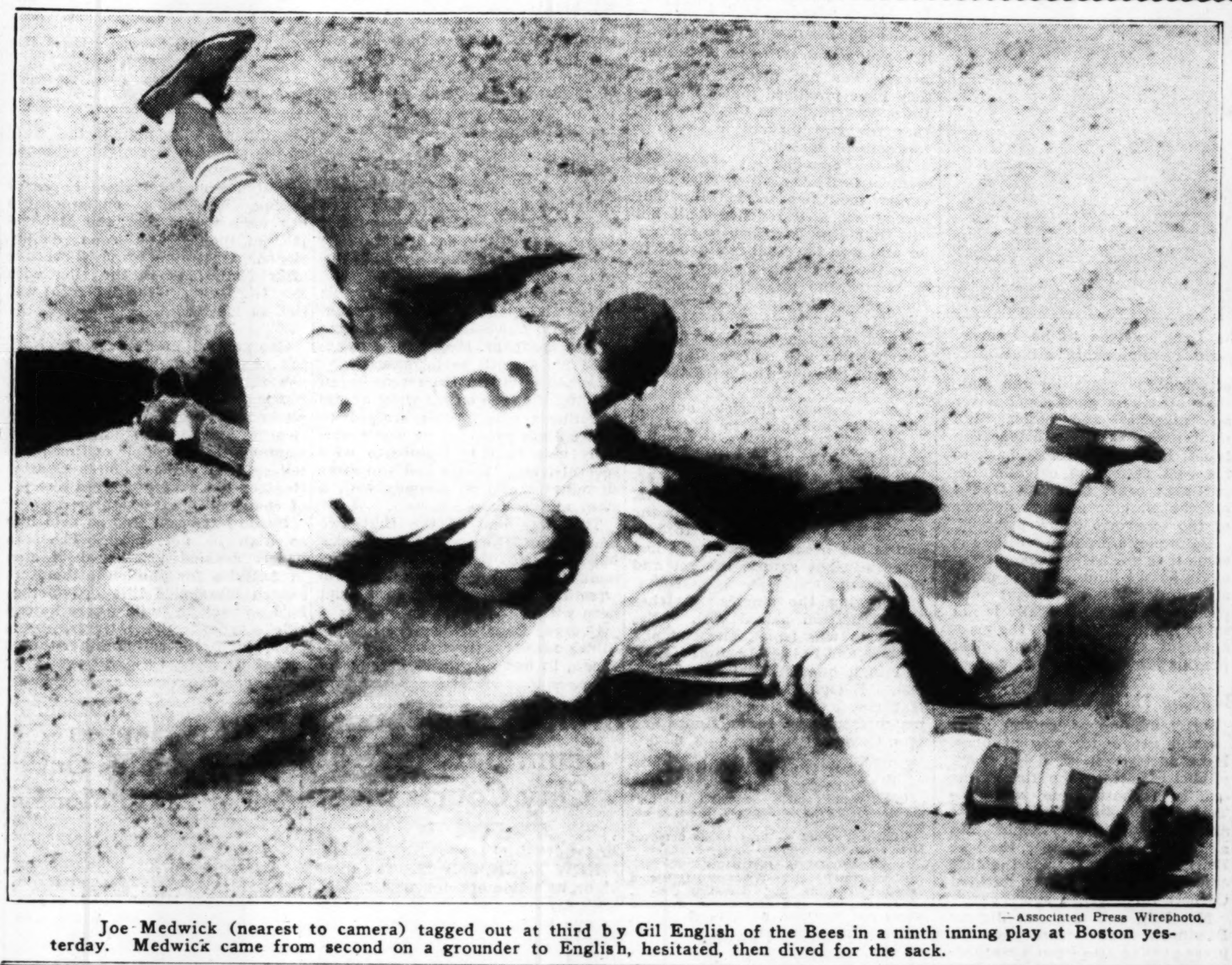

—Associated Press Wirephoto.

Joe Medwick (nearest to camera) tagged out at third by Gil English of the Bees in a ninth inning play at Boston yesterday. Medwick came from second on a grounder to English, hesitated, then dived for the sack.

The IF Table

AMERICAN LEAGUE. (Including First Game.)

	Won.	Lost.	Pct.	Win.	Lose.
New York	55	24	.696	.700	.688
Chicago	50	33	.602	.607	.595
Detroit	48	33	.593	.598	.585
Boston	43	35	.551	.557	.544
Cleveland	40	38	.513	.519	.506
Washington	31	45	.408	.416	.403
BROWNS	26	53	.329	.338	.325
Philadelphia	24	56	.300	.309	.296

NATIONAL LEAGUE. (Including today's games.)

	Won.	Lost.	Pct.	Win.	Lose.
Chicago	53	30	.639	.643	.631
New York	52	33	6.12	.616	.605
Pittsburgh	44	37	.543	.549	.537
CARDINALS	43	40	.518	.524	.512
Boston	40	44	.476	.482	.471
Brooklyn	34	47	.420	.427	.415
Cincinnati	33	47	.413	.420	.407
Philadelphia	32	53	.376	.384	.372

Yesterday's Results.

AMERICAN LEAGUE.
Browns 13, New York 4.
Cleveland 5, Philadelphia 1.
Detroit 17, Boston 4.
Only games scheduled.

NATIONAL LEAGUE.
Boston 2, Cardinals 0.
New York 6, Cincinnati 5.
Philadelphia 7, Chicago 4.
Pittsburgh 10, Brooklyn 1.

Tomorrow's Schedule.

AMERICAN LEAGUE.
Washington at St. Louis (two games).
New York at Chicago.
Boston at Cleveland.
Philadelphia at Detroit.

NATIONAL LEAGUE.
Cardinals at Brooklyn.
Chicago at New York.
Pittsburgh at Boston.
Cincinnati at Philadelphia.

PLAYER BARRED 90 DAYS, FINED FOR ASSAULT

By the Associated Press.

DURHAM, N. C., July 23.—W. G. Bramham, president of the National Association of Professional Baseball Leagues, today placed a 90-day suspension upon Pitcher Howard Taylor of the Cedar Rapids Club of the Western League as a result of an assault upon Umpire Lynn Kelley in a game at Davenport, Ia., July 1.

The umpire notified Bramham that the player charged him while he was leaning over brushing off home plate after a disputed decision. Kelley said he was forcibly knocked to the ground and stunned momentarily.

The player was fined $10 by Kelley, and later Tom Fairweather, Western League president, added a $50 fine and a short suspension. Bramham's suspension bars Taylor from further play this season and extends into next year.

Another $100 Speech.

SPRINGFIELD, Mo., July 23.—Manager Hugh McMullen of the Hutchinson Larks has been fined $100 for disputing an umpire's decision in a Western Association game at Muskogee Wednesday night, President Tom Fairweather said today.

HORNSBY AND BARNES CONFER ON SETTLEMENT OF CONTRACT

By W. J. McGoogan.

A lengthy conference between Rogers Hornsby, recently deposed as manager of the Browns, Donald L. Barnes, with their attorneys, Jacob M. Lashly, representing Hornsby, George Foster the Browns and David Lichenstein, Barnes, apparently got nowhere today in the settlement of the controversy over Hornsby's contract.

After the first gathering this morning, Lashly said his side had no progress to report and Barnes said the same thing.

Later Hornsby and Lashly were in conference and Lashly said he expected to be tied up for the rest of the day and any announcement might jeopardize the success of his attempts to bring about an agreement.

Lashly also refused to pose for a photograph with Hornsby or to have Hornsby do so himself because it might be "unlucyk," a favorite superstition of ball players.

Barnes did not attend the second phase of the conference as he said he wanted to see the ball game but his attorneys were available, if needed.

Barnes contends that Hornsby's contract was cancelled as of Wednesday, July 21 and that the club owes him nothing further in the way of salary although he says he offered Rogers $5000 in settlement, in the way that some business firms offer discharged employes salary.

Hornsby contends that his contract calls for payment for the rest of this season and through the 1938 season at an annual salary reported to be $20,000, or roughly a total of $30,000.

Barnes declares Hornsby was discharged for cause but will not divulge the cause while Hornsby is reported to have said it was for wagering on race horses, a fact which Barnes intimated while not declaring that to be true.

Barnes has said that he thought Hornsby should place the matter in the hands of Judge Landis, high commissioner of baseball but that if Rogers wanted to seek redress in a civil action that was all right with the Browns, too.

Meanwhile Jim Bottomley has assumed the managerial reins of the club.

CHARLEY GRIMM TO JOIN CUBS SUNDAY

Charlie Grimm, manager of the Chicago Cubs, said today he would leave Sunday to rejoin his club at Chicago. Grimm has been under observation here for a sciatic ailment.

Baseball Scores

NATIONAL LEAGUE

1 2 3 4 5 6 7 8 9 T. H. E.

CHICAGO AT NEW YORK

0 0 1 1 0 2 1 2 4 11 18 1

NEW YORK

2 0 1 0 0 0 0 0 0 3 7 3

Batteries: Chicago—Davis, Root and Hartnett; New York—Hubbell, Baker and Hadjeski

CINCINNATI AT PHILAD'LPHIA

1 1 0 0 1 0 1 1 1 6 12 0

PHILADELPHIA

0 0 0 1 0 1 1 0 0 3 10 1

Batteries: Cincinnati—Hallahan and Lombardi; Philadelphia—Walters, Lamaster, Jorgens and Atwood.

AMERICAN LEAGUE

1 2 3 4 5 6 7 8 9 T. H. E

NEW YORK AT CHICAGO

2 0 0 0 0 1 0 0 3 6 13 2

CHICAGO

0 4 2 0 0 1 2 0 X 9 13 1

Batteries: New York—Ruffing, Makosky and Dickey; Chicago—Whitehead and Sewell.

PHILADELPHIA AT DETROIT

0 0 4 0

DETROIT

0 0 2

Batteries: Philadelphia—Fink and Conroy; Detroit—Lawson and Bolton.

(First Game.)

PHILADELPHIA AT DETROIT

	1	2	3	4	5	6	7	8	9	T.	H.	E
Philadelphia	0	2	1	0	4	3	5	0	1	16	17	0
Detroit	0	0	0	0	0	4	0	0	0	4	6	3

Batteries: Kelley, Auker, Coffman, Rowe, Russell and Brucker; and Tebbetts; Hayworth.

BOSTON AT CLEVELAND

1 2 3 0 0 0 0 0 0

CLEVELAND

0 0 0 0 0 0 0 0

Batteries: Boston—McKain and Desautels; Cleveland—Hudlin, Galohouse and Pytlak.

Athletics Rout Tigers, 16 to 4

By the Associated Press.

DETROIT, July 23.—The Philadelphia Athletics pounded four Detroit pitchers for a 16-to-4 victory in the first game of a double-header here today.

Wally Moses hit a home run with Harry Kelley on base in the seventh inning.

Awarded Tourney

The annual city handicap bowling tournament to be held Feb. 5, 1938, has been awarded to the Gravois Recreation hall by the Greater St. Louis Bowling Association.

BILL MEHLHORN LEADS CHICAGO OPEN WITH 70

By the Associated Press.

CHICAGO, July 23.—Wild Bill Mehlhorn of Louisville, Ky., raked over the Medinah Country Club's tough number three course in 35-35—70, one under par, today to take the lead in Chicago's $10,000 open golf tournament.

Mehlhorn, anything but wild at his work, came along to snatch the front-running position from Gene Sarazen, the gentleman farmer from Brookfield Center, Conn., whose 38-34—72 had held the lead for a few minutes.

Back of Mehlhorn and Sarazen, who also shot the number three layout, were tall Horton Smith and Jim Foults of Chicago, and Sam Snead of West Virginia, each of whom had 73s. Smith was out in 39 strokes but finished with a fine 34, while Foults put together a 37 and a 36.

On the par 70 number one course, Bud Williamson of Fort Wayne, Ind., had 36-37—73 as the leading total.

First round scores today included:

Bill Mehlhorn, Louisville, Ky.	35-35—70
Gene Sarazen, Brookfield Center, Conn.	38-34—72
George Smith, Chicago	38-34—72
Jim Foulis, Chicago	37-36—73
Harry Cooper, Chicago	38-35—73
Bud Williamson, Fort Wayne, Ind.	36-37—73
Sam Snead, White Sulphur Springs, W. Va.	36-37—73
Horton Smith, Chicago	39-34—73
Paul Runyan, White Plains, N. Y.	39-35—74
Bill Heinlein, Indianapolis	39-35—74
Jim Heaney, Newark, N. J.	38-37—75
Tony Penna, Dayton, O.	38-37—75
*Fred Haas Jr., New Orleans	39-36—75
Al Espinosa, Portage, O.	38-37—75
Mike Sipula, Ottawa, Ill.	37-38—75
Ted Woolley, Chicago	38-37—75
Mike Sipula, Ottawa, Ill.	37-38—75
Ralph Guldahl, Chicago	37-39—76
John Bulla, Chicago	39-37—76
Al Favelli, Chicago	38-38—76
Gene Kunes, Chicago	38-38—76
Joe Paletti, Sunnycroft, W. Va.	39-37—76
*Wilfred Wehrle, Racine, Wis.	41-35—76
Lloyd Mangrum, Dayton, O.	38-39—77
Gene Battistoni, Chicago	37-40—77
Henry Foley, Chicago	41-36—77
Johnny Revolta, Chicago	40-37—77
E. J. Harrison, Little Rock, Ark.	41-36—77
Alvin Kreuger, Beloit, Wis.	36-41—77
Frank Walsh, Chicago	39-38—77
Francis Gallet, Milwaukee	37-40—77
Fred Morrison, Los Angeles	39-38—77
Walter Carberry, Chicago	36-41—77
CLARKE MORSE, ST. LOUIS	39-39—78
Henry Picard, Hershey, Pa.	41-37—78
W. C. Gordon, Rockford, Ill.	42-36—78
Lawson Little, San Francisco	40-38—78
Joe Wallace, Chicago	41-37—78
JOE SWITZER, ST. LOUIS	39-40—79
Maurice White, Chicago	41-38—79
*Clark Espie, Indianapolis	39-40—79
Jimmy Thomson, Shawnee-on-Delaware, Pa.	40-39—79
Steve Grady, Chicago	37-42—79
*Charles Evans Jr., Chicago	43-37—80
Mildred (Babe) Didrikson, Dayton, O.	39-47—86
The Masked Golfer	39-42—81
Al Andereggen, Chicago	39-42—81
Joe Connor, Pittsburgh	42-39—81
Joe Kalfas, La Porte, Ind.	43-49—82
Warren Repen, St. Jose, Miss.	43-40—83
Ben Frame, Vincennes, Ind.	39-45—84
Clarence Clark, Bloomfield, N. J.	43-41—84
JONAS WEISS, ST. LOUIS	45-40—85
Buck Compston, Memphis, Tenn.	41-44—85

*Denotes amateur.

Manager at Pocomoke.

Vic Keen, former Cub and Cardinal pitcher, is managing the Pocomoke City (Md.) Club in the Eastern Shore League.

PHELPS IS EJECTED FOR FIGHT AT PLATE WITH JIMMY BROWN

By J. Roy Stockton.
Of the Post-Dispatch Sports Staff.

NEW YORK, July 23.—Jesse Joseph Haines, the grand old gentleman of the Cardinal pitching staff, celebrated his forty-fourth birthday a day late this afternoon by pitching the Redbirds to a 4-1 victory that broke a 4-game losing streak. Jess held the Dodgers to six hits, scattered over as many innings, and shut out the enemy until the ninth inning when a base on balls, a single and an infield out produced the one Brooklyn tally. It was Jess' second triumph and his first complete game of the season.

A fight between Catcher Babe Phelps, 210-pound Brooklyn catcher, and little Jimmy Brown, 155-pound Cardinal second baseman, enlivened the afternoon for the spectators. In the ninth inning Jimmy was on third and Durocher on first. On an attempted double steal, Lavagetto's return throw reached Phelps in plenty of time to retire Brown, but Jimmy jumped against the burly catcher with considerable forceand bounced away to a prostrate position.

Phelps immediately jumped on Brown and began ot pummel him. He was perfecting a strangle hold when players rushed from the Cardinal bench and pried Phelps away from Brown rather forcibly.

It was a wild scene, with players of both teams trying to break through the mass of milling baseball flesh to reach the combatants. Umpires and park police tried to lend a hand. When order finally was restored, Phelps was ordered out of the game, and Brown, who merely defended himself, remained in the contest.

Joe Medwick and Johnny Mize came out of their batting slumps to help Haines to his victory. Joe had a perfect day at the plate with a single, double, triple and a walk and Mize contributed two doubles. Jimmy Brown also helped with three singles.

The game:

FIRST INNING—CARDINALS—Pepper Martin struck out. Gutteridge got a double when Lavagetto dropped his pop fly in short center field. Mize doubled to left center, scoring Gutteridge. Medwick doubled against the center-field wall, but Mize thought the ball would be caught and had to stop at third. Padgett struck out. Lavagetto threw out J. Brown. **ONE RUN.**

DODGERS—J. Brown threw out Brack. Bucher was called out on strikes. Gutteridge knocked down Hasset's long line drive and threw him out.

SECOND — CARDINALS—Hamlin tossed out Durocher. Owen popped high to Hassett near the pitching mound. Haines sent a long fly to Brack in left center.

DODGERS — Manush singled to right. Lavagetto struck out. Manush stole second. Winsett struck out. Phelps was purposely passed. L. Brown forced Phelps, Gutteridge to J. Brown.

THIRD — CARDINALS—Martin flied to Manush, L. Brown threw out Gutteridge. Mize flied to Brack.

DODGERS—Hamlin was called out on strikes. Brack dropped a single in center. Bucher hit into a double play, J. Brown to Durocher to Mize.

FOURTH—CARDINALS — Medwick tripled to right center. Padgett singled to center, scoring Medwick. J. Brown singled to left and took second while Padget was being thrown out at third, Winsett to Bucher. Durocher flied to Brack, J. Brown taking third after the catch. L. Brown threw out Owen. **ONE RUN.**

DODGERS—Hassett flied to Pepper Martin. Haines tossed out Manush. Lavagetto flied Padgett.

FIFTH—CARDINALS — Haines fiuled to Phelps near the Dodgers' dugout. Lavagetto threw out Pepper Martin. Gutteridge singled to center. Mize doubled to right, scoring Gutteridge. Medwick was purposely passed. Padgett flied to Manush. **ONE RUN.**

DODGERS—Winsett flied to Medwick. J. Brown threw out Phelps. L. Brown bunted safely toward third. J. Brown made a bare hand stop behind second on Hamlin's grounder and threw to Durocher to force L. Brown at second.

SIX—CARDINALS — J. Brown bunted safely toward first. Durocher hit to L. Brown, who stepped on second and then threw to Hassett for a double play. Bucher threw out Owen.

DODGERS—Brack flied to Mar-

Continued on Page 2, Column 4.

NICE WORK, JESS

CARDINALS.

	AB.	R.	H.	O.	A.	E.
J. Martin cf	4	0	0	4	0	0
Gutteridge 3b	4	2	1	0	2	1
Mize 1b	4	0	2	10	0	0
Medwick lf	3	1	3	2	0	0
Padgett rf	4	0	1	1	0	0
J. Brown 2b	4	0	3	1	5	0
Durocher ss	3	1	0	2	1	0
Owen c	4	0	0	7	0	0
HAINES P	4	0	1	0	1	0
TOTALS	34	4	11	27	9	1

BROOKLYN.

	AB.	R.	H.	O.	A.	E.
Brack cf	5	0	1	4	0	0
Bucher 3b	4	0	0	1	1	0
Hassett 1b	3	0	1	8	2	0
Manush rf	3	0	1	3	0	0
Lavagetta 2b	3	1	0	2	4	1
Winsett lf	4	0	1	0	1	0
Phelps c	1	0	0	1	0	0
Chervinko c	1	0	0	1	0	0
L. Brown ss	3	0	1	2	3	1
Morgan cf	1	0	0	0	0	0
HAMLIN P	2	0	0	0	2	0
HOYT P	0	0	0	1	1	0
MUNGO P	1	0	1	0	0	0
Cooney	0	0	0	0	0	0
Spencer		0	0	0	0	0
TOTALS	32	1	6	27	15	2

Innings	1	2	3	4	5	6	7	8	9	
Cardinals	1	0	0	1	1	0	0	0	1	4
Brooklyn	0	0	0	0	0	0	0	0	1	1

Mungo batted for Hamlin in seventh; Cooney ran for Mungo in seventh; Spencer batted for Hoyt in ninth.

Morgan batted for L. Brown in the ninth.

Runs batted in—Mize 2, Padgett, Haines, Morgan. Two-base hits—Gutteridye, Mize 2, Medwick, Haines. Three-base hits—Medwick, Hassett. Stolen base—Manush. Sacrifice—Durocher. Double plays—J. Brown to Durocher to Mize; L. Brown to Hassett; Lavagetto to L. Brown to Hassett to Lavagetto. Left on bases—Cardinals 6, Brooklyn 9. Bases on balls—Off Haines 3, off Hamlin 1. Struck out—By Haines 7, by Hamlin 3, by Hoyt 1. Hits—Off Hamlin, 9 in 7 innings; off Hoyt, 3 in 2 innings. Hit by pitcher—By Haines (Manush). Losing pitcher—Hamlin. Umpires—Goetz, Reardon and Pinelli. Time of game—2hr. 6m.

CUBS WALLOP HUBBELL, BEAT GIANTS, 11 TO 3

By the Associated Press.

NEW YORK, July 23. — After spotting their rivals three runs in the first three frames, the Chicago Cubs clouted King Carl Hubbell for an 11 to 3 victory over the Giants in the first game of their series for the National League leadership.

Tom Baker took over Hubbell's pitching duties for the Giants at the start of the ninth and the Cubs promptly went to work on him for a four-run splurge.

The victory gave the Cubs a two-game lead over the Giants in their close fight.

The Cubs collected 18 hits off Hubbell and Baker. Frank Demaree and Ripper Collins hit homers in the successful Cub assault.

At the start of the game it seemed like a pushover for the Giants, as they belted Curt Davis out in less than an inning, and scored two runs. They added another run in the third on a homer byo Jo Jo Moore, but thereafter old Charley Root, the Cubs' "life-saver" pitcher, held them scoreless, allowing only four hits through the last six innings.

The defeat ended a six-game winning streak for Hubbell and marked his fifth setback against 14 victories for the season. Root, doing a masterful job of relief pitching for 8 1-3 innings, was credited with his tenth victory, against four defeats for the season.

Demaree and Collins, with a homer and two singles each, and Rookie Joe Marty, with three singles and a double, set the pace for the Cub attack. Every man in the lineup with the exception of the pitchers, Davis and Root, hit safely at least once.

Yale Golfers Win.

WOODHALL SPA, Eng., July 23. The touring Yale golfers defeated the northeast group, six matches to four, today in the English international trials.

N. B. A. RANKS BILLY BEAUHULD FIFTH IN LIGHTWEIGHT CLASS

SCHMELING IS RATED AS NO. 1 CONTENDER FOR LOUIS' CROWN

Committee Decrees German Deserves Title Shot Within Six Months—Former Champion Braddock Third in Heavyweight Division.

By the Associated Press.

WASHINGTON, July 23. — The championship ratings committee of the National Boxing Association recognized Max Schmeling today as the No. 1 contender for the heavyweight championship held by Joe Louis and ranked Billy Beauhuld of St. Louis fifth in the lightweight division.

The committee said "pure sportsmanship" decreed a title shot for Schmeling within six months. It said it would recommend that the N. B. A. declare the title vacant unless the German boxer gets this opportunity against the Detroit Negro.

Schmeling defeated Louis before the latter won the title from Jim Braddock. Schmeling's managers contended Braddock "ran out" on them in fighting Louis instead of their man.

In All Divisions.

The committee made public ratings in all weights, based on performances of the last three months.

The heavyweight ratings in order: Lous, Schmeling, Braddock, Bob Pastor of New York, Alberto Lovell of Argentina, Tommy Farr of England, Al McCoy of Boston, Nathan Mann of New York, Al Ettore of Philadelphia, Arturo Godoy of Chile, and Bob Nestell of Los Angeles.

Champions and the leading contenders in the other divisions:

LIGHT HEAVYWEIGHT — John Henry Lewis of Phoenix, Ariz., and Al Gainer of New Haven, Conn.

MIDDLEWEIGHT — Freddie Steele of Tacoma, Wash., and Billy Conn of Pittsburgh.

WELTERWEIGHT — Barney Ross of Chicago, and Glen Lee of Los Angeles.

LIGHTWEIGHT—Lou Ambers of Herkimer, N. Y., and Pedro Montanez of Puerto Rico.

FEATHERWEIGHT—Petey Sarron of Birmingham, Ala., and Jackie Wilson of Pittsburgh.

After the champion and leading contender, others were ranked as follows: Lightheavyweight, Tiger Jack Fox of Spokane, Gus Lesnevich of Los Angeles, Jock McAvoy of England, Leo Kelly of Chicago, Fred Lenhart of Seattle, Jack Gibbons of St. Paul, Dave Clark of Detroit, Oscar Rankin of San Antonio, and Johnny (Bandit) Romero of San Diego.

Middleweights—Teddy Yarocz of Pittsburgh, Fred Apostoli of San Francisco, Ken Overlin of Richmond, Va.; Al Hostak of Seattle, Wash.; Lou Brouillard of Worcester, Mass.; Young Corbett III of Fresno, Cal.; Ron Richards of Australia, Babe Risko of Syracuse, and Walter Woods of New York City.

Velterweights—Ceferino Garcia of the Philippine Islands, Jack Carroll of Australia, Jimmie Leto of New Haven, Fritzie Zivic of Pittsburgh, Izzy Janazzo of New York, Holman Williams of Pittsburgh, Johnny Lucas of Camden, Cocoa Kid of Puerto Rico, and Milt Aaron of Chicago.

Lightweight—Henry Armstrong of Los Angeles, Enrico Venturi of Italy, **Billy Beauhuld of St. Louis,** Tommy Spiegal of Pittsburgh, Norment Quarles of Henderson, N. C.; Wesley Ramey of Grand Rapids, Eddie Cool of Philadelphia, Davey Day of Chicago, and Carl Guggino of Tampa, Fla.

Featherweight—Freddie Miller of Cincinnati, Mike Belloise of New York City, Tony Chavez of Mexico, Ginger Foran of England, Johnny McCrory of England, Pete DeGrasse of Canada, Joe Conde of New York City, Bernie Friedkin of New York City, and Kid Chocolate of Cuba.

Complete Rankings.

Complete rankings in the bantamweight class—Champion Sixto Escobar of Puerto Rico, Harry Jeffra of Baltimore, Johnnysk. O. Morgan of Detroit, Lou Salica of New York, Frankie Martin of Canada, Joey Archibald of Providence, Aurel Toma of Roumania, Indian Quintana of Panama, Baby Yack of Toronto, Johnny King of England, and Joe Mendiola of Los Angeles.

Complete rankings in the flyweight class — Champion Benny Lynch of Scotland, Tiny Bostock of Ireland, Peter Kane of England, Small Montana of Philippines, Jim Warnock of England, Pat Palmer of England, Pat Whalley of Los Angeles, Valentin Angleman of France, Pierre Louis of France, Ernest Weiss of Austria, and Phil Milligan of England.

WRESTLING RESULTS

By the Associated Press.

NEW YORK—Ernie Dusek, 228, Omaha, Neb., threw Abe Coleman, 205, Los Angeles, 32:41.

WASHINGTON—Steve Casey, 220, Chicago, pinned Cliff Olsen, 210, Baudette, Minn., 22:15.

IRVINGTON, N. J.—Jim Austeri, 190, Italy, threw George Wagner, 189, Germany, 31:10.

SAN FRANCISCO—Rod Fenton, 182, Canada, defeated Rory Denton, 176, Salt Lake City, two of three; Black Secret, 171, defeated Freddie Knickles, 180, New York, two of three; Jerry Meeker, 191, Chicago, threw Johnny Bostrom, 187, San Francisco, time unavailable.

WRAY'S COLUMN

Pompoon's Day Arrives.

HISTORY may repeat in the turf world. Discovery was a great race horse, but the best he could do was run second, until Cavalcade was injured; then he became famous. Pompoon, a truly great three-year-old, has not been able to do much but chase War Admiral home, thus far; but with the son of Man O'War out, Pompoon's day is about to arrive.

"He Laughs Best Who Laughs Last," seems to be Pompoon's idea about the three-year-old championship situation.

The horse that ran War Admiral to a close finish in the Preakness will start in the Classic Stakes after weeks of retirement due to illness, and War Admiral will not face the starter. Apparently that leaves Pompoon at the head of the three-year-old brigade. On his form in the Preakness, the Derby and other races this year, he ought to hold all rivals safe.

* * *

There have been stories from Saratoga, where he was prepared, that his trouble was the same that laid Cavalcade low—bad hoofs. But that, apparently, is discounted by his last workout at Arlington in which he went the mile and one-quarter route in 2:07 2-5, eased up through the last quarter.

On the strength of that workout it would appear he is well again and able to give his rivals the horse laugh.

* * *

Pompoon very definitely has proved one thing, namely, that his weakness is not the one attributed him early this season—inability to run a mile and one-quarter. They said a mile was his limit; but he ran a creditable second to War Admiral at this distance in the Derby, and a better second to the same phenomenal horse in the mile and three-sixteenths Preakness.

He displayed bad form in the mile and one-half Belmont Stakes, but that was when he was ready for the hospital with an illness that kept him idle ever since.

* * *

To Err Is Human.

LEST you think the camera is not needed as an aid to the human eye in placing horses at the finish, listen to this one:

A veteran racing official who for years has been acting as placing judge at various tracks, on July 16 was banished from that post at Suffolk Downs to a position as patrol judge, on the clubhouse turn.

That was because of an incident that happened a few days ago when, after a close finish, the official hung out a number which indicated that Teddy Patic, Willis Sharpe Kilmer's horse, was the winner.

A roar went up from the crowd in which laughter and derision mingled.

"What's wrong?" inquired the judge of one of his associates.

"What's wrong? Nothing much—the number you hung out belongs to a horse that was scratched!"

And, to make it tougher, it was the second time during the meet the same judge had hung up a wrong number. No wonder he's exiled to the patrol job.

* * *

Mr. Bottomley's Trials.

SUNNY JIM BOTTOMLEY'S trials as manager of the Browns have begun and, before the season is over, the sprinkling of gray hairs in the Bottomley thatch may be more numerous. With the present team set up it will be difficult to produce any startling results even with the best of handling. There will be no choruses along the line:

"Oh, Lucky Jim! How I envy him!"

Making a winner of the Browns is a miracle man's job.

Bottomley may prove to be one. Sunny Jim brings to the task many qualities that ought to prove helpful, including a wide experience, a thorough-going knowledge of the inside game, and a personality that has made him well regarded everywhere.

His method of handling of men probably will be entirely different from the Hornsby method, which was popularly regarded as hard-boiled. Jim operates on the theory that persuasion is better than force; and the effect of this system of treatment will be watched with interest.

Getting Gabby Street for a helper was a real ten-strike, as The Old Sarge's wide experience in the management of teams and players makes it certain that a capable board of strategy will be available.

* * *

Bottomley still has the material around which to build a fair team. There is undeniable attacking strength on the club, the outfield is good enough for any manager and better than most teams in either league can boast; if Hemsley comes back to his best form, the catching department could be called O. K.; but the pitching and the defense of the team are below par.

Bottomley's problem will be the same that has baffled many managers before him: How to make a winning club without one pitching ace? That really is not up to Sunny Jim, but to the management which, after all, must provide him with the material.

* * *

Building Up Tommy Farr.

THE buildup of Tommy Farr will get under way at once. Mike Jacobs will send his crack publicity unit to the firing line and in a short time will see Tommy transformed from "just another British heavyweight" into a "formidable challenger, the best British heavy to try for the title since Bob Fitzsimmons tackled Corbett forty years ago."

Not long ago we saw Jimmy Braddock transformed by the press agent's arts from a washed-up lightheavyweight who had failed to make the title grade when at his best, into a world champion with a real chance to whip Louis.

What we read about Tommy Farr, therefore, we will take with the well-known grain of salt—or perhaps a pinch of it.

It may be that Tommy is the goods; but when it comes to fight publicity, we have a sad past to remind us that all is not truth that sparkles.

* * *

Mike Should Worry.

BUT, wait a minute, you say. "Nobody is going to be fooled by ballyhoo about Farr. Mike Jacobs is not going to bring in anybody likely to beat his man Louis—not yet, at least. Too much money to be made by campaigning him against sure things before risking him against a dangerous man. Farr can't be much, therefore."

Get off your foot, friend. Mike knows his onions. If Farr goes into this match it's dollars to a milk bottle top that Mike has a piece of his contract in event of victory.

Whichever way a title fight goes, Mike will always have a piece of the winner. If Mike gets hold of a new champion better than the old one, he should worry. The brains of the Twentieth Century Sporting Club will always be in the driver's seat.

AUBUCHON NINE WINS FROM STOCKHAMS, 6-3

The Aubuchon-Dennison Post team, fortified by players from the Hatzfeld and St. Louis Post nines, defeated the champion Stockham Post squad, 6—3, yesterday afternoon at Sherman Park in an exhibition contest.

Stockham outhit its rivals, 10—7, but failed to connect with safeties in the pinches, leaving 15 runners on the bases. Don Heuther for Stockham, and Wayne Bruner and Pertrup for the Aubuchons hit home runs.

Dempsey Named Referee for Bout On All-Star Card

By the Associated Press.

LOS ANGELES, July 23.—Jack Dempsey, boxing's "good will ambassador," was due here today from Salt Lake City to look after several matters, chief of which is the triple All-Star fight card at Gilmore Stadium Monday night.

The ex-champion is slated to referee one of the bouts, a 10-rounder between Pedro Montanez, Puerto Rico, and Wesley Ramey, Grand Rapids, Mich., lightweight.

Dempsey had added interest in the appearance of his own heavyweight, Red Burman of Baltimore, who fights Alberto Lovell of Argentina in another 10-rounder.

The third match brings Jackie Wilson, slim little Pittsburgh Negro, against Ritchie Fontaine, Montana featherweight.

MISS JACOBSON DEFEATED IN COUNTY TENNIS

By Davison Obear.

Marjorie Dierberger, former district girl champion, upset Frances Jacobson, district indoor titleholder, in the quarter-final round of the St. Louis County women's tennis championship at Lewis Park yesterday afternoon. The match went the limit of three sets, Miss Dierberger winning, 6—4, 4—6, 6—3.

Miss Jacobson was seeded No. 4 in the singles draw while Miss Dierberger was not placed. Although they have practiced together many times yesterday was the first time that the two players met in a tournament match.

In the opening set the games went to 4-all after which Miss Dierberger took two to win it. The second set also reached 4-all but this time Miss Jacobson was steadier and won the final two games to take the set. The shadows began to fall as the players opened the final set. After the score reached 3-all Miss Dierberger proved steadier and won the set, 6—3 and the match. She will oppose Marceina Weiss in the semi-finals this afternoon.

Lois Keene, district outdoor champion, advanced to the final round by defeating Mrs. Jean Dalstrom, 6—2, 6—4. Miss Keene's cross court shots proved quite effective in the opening set. Mrs. Dalstrom appeared likely to win the second set when she led 4 to 3 in games but became erratic and lost three straight games, the set and the match.

Following the singles matches Mrs. Dalstrom paired with Miss Weiss to win from Mrs. Alpha Cousins and Shirley Lachman, 6—1, 6—1 in a quarter-final round contest. Evelyn Caporal and Lottie Hagemeyer won their quarter-final match from Mrs. Freda Konze and Mrs. George Stemmler, 6—3, 6—0.

Yesterday's Results

WOMEN'S SINGLES.

Quarterfinal round—Marjorie Dierberger defeated Frances Johnson, 6—4, 4—6, 6—3.

Semifinal round — Lois Keene defeated Mrs. Jean Dalstrom, 6—2, 6—4.

WOMEN'S DOUBLES.

Quarterfinal round—Weiss and Dalstrom defeated Cousins and Lachman, 6—1, 6—1; Caporal and Hagemeyer defeated Konze and Stemmler, 6—3, 6—0.

Today's Pairings

WOMEN'S SINGLES.

Semifinal round — Merceina Weiss vs. Marjorie Dierberger.

WOMEN'S DOUBLES.

Semifinal round—Weiss and Dalstrom vs. Keene and Bien; Caporal and Hagemeyer vs. Dueker and Jacobson.

HAINES HURLS AND CARDS WIN FROM BROOKLYN, 4 TO 1

Continued From Page One.

tin. Bucher fouled to Mize. Hassett's hit to left rolled among the chairs in the Cardinal bull-pen and went for a triple. Medwick was so angry and picked it up and threw it into the grandstands. Manush was hit by a pitched ball. Lavagetto struck out.

SEVENTH— — CARDINALS — Haines struck out. Hamlin tossed out Martin. Gutteridge flied to Brack.

DODGERS—Winsett struck out. Phelps lined to Martin. L. Brown was safe when Gutteridge missed his grounder for an error. Mungo batted for Hamlin and singled to right, L. Brown stopping at second. Cooney ran for Mungo. Brack struck out.

EIGHTH—CARDINALS — Hoyt went in to pitch for the Dodgers. Mize went out, Hassett to Hoyt, who covered first. Medwick singled to center for his third hit. Padgett forced Medwick at second, Lavagetto to L. Brown, and when L. Brown threw wild to first and Padgett tried for second, he was doubled, Hassett to Lavagetto.

DODGERS—J. Browns threw out Bucher. Hassett lined to Pepper Martin. Manush flied to Medwick.

NINTH—CARDINALS—J. Brown singled past L. Brown. Durocher bunted for a sacrifice and was safe at first when Lavagetto dropped Hoyt's throw, J. Brown reaching third on the error. Owen was called out on strikes. On an attempted double steal, Jimmy Brown was out at the plate, Phelps to Lavagetto to Phelps. J. Brown hit Phelps rather hard as he slid in and Phelps, the 210-pounder jumped onto the prostrate Brown and was pummeling his 155-pound opponent when members of the Cardnals rushed from the dugout and separated the combatants rather forcibly. When peace finally was restored the umpires announced that the run that Durocher had carried over the plate during the fight counted. The scramble at the plate while Phelps was being dragged off Jimmy Brown was one of the wildest scenes ever seen on a ball field. —the milling mass of humanity which included players of both teams, umpires and police. After another long argument the umpires changed their minds about Durocher and ordered him back to third base. Phelps was ordered out of game and Chervinko went in to catch for the Dodgers. Haines doubled to left center, scoring Durocher. Martin flied to Manush. **ONE RUN.**

DODGERS — Lavagetto walked Winsett singled to right, sending Lavagetto to third. Chervinko fouled to Mize. Morgan batted for L. Brown and was thrown out by J. Brown, Lavagetto scoring. Spencer batted for Hoyt and walked. Brack fouled to Mize. **ONE RUN.**

McMillen Throws Juan Humberto In Workmanlike Fashion; Singh Loses to Zaharias in Jig-Time

By Robert Morrison

The face-makers were put to shame at the Auditorium last night. Eyes jaded by histrionic extravaganzas lost their glaze for a fleeting moment as they had a glimpse of really smart wrestling.

Once in a blue moon you get to see a rassler work like Jim McMillen did in the early part of his bout with Juan Humberto.

Jim is 34. He has been rassling a good many years and possibly has done his share of the dramatics. But his technique last night was of finer stuff.

He made Humberto look like an amateur. Perhaps it was the comparison that made Jim look so good. Whatever it was, his exhibition of the real tricks of the trade was worth watching while it lasted.

Easy for Jim.

He didn't work hard. He more or less fell into what Humberto thought were rassling holds. Then Jim would smoothly slip out of them. And often, in escaping, he would get a good leverage on Humberto's legs or arms.

The complete absence, in this early part of the match, of any unnecessary movements or grimaces on the part of McMillen, emphasized his smooth performance.

Later the villain Humberto began rubbing the tape on his wrist across McMillen's eyes. This seemed to injure Jim's eyes, but he was eventually able to ram Humberto with several flying tackles and win after 40 minutes and 30 seconds with a slam and body block.

This was one of the first two matches of Promoter Tom Packs' buildup series to produce an opponent for Everett Marshall, world wrestling title claimant, in a bout here within the next two months.

George Zaharas squelched the Sikh rassler from India, Nanjo Singh, in one minute 32 seconds of the other series match, the final on the program last night, attended by 3135 persons.

Nanjo, who entertained hopes of taking Marshall's championship belt back to his boss, the Maharajah of Indore, was soon disillusioned. One minute and 32 seconds after Nanjo got in the ring with the Glowering Greek, Nanjo was flat on his back.

The "Cobra" Fails.

George had no respect for Nanjo's cobra hold. The Sikh tried to use it, but George shook loose. Nanjo tried to use it again. George pitched him head over heels. Then George socked him on the chin, slammed him a couple of times and fell on him while Referee Charley Rentrop did a very busines like job of counting one, two, three.

Nanjo later said George held him so high he got dizzy. The sikh hadn't decided whether he'd stay in America for another attempt to snatch Marshall's title or whether he'd go back to India where he can ride elephants, hunt tigers, rassle Sikh playmates, and do other things and stuff.

COLISEUM RESULTS

George Zaharias, 240, Pueblo, Colo., defeated Nanjo Singh, 212, India, 1:32.

Jim McMillen, 222, Chicago, defeated Juan Humberto, 218, Dallas, 40:30.

Jim (Goon) Henry, 245, Tulsa, Ok., defeated Blue Sun Jennings, 230, Cherokee, N. C., 7:05.

Bob Burns, 222, Chicago, defeated Jimmy Coffield, 210, Kansas City, 16:55.

Ray Villmar, 215, St. Louis, and Chris Zaharias, 213, Pueblo, Colo., 20-minute draw.

Don McNeill in Semifinal Stage of Clay Courts Meet

By the Associated Press.

NEW YORK, July 23.—The most vigorous action of a tourney studded with defaults and one-sided matches is due today and tomorrow in the closing rounds of the Eastern clay courts championship at Jackson Heights.

Don McNeill of Oklahoma City, already is the semifinals, and six other players, three of them seeded, are ready for their quarterfinal play.

McNeill, seeded eighth, turned in a minor upset yesterday when he trimmed the national outdoor junio titleholder, Julius Heldman, of Los Angeles, 6—2, 4—6, 8—6 in a quarterfinal match.

John McDiarmid of Princeton, N. J., the tourney's ranking star, had little trouble eliminating George Ball of El Paso, Tex., 6—3, 6—1, to gain the quarterfinals, and Elwood Cooke of Portland, Ore., seeded No. 7, breezed through with a 6—3, 6—2 victory over Herbert L. Bowman, New York.

Cooke meets Joseph Fishback of New York, the Eastern junior titleholder, in the quarterfinals, while McDiarmid plays Don Hawley of Orange, N. J., today. Hawley ousted Leonard Hartman of New York, seeded fifth, yesterday.

The other quarterfinal match will bring Bill Lurie, York, and Frank Bowden of New York together. Lurie eliminated Jack Mahoney, of New York, yesterday. The winner will play McNeill in the semifinals.

ONLY THREE ENTER PLAY FOR QUALIFYING ROUND FOR NATIONAL AMATEUR

Only three St. Louis district golfers have filed their entries for the local sectional qualifying round for the National Amateur golf championship tournament to be held at Portland, Ore., Aug. 23 to 28 inclusive, Clarence Wolff announced this morning. The low scorer of the three will qualify for the event.

The number of entries is the smallest ever received for this event, but the expense and time to be spent in making the long trip to Portland are good reasons for the lack of entries.

The qualifying round will be played next Tuesday morning, starting at 9 o'clock, at Westwood Country Club with Joe Switzer, Sunset, James Black, Normandie, and James Kearney Jr., Algonquin, competing for the honor of making the trip.

GEORGIA COLEMAN AND HUSBAND SEPARATED

SANTA BARBARA, Cal., July 23. —Georgia Coleman, noted swimmer and diver, said today she and her husband, Rufe Gilson, golfer, have separated.

"Our work has taken us away from each other so much that we just drifted apart until we don't know exactly where we stand," she explained.

She added, however, she hopes to avoid a divorce.

Gilson is playing in golf tournaments in the East.

O. L. 'DUSTY' RHOADS
The Tire Man
Goodyear Tires and Exide Batteries
SHELL SUPER STATION
VANDEVENTER at LINDELL
Phone JEfferson 7977 or FRanklin 9689

It CAN Happen Here: Holds Out For LESS Money

MACON, Ga., July 23.

AMIDSEASON holdout for less money today convinced Manager Milton Stock of the Macon Peaches that there was something new under the baseball sun.

Glen Mulineaux, recalled from Newbern, N. C., in the Coastal Plain League, refused to sign a Macon contract for more money than he was getting with the Class D Club.

Stock said the only explanation from Mulineaux for refusing promotion to the Class B Sally League was that he didn't want to change teams at this time of year.

"The next move is up to him," Stock said, mopping his brow after a four-hour argument. Mulineaux, an outfileder, was leading his league with a .370 batting average.

Muny Swim to Be August 11 and 12

The Municipal Athletic Association's twenty-third annual water carnival will be held August 11 and 12 at the Marquette Pool, Osage and Minnesota avenues. Instead of holding all events on one night as in previous years, the meet will be run off in two nights, with preliminaries the first night and finals the second.

On both nights, however, comedy diving and other special acts will be presented.

Entries will close at 12 o'clock noon, Tuesday, August 3. Ozark A. A. U. eligibility rules will cover the meet. All entrants must belong to the Municipal Athletic Association. Membership in the M. A. A. costs 25 cents.

There will be 24 events on the program, 18 for men and boys, six for women and girls. There are five divisions for the men and three for the women.

POLAND'S WOMAN TENNIS STAR COMES TO U. S., PRAISES BUDGE

NEW YORK, July 23.—Jadwiga Jedrezejowska, woman's tennis champion of Poland for the past eight years and finalist in the all-England championships at Wimbledon, arrived here last night on the S. S. Washington. She will play in tournaments at Seabright, N. J., East Hampton, N. Y., Rye, N. Y.; Maidston, N. H.; Forest Hills, Boston, Los Angeles and San Francisco.

Miss Jedrzejowska has high praise for Don Budge, American Davis Cup star. She named him as the world's best player and said she believed "the Davis Cup will come back here this year and nobody will take it away from you for a number of years."

ENNO SANDER SELTZER & SODA CO.

The "Sheriff" Rides Again.

IT looks as though we'll have to take
Our chapeau off to "Sheriff" Blake,
Who's had his ups and downs.
He pitched till the eleventh frame,
When Mueller's homer won the game
And Fred was held for downs.

The doughty "Sheriff," bye the bye
Will be remembered as the guy
The Brownies gave the gate.
He pitched like Hubbell, Dean or Grove,
Till Mueller's four-ply wallop drove
Four runs across the plate.

Here Comes Gabby.

When Gabby Street joins the Browns as first assistant to Sunny Jim, the Browns ought to be on the sunny side of easy street.

Since taking out a franchise in the American League the Browns have had 13 managers not counting Sunday and pinch pilots. Having hurled the 13 mark maybe their luck will change.

In the meantime until somebody tosses a wrench into that Yankee Power House the other seven clubs will continue to put up a spirited battle for second place.

Every bat carried around by that outfit is loaded with dynamite re-

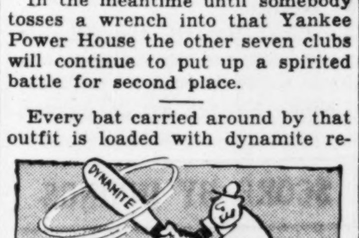

gardless of who swings it. It must be something they eat.

The Browns have signed 13 graduates from a South Bend, Ind., clinic for spring delivery. Looks like first division.

See where the Little Rock Pebbles are rocking along in the S. L. with a lead of 12 or 13 games and have the other teams scratching gravel to keep within hailing distance of the procession.

Speaking of the Southern League, the Browns have recalled Infielder Lipscomb from New Orleans. Looks like first division.

The Yanks have a pitcher named Wicker. The name might suggest basketball but he seems fairly conversant with the duties of a major league pitcher. Ask the Browns, they know.

However, pitching for the Yanks is one of the softer touches of baseball. Every time one of these babies goes to the plate they knock Addie Joss' theory for a loop.

Rogers Hornsby has been manager of four different major league clubs, which has all the earmarks

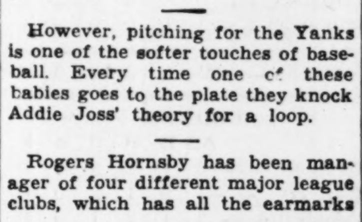

of a major league record. And that's not counting the time he was temporary manager of the Giants.

At the time it was hinted that the Rajah's success in handling the Giants was one of the contributing factors that resulted in his transfer to the Boston Braves.

That Sunday crowd of over 51,000 paid on which occasion the Giants took a doubleheader from the Cards will be a red letter day in the history of the Polo Grounds long after the Maine and the Alamo have been forgotten.

In the Colliery League.

Bill Zitzmann, former big league outfielder, is managing the Dominion Nova Scotia club in the Colliery League.

PARKER TAKES GRANT'S PLACE, FACES AUSTIN AT WIMBLEDON

By the Associated Press.

LONDON, July 23.—The United States benched Bryan M. (Bitsy) Grant, of Atlanta, today and nominated Frankie Parker, of Milwaukee, for the opening singles match of the Challenge Round for the Davis tennis cup.

Parker will play Henry Wilfred (Bunny) Austin at Wimbledon at 2:30 p. m. (7:30 a. m. St. Louis time) tomorrow. The second singles match will follow immediately with Don Budge, of Oakland, Cal., opposed to Charles E. Hare.

For the doubles match to be played at 3 p. m. Monday, the United States nominated Budge and Gene Mako, of Los Angeles. The British doubles selections were C. R. D. Tuckey and F. H. D. Wilde. Both teams were instructed they could change their doubles selections up until an hour before match time.

The pairings will be reversed for the final singles matches Tuesday with Parker and Hare in the lead-off position.

The dope heavily favors the United States to win the cup for the first time since it was lost to France at Germantown, Pa., in 1927. France held the cup until 1933 when Great Britain won it, to hold ever since.

No one was particularly surprised at the shakeup in the American team after Grant's defeats at the hands of Heinrich Henkel and Baron Gottfried von Cramm in the interzone finals with Germany last week-end.

Grant, himself was so miserable after his losses that he declared he would not play in the challenge round even if Walter L. Pate, the non-playing American captain, nominated him in the draw today.

Parker showed exceptional form in the all-England championships, fighting his way to the semifinals where he lost to Budge in a four-set match.

The Britons have two veterans in the cup competition, Austin in the singles and Tuckey in the doubles. Hare and Wilde are newcomers.

Hare, ranked No. 4 in Great Britain, is 22 years old and is a former British junior champion. He takes the singles place left vacant when Ferd Perry turned professional.

Wilde, 26, is also a former British junior champion. He is a belated nominee to the team as a replacement for the veteran George Patrick Hughes. Hughes was forced to withdraw from the team because of illness.

As the lineup stands, Great Britain is expected to win but one match, as Austin is granted an edge over young Parker though he's far from a cinch.

It would have been preferable, perhaps, from the British viewpoint if Austin had drawn Budge in the opening singles as Bunny seems to be an inspired player in opening Davis Cup matches. He took his first match against Frank Shields in 1934, against Wilmer Allison in 1935 and against Jack Crawford, Australian star, in 1936.

This morning's practice was called off because of rain but both sides hoped to get in a few shots later in the day.

TOMORROW'S MUNY BASEBALL SCHEDULE

Y. M. C. A. Industrial League No. 1: Sherman Park No. 1—International vs. Fouke; Carondelet No. 1—Robert Gaylord vs. Monsanto, 2:30.

Y. M. C. A. Industrial League No. 2: Sherman Park No. 2—Butler Brothers vs. Procter & Gamble; Fairground No. 1—S. G. Adams vs. National, 2:30.

Jim Bottomley Junior League: Forest Park No. 8—Rebels vs. Lindell; Forest Park No. 7—Boys Club Indians vs. Turners; Forest Park No. 6—Consumers vs. Squires, 2:30.

Frank Frisch Junior League: Fairground No. 2—Weber-Diebel vs. Harris; Fairground No. 3—Baden C. of C. vs. Jim Hogans; Fairground No. 4—Bert Haag vs. Black Hawks, 2:30.

Joe Vosmick Junior League—Forest Park No. 9—Robins vs. Rangers, 1:00; Clifton Heights vs. Mohawks, 3:30; Forest Park No. 18—McCausland vs. St. Margarets, 2:30.

GOODMAN'S, 1300 Franklin
OPEN DAILY, INCLUDING SUNDAY, TO 10 P. M.—SAT. TILL MIDNIGHT
SAFETY MATCHES Doz. 5c. GROSS 50c
DIAL Large Humidor Union Leader Tobacco 49c
ICE CREAM CONES, Cup Shapes. Box of 250 for 60c
Get Our Low Prices on Paper Plates, Cones, Kraft Paper Bags and Wrapping Paper.
80c Value HORSESHOE and STAR, lb. 61c
Brown Mule or Spark Plug, box 48c
16-Oz. PRINCE ALBERT, VELVET, Large Humidor, 73c
BALL GUM. Box of 100 for 12c
CAMELS, CHESTERFIELD, LUCKIES. Carton $1.13
SPECIAL Imported LA YEBANA CIGARS Box of 100 $1.90
King Edward, Childs, Havana Sweets, Rocky Ford, New Currency and Above the Average. Box of 50 for 98c
5c Gold Bond Cigars—10 for 25c. Box of 50 for 95c
$2.50 Val. Radio and King Emanuel Cigars. Box of 50 for 85c
HAVANA SEED CIGARS—5 for 10c. Box of 50 for 75c
10c TOBACCOS 2 for 15c; Doz. 88c
5c TOBACCOS 6 for 25c; Doz. 45c
5c CIGARS Popular Box Brands, 50 $1.96
10c CIGARS Popular Box Brand, 50 $3.68
25c Value BOOK MATCHES. Box of 50 7c
5c CANDIES Big Line $1.20 Value, 68c
1c CANDIES Big Line. A Box 40c
$4.00 BABY BROWNIE CAMERA. While they last 50c
$1.00 Value Chewing Gum, Life Savers and Mints; box 58c
CHERRIES Milk Chocolate Covered 2 for 35c. BOX 18c
SALE—LIQUOR—SALE
GOODMAN'S PRIDE $4.50 Gal. 100 Proof 1 YR. OLD $1.25 Qt.
Gold Seal BEER A Quality Product $1.15 Case
WINE ½ Gal. 65c $1.24 Gal. CALIFORNIA 20%
2-YEAR-OLD STRAIGHT BOURBON QT. $1.29
BEER FALSTAFF STAG GRIESEDIECK H. PARK SCHLITZ $1.65 Case
Barrel Whiskey, full qt., 98c
DRY GIN 85 Proof Qt. $1.00
Bottled in Bond, 100 Prf. Pt. $1.17
1-Year-Old Bourbon, Qt. $1.15
Sloe Gin, 5th, 89c
C. B. C. BEER $1.29 Case
LOW PRICES ON ALL LIQUORS
Featuring PABST Milwaukee BEERS
PABST TAPACAN BEER
OLD TANKARD ALE
PABST RED, WHITE & BLUE
Come and see the new Pabst Beer in Family Quart Bottle and Party ½ Gal. Bottle
PABST BLUE RIBBON $2.35 Case
BLADES Double Edge. Box of 100, 55c. Pkg. of 5 3c
PROBAK BLADES, Pkg. 6c
10 Lb. Cake Hershey's Milk Chocolate, $1.70
5 Lb. Tin Fruit and Nut Filled Hard Candies, 98c
25c Value GILLETTE BLADES, pkg. 1c
Star Blades, card of 24 pkgs., $1.25; pkg. 6c
50c BICYCLE CARDS, deck, 35c; doz. $4.10
Wholesale and Retail City Orders Delivered—Phone CH. 8439; GA. 7266.

RACING

ALLISON PLAYS MULLOY TODAY IN SEMIFINAL AT BROOKLINE

By the Associated Press.

BROOKLINE, Mass., July 23. — Wilmer Allison, No. 1 tennis star of Austin, Tex., who says he's exceeded his fondest expectations in reaching the Longwood Bowl tournament's semifinal round, scheduled today, declares any retirement plans for him "are all the bunk."

The former national champion, who has won the bowl twice and today finds Gardner Mulloy of Miami, Fla., one of the two remaining barriers to permanent retirement of the trophy, predicted he would "be playing tournament tennis just as long as I'm able to swing a racket."

"I never have and I never will retire from tennis.

"I just simply have cut out tramping around the world six months a year devoting all my time to what you might call big-time tennis.

"I'm in business down in Austin, Tex., now with Johnny Van Ryn (Allison's famous doubles partner), and if we both play tournament tennis, it will be during short vacation trips of four or five weeks each year."

11-Year-Old Star Plays for Title In Muny Tennis

Bill Schock will oppose Tom Ottenad in the final round of the St. Louis Municipal boys' singles tennis championship on the Jefferson Memorial courts in Forest Park at 2 o'clock this afternoon. The match will be the best two out of three sets.

In reaching the final Schock came from behind to win from Charles Hahn in their semifinal round encounter yesterday afternoon. Hahn won the first set, 8—6, but Schock took the next two, 6—2, 6—0. Schock who is only 11 years old, outplaced his 14-year-old opponent to gain the victory. Schock probably is the youngest player to ever reach the final round of either a Municipal of District boys' championship.

Ottenad qualified for the final round through his 6—4, 7—5 victory over Richard Ward in the other semifinal round match. Ottenad plays a steady game and has had some tournament experience. For this reason he appears to be a slight favorite over Schock in the final today.

Jane Dierberger retained her title in the girls' singles by winning from Jean Schock, sister of Bill Schock. Miss Dierberger won the first set 6—2 but was given a splendid battle by her opponent in the second set, before winning 6—4.

George Hendry, table tennis star, won his way into the junior singles semifinal by defeating Howard Rollin, 6—0, 6—1. Jimmie Johnson, Henry Teiber and Allan Carvell, all members of the St. Louis Junior Davis Cup squad, also qualified for the semifinals by winning their quarterfinal matches yesterday.

Yesterday's Results.

GIRLS SINGLES.

Final round—Jane Dierberger defeated Jean Schock, 6—2, 6—4.

BOYS SINGLES.

Semi-final round—William Schock defeated Charles Hahn, 6—8, 6—2, 6—0. Tom Ottenad defeated Richard Ward, 6—4, 7—5.

JUNIOR SINGLES.

Quarter-final round—Jimmie Johnson defeated Harry Oldeg, 6—0, 6—0; Allan Carvell defeated Robert Friedman, 6—4, 8—10, 6—3; Henry Teiber defeated Bernard Manic, 6—3, 3—6, 7—5; George Hendry defeated Howard Rollin, 6—0, 6—1.

JUNIOR DOUBLES.

Semi-final round—Friedman and Giles defeated Rollin and Oldeg, 6—3, 6—3; Johnson and Teiber defeated Smith and Winkler, 7—5, 6—1.

Giants Purchase Three

By the Associated Press.

JAMESTOWN, N. D., July 23.—The Jamestown Northern League team today announced sale of three players to the New York Giants. They were John (Red) Dzuira of Chicago, shortstop; Catcher Dominic Castro of San Pedro, Cal., and Joe Cavosie, outfielder, from Ironwood, Mich.

At Empire City.

Weather clear; track fast.

FIRST RACE—About six furlongs:
Transmuting (Chall) 7-5 3-5
Who (Keppler) 6-1 3-1
Yetive (F. Jones) 3-5
Time, 1:10 2-5. Ethel's Choice, Star-flag, Fortuity, Wild Holly, By the Sword also ran.

SECOND RACE—Five furlongs:
Happy Tidings (Seabo) 3-1 6-5 3-5
Time Interval (Pollard) 3-1 7-5
Mary Senate (Longden) 1-4
Time, 1:01 2-5. Lilting, Fair Flag, Long Wave and Fancy Son also ran.

THIRD RACE—About six furlongs:
Saint Pierre (Dubois) 3-5 1-1 1-2
Tickmara (Le Blanc) 6-1 3-1
Ebony Parasol (Boucher) 7-5
Time, 1:09 4-5. Slump, Mint Patch, Belle Elan, Wise Bun, Bareback and Salavina also ran.

FOURTH RACE—One mile and one-sixteenth:
Bob's Boys (Kopel) 5-1 2-1 1-1
La Charite (Decamillias) 2-1 1-1
Undulate (Pollard) 6-5
Time, 1:46. Dashwood, Old Story, Inscolita and Iron Age also ran.

FIFTH RACE—Five and a half furlongs:
Deep End (Steffen) 3-5 out out
Weepor (Kopel) out out
Billy Van Nuys (Howell) 1-2
Time, 1:07 3-5. Telling Them also ran.

SIXTH RACE—One mile and seventy yards:
Masker (Steffen) 6-5 2-5 1-5
Wulfstan (Longden) 6-5 1-2
Maebob (Pollard) 1-2
Time—1:46. Brown Transway, Petoette and Ravenna also ran.

RACING ENTRIES AND SELECTIONS---OTHER SPORT NEWS

PARKER TAKES GRANT'S PLACE, FACES AUSTIN AT WIMBLEDON

By the Associated Press.

LONDON, July 23.—The United States benched Bryan M. (Bitsy) Grant, of Atlanta, today and nominated Frankie Parker, of Milwaukee, for the opening singles match of the Challenge Round for the Davis tennis cup.

Parker will play Henry Wilfred (Bunny) Austin at Wimbledon at 2:30 p. m. (7:30 a. m. St. Louis time) tomorrow. The second singles match will follow immediately with Don Budge, of Oakland, Cal., opposed to Charles E. Hare.

For the doubles match to be played at 3 p. m. Monday, the United States nominated Budge and Gene Mako, of Los Angeles. The British doubles selections were C. R. D. Tuckey and F. H. D. Wilde. Both teams were instructed they could change their doubles selections up until an hour before match time.

The pairings will be reversed for the final singles matches Tuesday with Parker and Hare in the lead-off position.

The dope heavily favors the United States to win the cup for the first time since it was lost to France at Germantown, Pa., in 1927. France held the cup until 1933 when Great Britain won it, to hold ever since.

No one was particularly surprised at the shakeup in the American team after Grant's defeats at the hands of Heinrich Henkel and Baron Gottfried von Cramm in the interzone finals with Germany last week-end.

Grant himself was so miserable after his losses that he declared he would not play in the challenge round even if Walter L. Pate, the non-playing American captain, nominated him in the draw today.

Parker showed exceptional form in the all-England championships, fighting his way to the semifinals, where he lost to Budge in a four-set match.

The Britons have two veterans in the cup competition, Austin in the singles and Tuckey in the doubles. Hare and Wilde are newcomers.

Hare, ranked No. 4 in Great Britain, is 22 years old and is a former British junior champion. He takes the singles place left vacant when Fred Perry turned professional.

Wilde, 26, is also a former British junior champion. He is a belated nominee to the team as a replacement for the veteran George Patrick Hughes. Hughes was forced to withdraw from the team because of illness.

As the lineup stands, Great Britain is expected to win but one match, as Austin is granted an edge over young Parker though he's far from a cinch.

It would have been preferable, perhaps, from the British viewpoint if Austin had drawn Budge in the opening singles as Bunny seems to be an inspired player in opening Davis Cup matches. He took his first match against Frank Shields in 1934, against Wilmer Allison in 1935 and against Jack Crawford, Australian star, in 1936.

This morning's practice was called off because of rain but both sides hoped to get in a few shots later in the day.

TOMORROW'S MUNY BASEBALL SCHEDULE

Y. M. C. A. Industrial League No. 1: Sherman Park No. 1—International vs. Fouke; Carondelet No. 1—Robert Gaylord vs. Monsanto, 2:30.

Y. M. C. A. Industrial League No. 2: Sherman Park No. 2—Butler Brothers vs. Procter & Gamble; Fairground No. 1—S. G. Adams vs. National, 2:30.

Jim Bottomley Junior League: Forest Park No. 8—Rebels vs. Lindell; Forest Park No. 7—Boys Club Indians vs. Turners; Forest Park No. 6—Consumers vs. Squires, 2:30.

Frank Frisch Junior League: Fairground No. 2—Weber-Diebel vs. Harris; Fairground No. 3—Baden C. of C. vs. Jim Hogans; Fairground No. 4—Bert Haug vs. Black Hawks, 2:30.

Joe Vosmick Junior League—Forest Park No. 9—Robins vs. Rangers, 1:00; Clifton Heights vs. Mohawks, 3:30; Forest Park No. 18—McCausland vs. St. Margarets, 2:30.

1300 Franklin

TO 10 P. M.—SAT. TILL MIDNITE

SALE—LIQUOR—SALE

GOODMAN'S PRIDE BEER $1.15

WINE CALIFORNIA 20%

2-YEAR-OLD STRAIGHT QT. BOURBON

Barrel Whiskey, full qt., 98c

DRY GIN, Qt.

Bottled in Bond, Pt. $1.17

Sloe Gin, 5th, 89c

C. B. C. BEER

LOW PRICES ON ALL LIQUORS

Featuring PABST Milwaukee BEERS

PABST TAPACAN BEER

OLD TANKARD ALE

PABST RED, WHITE & BLUE

PABST BLUE RIBBON $2.35

BLADES Double Edge Pkg. 3c

BLADES, Pkg. 6c

ALLISON PLAYS MULLOY TODAY IN SEMIFINAL AT BROOKLINE

By the Associated Press.

BROOKLINE, Mass., July 23.—Wilmer Allison, No. 1 tennis star of Austin, Tex., who says he's exceeded his fondest expectations in reaching the Longwood Bowl tournament's semifinal round, scheduled today, declares any retirement plans for him, "are all the bunk."

The former national champion, who has won the bowl twice and today finds Gardner Mulloy of Miami, Fla., one of the two remaining barriers to permanent retirement of the trophy, predicted he would "be playing tournament tennis just as long as I'm able to swing a racket."

"I never have and I never will retire from tennis.

"I just simply have cut out tramping around the world six months a year devoting all my time to what you might call big-time tennis.

"I'm in business down in Austin, Tex., now with Johnny Van Ryn (Allison's famous doubles partner), and if we both play tournament tennis, it will be during short vacation trips of four or five weeks each year."

11-Year-Old Star Plays for Title In Muny Tennis

Bill Schock wil oppose Tom Ottenad in the final round of the St. Louis Municipal boys' singles tennis championship on the Jefferson Memorial courts in Forest Park at 2 o'clock this afternoon. The match will be the best two out of three sets.

In reaching the final Schock came from behind to win from Charles Hahn in their semifinal round encounter yesterday afternoon. Hahn won the first set, 8—6, but Schock took the next two, 6—2, 6—0. Schock who is only 11 years old, outplaced his 14-year-old opponent to gain the victory. Schock probably is the youngest player to ever reach the final round of either a Municipal or District boys' championship.

Ottenad qualified for the final round through his 6—4, 7—5 victory over Richard Ward in the other semifinal round match. Ottenad plays a steady game and has had some tournament experience. For this reason he appears to be a slight favorite over Schock in the final today.

Jane Dierberger retained her title in the girls' singles by winning from Jean Schock, sister of Bill Schock. Miss Dierberger won the first set 6—2 but was given a splendid battle by her opponent in the second set, before winning 6—4.

George Hendry, table tennis star, won his way into the junior singles semifinal by defeating Howard Rollin, 6—0, 6—1. Jimmie Johnson, Henry Teiber and Allan Carvell, all members of the St. Louis Junior Davis Cup squad, also qualified for the semifinals by winning their quarterfinal matches yesterday.

Yesterday's Results.

GIRLS SINGLES.

Final round—Jane Dierberger defeated Jean Schock, 6—2, 6—4.

BOYS SINGLES.

Semi-final round—William Schock defeated Charles Hahn, 6—8, 6—2, 6—0. Tom Ottenad defeated Richard Ward, 6—4, 7—5.

JUNIOR SINGLES.

Quarter-final round—Jimmie Johnson defeated Harry Oldeg, 6—0, 6—0; Allan Carvell defeated Robert Friedman, 6—4, 8—10, 6—3; Henry Teiber defeated Bernard Manic, 6—3, 3—6, 7—5; George Hendry defeated Howard Rollin, 6—0, 6—1.

JUNIOR DOUBLES.

Semi-final round—Friedman and Giles defeated Rollin and Oldeg, 6—3, 6—3; Johnson and Teiber defeated Smith and Winn, 7—5, 6—1.

Giants Purchase Three

By the Associated Press.

JAMESTOWN, N. D., July 23.—The Jamestown Northern League team today announced sale of three players to the New York Giants. They were John (Red) Dzuira of Chicago, shortstop; Catcher Dominic Castro of San Pedro, Cal., and Joe Cavosie, outfielder, from Ironwood, Mich.

At Empire City.

Weather clear; track fast.

FIRST RACE—About six furlongs: [illegible]

Player of Old Reds Dies.

CINCINNATI, July 23.—Orville Woodruff, 60, who was an infielder with the Cincinnati Reds shortly after the turn of the century, died last night. He joined the Reds about 1902.

RACING RESULTS AND ENTRIES

At Suffolk Downs

Weather clear; track fast.

FIRST RACE—Five and a half furlongs:
Little Sally (Jaekle) —32.00 15.60 12.20
Lantana (Dabson) — — — 28.20 18.20
Harry G. (Bierman) — — — — 5.40
Time, 1:06 4-5. Head Gear, Loleet, Parlor Trick, Moons Mission, Didutellus, Flim Flam, Hi-Ben, Exum, Akehurst also ran.

SECOND RACE—Six furlongs:
Tapping (Porter) — 16.80 7.00 4.80
Dean Swift (Duffy) — — — 4.40 3.20
Hight Torque (Paradise) — — — 3.80
Time, 1:11 3-5. On Approval, Par Value, Witless, Malice, Light Heeled, Jolly, Col. Bixer, Credulous and Transcap also ran.

THIRD RACE—Five and one-half furlongs:
Francine C. (Jaekle) 14.00 6.00 4.40
Warlaine (Saunders) — — 12.60 8.20
Maemute (McDermott) — — — 6.00
Time, 1:06 4-5. Micro, Stop Light, Bob O., Feedman, Suddenly, Sun Kincsen, Limit and Housekeeper also ran.

FOURTH RACE—Six furlongs:
Odd Blue (Jaekle) — —9.00 4.80 3.40
Mayro (McCombs) — — — — 5.60 4.20
Dreel (Craig) — — — — — 4.20
Time, 1:11 2-5. Mixwell, Bill Donoghue, Viajero and Earl Porter also ran.

FIFTH RACE—One mile.
Reel On (Morgan) — 3.20 2.60 2.20
Buster Boy (Duffy) — — — 3.80 2.40
Flagstone (E. Smith) — — — 3.00
Time 1:38 3-5. Pokeaway, Lost Friend, Miss Premier also ran.

SIXTH RACE—One mile and a sixteenth.
Brass Monkey (Duffy) 10.80 4.40 3.20
American Belle (Bierman) — 4.00 3.40
Busy Prince (Leishman)— — — 3.20
Time 1:46 3-5. Yenoor, Rudenia, John Tio, Our Uncle John, Blue Spur, Frascati, Bright Melody, Sighting Bar and Stumptown also ran.

SEVENTH RACE—Six furlongs:
Jean Lee (Scheih)— —6.80 3.80 3.20
Narise (McCombs) — — — 7.00 4.40
Little Cleora (Jaekle) — — — 3.60
Time—1:11 3-5. Always Blue, Medius Dies and Lucky Jean also ran.

SCRATCHES.
First race—Merry Ha Ha, Raymar, Dawn Light, Laconic. Second—Aureate, Yankee Skipper, Starogan, Nalita J. Fourth—Good Soldier. Eighth—Social Error, Lady Democrat, Sainted, Blessed Event, Bahamas.

At Thistledown.

Weather clear; track fast.

FIRST RACE—Six furlongs:
Dreamy Ann (Derden) 10.80 5.80 4.00
Bonnie Dream (Mora) — 4.00 2.80
Cherokee Red (Canfield) — — — 3.20
Time, 1:13. f-Wee Hedwig, Snops, Frances Lou, f-Aria, Brilliant Stone, Minnie Greenock, Winsome Lassie and f-Jiggerette also ran. f-Field.

SECOND RACE—One mile and a sixteenth:
Magic Line (Hutton) — 14.40 7.40 5.60
Cablegram (Erwin)— — — 4.40 4.40
*The Potter (Tice) — — — — 4.20
Time, 1:47 3-5. Briny Deep, Dispeller, Litigation, Tryfair, *Arakay, *Noelwood, *Buster B., Geezum and Just Fun also ran. *Field.

THIRD RACE—Thistle Down course:
Rose K. (Dyer) — —8.20 5.80 4.40
Aim High (Haber) — — — 7.60 5.00
Bank Nite (Bazer) — — — — 4.40
Time—1:06. In Spades, Star Mirmaid, Sagittos, Ace Fessenden, D. D. McCarthy, Mai Shek, Good Exchange, Major Sweep and Linna Mac also ran.

FOURTH RACE—Six furlongs:
Jack Greenock (Cowley) 5.00 2.60 2.60
Hill Girl (Dickinson) — — 2.80 2.60
*Belnask (Ward) — — — — — 4.40
Time, 1:13 2-5. The Mayor, R. L. Baker, *Princess Devon, Ucanmaykit, Hiddenite, Sister Fan, Sunny Sethina also ran. *Field.

FIFTH RACE—Thistledown course:
Play Dis (Cowley)— —5.60 2.80 2.60
aMisgivings (Rosen) — — 2.80 2.60
Verakee (Canfield) — — — — 7.20
Time—1:04 4-5. Miss Montet Breezy Flag, aGrit and Grace and Lady Orchid also ran. aT. B. Cromwell entry.

SCRATCHES.
First race—Dixie Fox. Sixth—Amneris. Eighth—Losweep.

At Arlington

Weather clear; track fast.

FIRST RACE—Five and a half furlongs:
Pharaboo (Anderson) 10.20 5.60 4.20
Mightily (Smith)— — — 9.40 5.80
Tiger Eddy (Robertson) — — — — 5.60
Time, 1:06 2-5. Miss Lou Ellen, Cup Defender, Clean Up, aThe Bullet, Imblue, Abanico, aBrevard, Honey Roll and Darby's Dream also ran. aW. H. Whitehouse and H. Oots entry.

SECOND RACE—Seven furlongs:
Metaurus (Robertson)— 8.60 4.80 3.20
Veeks (Richard) — — — —10.60 9.80
Tornadic (Johnson) — — — — —13.20
Time, 1:25. Prince Pest, Pert Laddie, Watercure, Tartarus, Sir Gawaine, Heartbreak, Judge Leer, Hueu and Jokester also ran.

THIRD RACE—Six furlongs:
Reminiscent (Young) 13.60 6.40 4.00
Leading Article (W. L. Johnson) 3.40 2.80
Our Crest (McCellan) — — — — 3.00
Time, 1:11. Black Buddy, Amazing, Biff, Bel Espoir, Our Carolyne, My Colin and Arson also ran.

FOURTH RACE—One mile and an eighth:
Holl Image (Corbett) —7.80 4.80 3.80
Short Skirt (South) — — 7.20 4.00
Buddie Treacy (Roberts) — — — 3.80
Time—1:52 2-5. Squeezer, Mardromel, Coligny, McCarthy, Boon Time and Busby also ran.

FIFTH RACE—Five furlongs:
Mighty Sweet (Turner) 4.60 3.40 3.00
Dolly E. (Corbett) — — — 5.00 4.20
Dolly Val (P. Roberts) — — — — 4.60
Time, 1:00. Dancing Reigh, Might Do, Dixie Land, Oncave, Ma Hornidge, Hands Down, Opera Star, Vassar and Warring Lady also ran.

SIXTH RACE—Six furlongs:
Millie M. (Smith) —32.00 8.20 3.80
Rifted Clouds (Haas) — — 3.60 2.60
Four Eleven (Anderson) — — — 2.40
Time—1:11 2-5. Shatterproof, Perlette, Boulevard also ran.

SCRATCHES.
First race—Count D'Or, Sweeping Blaze, Dah He, Allanwood, Oddesa Frank, Guarantor. Second—Sun Mica, Yes Polly, Cinar, Barbara A., Dokas, Captain Jinks. Third—Get Along. Fifth—Real Play, Miamba Girl, Puddles. Seventh—Gleaning Ruth, Blaze D'Or, Carbon Copy. Eighth—Halle, Playaway.

At Delaware.

Weather clear; track fast.

FIRST RACE—Five and a half furlongs:
Sketchbook (Napier —10.40 5.70 4.80
Affirmation (Vinas)— — 6.10 4.60
Room Service (Ray) — — 5.50
Time, 1:07. Jen, Bookreader, Beginning, Diarissa, Crusand, Marine Maid, Dark May, Schley Buck, Country Jim, Kai Sou and Idolize also ran.

SECOND RACE—Six furlongs:
*Working Girl (Merritt) 6.30 3.70 2.80
Lady Boo (Wall) — — — 7.30 5.10
Gladess (F. A. Smith) — — — — 10.40
Time, 1:12 4-5. Happy Hostess, Peter Pumpkin, Lew Dunbar, Sea Dove, Dignitary, Hurdy Gurdy, Boro Poker, Tugboat, Golden Key, *War Rumor and *Balcony also ran.
*Field.

THIRD RACE—Six furlongs:
Combatant (Bejshak) — 8.20 4.00 2.70
[illegible] (J. Wagner) — — 3.40 2.60
[illegible] Box (J. Kacala) — — — 2.60
Time, 1:13 2-5. Whittle, Night Gall, [illegible] and Flying Selma also ran.

FOURTH RACE—Five furlongs:
[illegible] (J. Renick) — 5.30 3.50 2.60
[illegible] Rhapsody (Ray) [illegible]

FIFTH RACE—Six furlongs: [illegible]

SIXTH RACE—Mile and a sixteenth: [illegible]

SCRATCHES.
[illegible]

At Arlington

First race, purse $1100, claiming, three-year-olds and up, six furlongs:

Bartering Kate	112	Denbigh	112
*Velociter	110	*Cherry Hie	99
*Smuggled In	110	*Dokas	103
*Miss Subway	107		

Second race, purse $1100, claiming, three-year-olds and up, six furlongs:

More News	106	Grey Streak	110
*Onalark	97	Candescent	108
*Gold Mesh	100	*Faust	99
*Hastinola	105	Black River	117

Third race, purse $1100, two-year-olds, five and one-half furlongs:

aTeddys Comet	115	High Maria	115
bJoe Schenk	115	Essjaytee	115
C Note	115	aLassitor	118
Knee Deep	118	Co-Sport	115
dMarle	115	dMad Money	118
bLawrin	115		

aValdina Farm entry. bWoolford Stock Farm entry. dLemar Stock Farm entry.

Fourth race, purse $1500, allowances, four-year-olds and up, six furlongs:

Uppermost	103	aMust Be	101
Deliberator	118	Bright Light	107
Fraidy Cat	118	Sun Teddy	110
aMarmara	113		

aLemar Stock Farm entry.

Fifth race, purse $2100, allowances, three-year-olds, Hertz Course, one mile:

Gosum	114	Proph	108
Merry Mood	111	bCome to Taw	105
aSir Midas	111	Old Nassau	108
aBlack Sleeve	105	Crows Flight	105
bWar Fellow	105	Pricekan	102
Coronium	103		

aW. C. Reichert entry. bP. Reilly entry.

Sixth race, purse $30,000, added, The Classic, three-year-olds, one mile and a quarter:

Gerald	118	Dellor	118
Flying Scot	123	Pompoon	121
Gosum	118	Sunset Trail II	121
Eagle Pass	118	Burning Star	118

Seventh race, purse $1100, claiming, four-year-olds and up, one mile and six furlongs:

Herone	105	Golden Nut	105
Panalong	116	Almac	107
Whichaway	107	Crimson	105
American Prince	113		

Eighth race, purse $1100, claiming, four-year-olds and up, one mile and a quarter:

*Swap	110	William V.	115
Fandan	117	*Later On	107
Manhattan	118	Jayvee	112
*Irish Image	113	*Wild Transit	98
Rich Girl	109	*Stepinanna	108
Hour Zev	111		

Ninth sub race, purse $1100, claiming, three-year-olds, Hertz Course, one mile:

Spearulus	106	*Lady Day	104
Lady Sara	106	*Baby Joe	103
*Conrad Mann	112	*Carbon Copy	104
*Madcap Yankee	104	*Tankie	107
*Blind Sage	109		

*Apprentice allowance claimed.

At Empire City.

First race, purse $1000, claiming, two-year-olds, maidens, five and one-half furlongs:

Chaste	114	Baby Lynn	114
*Miss Chatham	109	*My Pauline	109
Color Flag	117	National	117

Second race, purse $1000, claiming, three-year-olds and up, one mile and 70 yards:

Blue King	108	*Crooked Lane	111
*Sky Lad	111	Flagstick	108
Gay Dog	116	*Bright Chance	106
Bethlehemstar	116	*Durwrack	103
Pre War	120	*Salavina	98
*Tomah	111	*Who	98
Speed	116	San Pietro	116
Golden Seal	116		

Third race, purse $1000, allowances, three-year-olds, about six furlongs:

Time Me	110	a-Gold Quest	110
*Idle Midget	110	Malign	110
*a-Bill D.	113	Toney Boot	118
Knight's Haven	110		

a—Dewey Bentham entry.

Fourth race, Handicap, purse $2500 added, two-year-olds, about six furlongs:

a-Family Friend	118	a-Bold Turk	121
Chaps	105	Handcuff	105
Wise Mentor	116	Wise Counsel	115

a—Paragon Stable entry.

Fifth race, the Yonkers Handicap, purse $7500 added, three-year-olds and up, one and one-sixteenth miles:

Roustabout	109	Corinto	109
Seabiscuit	129	Thorson	110
Dark Hope	114	Jesting	108

Sixth race, Handicap, purse $1200 added, three-year-olds and up, Class C, one mile and 70 yards:

Jimmie Cabaniss	112	Whizzaway	112
Count Stone	112	Booming Guns	109
Silver Fleece	106	Daytonian	107

Seventh race, purse $1000, claiming, three-year-olds and up, one and one-sixteenth miles:

Gold Cross	106	*Resurrection	111
Nipponese	106	*Fluffy Lee	106
*Portunus	111	Star Scout	116
*Four Spot	111	Miss Dignity	111

*Apprentice allowance claimed.

At Suffolk Downs

First Race—Purse $1000, claiming, three-year-olds and up, one mile:

*Erniemanzer	111	*Coltman	111
*Zulu Lad	107	Imperial Ebee	111
Custer	112	Spicy	103
Pass Shot	116	Hark	108
*Maple Queen	102	*Actines	111
*Opoca	98	James River	112
Dilwin	107	Pretty Russell	111
*Scara Glen	102	*Hasty Hannah	106
Unfurl	103	*Aura	106

Second Race—Purse $1000, claiming, three-year-olds and up, one mile:

*Bull Market	107	Canavia	99
*Be Just	106	Nancy Mae	98
Balkanese	108	*Storm Angel	111
Ruth Scout	99	*Hold Out	102
*Little Hero	99	Gleaming	99
*Berry Patch	102	*General Farley	107
*Below Cost	111		
*Paralda	111	*Morpheus	111
*Prosecutor	107	*Sweet Tokalon	106

Third Race—Purse $1000, maiden two-year-olds, five and one-half furlongs:

Jockide	116	May R.	113
Silver Trace	113	Maori Chief	116
Thusa	113	Tap Stick	116
Multimillion	116	Bow Tip	116
Foggy Morn	113	Weary Flower	113
Evelyn Lee	113		

Fourth Race—Purse $1000, claiming, three-year-olds and up, six furlongs:

Slavonia	107	*Strange Times	105
*Satrapal	103		
Toano	107	*Good Dame	105
Grandma's Boy	119	Euryalus	112
*Squawker	109		

Fifth Race—The Yankee Handicap. Purse $10,000 added, three-year-olds, one mile and three-sixteenths:

Little Sleeper	100	Rudie	119
High Velocity	104	Danger Point	111
War Minstrel	113	Trina	105
Wing Spread	103	America First	102
Clingendaal	116	No Dice	108

Sixth Race—Purse $1200, handicap, three-year-olds and up, one mile and a sixteenth:

Tugboat Frank	104	Singers Folly	113
Sandy Boot	110	Trouper	114
Holluschickie	95	Abaddon	96

Seventh Race—Purse $1000, claiming, three-year-olds and up, one mile and a sixteenth:

*Chambersburger	103	L'Etoile	101
		*Tiempo	102
*Prince Dean	100	*Our Bud	106
*Dizzy B.	100	Swiftlet	108
Pretty Pal	101	*St. Moritz	109

Eighth Race—Purse $1000, claiming, three-year-olds and up, one mile and a quarter:

Cumberland	104	*Wild Count	107
Top High	110	Legender	112
*Onus	104	*Almarine	99

*Apprentice allowance claimed.

At Thistledown

First race, purse $600, claiming, three-year-olds and up, six furlongs.

Joeno	102	Kleen Flight	109
Impli Wiki	109	El Recreo	104
*Tarpon	104	All Forgiven	102
Curleycue	107	Ual'	109
Ima Count	117	Wax	109
Morale	109	Instead	109

Second race, purse $600, claiming, three-year-olds and up, one mile and a sixteenth.

*Wassail	103	*Charlie Dawn	109
Thistle Ress	107	Jackknife	109
*Morris R.	103	Lifelike	96
Lac Ha Laura	101	Fez	109
Amijo	109	Stairs	106
Prince Vic	103	*Tuccia	99

Third race, purse $600, claiming, three-year-olds and up, six furlongs.

*Imperial Polly	100	Full Tilt	114
Blagden	117	Chinatown	110
*Ada W.	9	*Hearty	102
*Ada W.	97	Cold Thorn	113
*Cheer Star	97		

Fourth race, purse $600, claiming, three-year-olds and up, six furlongs.

*Bunny Martin	104	Brophy	108
*Gorgeous Lady	98	*Windshield	111
*Gallienne	106	Kingsbury	108
Marcabala	110		

Fifth race, purse $800, allowances, three year-olds and up, one mile.

Carl S.	102	Yantis	113
Combahee	111	Rosselli	111
Runamuck	108	Good King	109
Jelly Roll	106		

Sixth race, handicap, purse $2500, added, three-year-olds and up, six furlongs.

Professor Paul	110	Ginocchio	100
Double B.	106	Transmutable	113
Dolaway	103	Silk Mask	105
Alice Highland	106	Dora May	115
Main Man	109	Don Creole	105

Seventh race, purse $600, claiming, three-year-olds and up, one mile.

*Tobacco	101	Jildac Rose	110
Overplay	107	Autograph	105
*Toni	105	King Carl	111
Our Willie	115	*Persuader	104

Eighth race, purse $1000, three-year-olds and up, two miles.

Flying Jay	108	Glint	109
Barrette	112	Imperial High	112
Inglenook	108	Dr. Potter	108
Hagerman	108		

Ninth sub race, purse $600, claiming, three-year-olds and up, six furlongs.

Lee Wee	109	*Yankee Waters	107
*Every Effort	109	Donna Barona	107
*Kailin	104	*Jack W.	104
Count Maurice	107	Genesis	109
War Saint	109	*Twenty Three	99
Prohibition	109	Sure Gamble	109

At Delaware

First Race—$1000, claiming, three-year-olds and up, mile and a sixteenth:

*Roberta	107	Precious King	117
Goldspray	105	Miss Tiptoe	112
Ranicilla	108	Chilca	101
*Jane McCrea	107	*Sun Sweep	103
Penway	117	Flower Time	112
*Bad Dreams	100	*Ukraine	103

Second Race—$1000, claiming, two-year-olds, five and a half furlongs:

aFrank Brooke	115	Ellabee	115
Schley Goree	110	*Mason B.	106
Balance Up	106	Slim Margin	108
Setemup	111	*Doris Rene	103
Whoa Boy	109	aMuddler	104
*Way Out	105	*Open Up	101
Hi Blaze	105		

aMrs. K. N. Gilpin and E. R. Pike entry.

Third Race—$1000, claiming, three-year-olds and up, six furlongs:

Joan Asbestos	100	Westview	106
Cloudy Weather	109	Hi Sugar	101
Don Manuel	115	*Mr. Whitehall	100
*Brides Delight	108	Blackthorn	111
*Miss Epe	99		

Fourth Race—$5000 added, the Polly Drummond Handicap, two-year-olds, five furlongs:

aAces Wild	122	False Point	113
Merry Lassie	116	Red Glare	113
Tadema	113	aJane Vito	113
Supremist	113	Stingalong	113
Rebearsal	116		

aC. Trentanelli entry.

Fifth Race—$10,000 added, the Newcastle Handicap, three-year-olds and up, fillies and mares, mile and a sixteenth:

Regal Lily	119	Carvola	114
Rosenna	108	Fair Knightess	118
Wild Turkey	109	Esposa	123
Fair Stein	116		

Sixth Race—$1000, claiming, three-year-olds and up, mile and a sixteenth:

Moralist	113	Clever Girl	106
aDona Dulcin	104	*aWhite Sand	107
Inactive	102	bTime to Go	111
bMiss Marlboro	102	Border Queen	106
*Jack Sting	113		

aMiss E. M. Hayman and W. E. Johnson entry; bE. K. Bryson entry.

Seventh Race—$1000, claiming, three-year-olds and up, mile and 70 yards:

*Hymarque	104	*Grand Jester	105
Whittle	103	Heartease	109
Happy Road	107	*Stepping In	107
*Sun Dad	105	Pencader	114
Ardor	114	*Sallandry	102
Galloping	107		

Eighth Race—$1000, claiming, three-year-olds and up, mile and a quarter:

*Westy's Duke	106	*Foreign Legion	109
Post Brigade	114	Wittekind	111
Chief Yeoman	113	*Machilla	106
Glittering	111	Departed	113

RACING SELECTIONS

By LOUISVILLE TIMES

At Arlington

1—Bartering Kate, Dokas, Denbigh.
2—Grey Streak, Black River, Candescent.
3—MAD MONEY, Lassitor, C Note.
4—Deliberator, Fraidy Cat, Marmara.
5—Sir Midas, Gosum, War Fellow.
6—Pompoon, Flying Scot, Eagle Pass.
7—Panalong, American Prince, Golden Nut.
8—Manhattan, Fandan, William V.
9—Conrad Mann, Carbon Copy, Blind Sage.

At Suffolk Downs.

1—Atcines, Imperial Ebee, Pretty Russell.
2—Storm Angel, Morpheus, Below Cost.
3—Multimillion, Foggy Morn, Maori Chief.
4—Grandma's Boy, Good Dame, Euryalus.
5—RUDIE, Clingendaal, War Minstrel.
6—Trouper, Sandy Boot, Singers Folly.
7—St. Moritz, Chambersburger, Dizzy B.
8—Legender, Top High, Wild Count.

At Delaware

1—Miss Tiptoe, Precious King, Flower Time.
2—Frank Brooke, Ellabee, Hi Blaze.
3—Blackthorn, Don Manuel, Miss Epe.
4—Aces Wild, Merry Lassie, Red Glare.
5—ESPOSA, Fair Knightess, Carvola.
6—Jack Sting, Moralist, Time to Go.
7—Pencader, Ardor, Sallandry.
8—Departed, Foreign Legion, Post Brigade.

At Empire City.

1—National, Chaste, Color Flag.
2—Pre War, Gay Dog, Golden Seal.
3—Toney Boots, Knight's Haven, Gold Quest.
4—Bold Turk, Wise Counsel, Wise Mentor.
5—SEA BISCUIT, Corinto, Dark Hope.
6—Count Stone, Whizzaway, Jimmie Cabaniss.
7—Resurrection, Star Scout, Miss Dignity.

Hodge Will Play In U. City Open Tennis Tourney

Karl Hodge, Triple A Club player, and former district tennis champion, will participate in the annual University City open men's tennis championship which gets under way tomorrow afternoon. He will compete only in the singles event. Hodge has two legs on the present trophy.

Frank Keaney will defend his title in the men's singles and will pair with Ward Parker in the doubles. The two players hope to annex their fourth tournament doubles title. They hold the Missouri Valley sectional, the St. Louis municipal and the St. Louis County titles.

Wayne Smith will again play in the doubles event with McNeill Smith. This new combination reached the semifinals of the recent county tournament at the Westborough Country Club. Bill Krueger and Richard Rosebrough and the team of Teddy Eggmann and Frank Thompson are two other strong combinations who will compete.

Entries for the tournament will be received at downtown sporting goods stores up to 5 p. m. today. Late entries may be phoned to H. J. Hopkins, PArkview 7852. First-round matches in the singles will start tomorrow. Entries in the men's doubles will remain open until 4 p. m. tomorrow.

HOOGERHYDE IS WINNER OF U. S. ARCHERY CROWN

LANCASTER, Pa., July 23.—Russ Hoogerhyde, of Clarenton Hills, Ill., was crowned national men's champion at the fifty-seventh annual target meet of the National Archery Association. He won the title yesterday with a score of 2865 points.

E. Pikula, Cleveland, O., was second with 2599, and E. H. Turnock, Wilkinsburg, Pa., third with 2509.

The women's double American was won by Mrs. Glady's Hammer, 1936 national women's champion, with a score of 1227. Miss Jean Tenney, from Clear Springs, Md., 1937 champion, was second with 1160 points.

The 1938 tourney will be held at San Francisco.

COLLYER'S SELECTIONS

(Copyright, 1937.)

At Suffolk Downs

1—Pass Shot, Coltman, Imperial Ebee.
2—Morpheus, Paralda, Berry Patch.
3—May R., Foggy Morn, Jockide.
4—GOOD DAME, Squawker, Satrapal.
5—Rudie, Clingendaal, War Minstrel.
6—Sandy Boot, Trouper, Tugboat Frank.
7—Chambersburger, Dizzy B., Tiempo.
8—Top High, Legender, Almarine.

At Arlington

1—Bartering Kate, Cherry Chic, Dokas.
2—GREY STREAK, Onalark, Faust.
3—C. Note, Mad Money, Valdina entry.
4—Sun Teddy, Deliberator, Fraidy Cat.
5—Proph, Reilly entry, Gosum.
6—Eagle Pass, Flying Scot, Pompoon.
7—Panalong, Hermone, Golden Nut.
8—Swap, Irish Image, Manhattan.
9 (substitute) — Tankie, Lady Sara, Blind Sage.

At Empire City.

1—My Pauline, National, Color Flag.
2—Speed, Sky Lad, Durwrack.
3—IDLE MIDGET, Bentham entry, Toney Boots.
4—Paragon entry, Wise Mentor, Wise Counsel.
5—Sea Biscuit, Dark Hope, Thorson.
6—Count Stone, Booming Guns, Gold Cross.
7—Miss Dignity, Fluffy Lee, Star Scout.

At Delaware.

1—Roberta, Bad Dreams, Miss Tip Toe.
2—Setemup, Open Up, Ellabee.
3—Mr. Whitchell, Don Manuel, Miss Epe.
4—MERRY LASSIE, Red Glare, Rehearsal.
5—Esposa, Regal Lily, Carvola.
6—Jack Sting, Bryson entry, Moralist.
7—Pencader, Sallandry, Heart Ease.
8—Foreign Legion, Departed, Chief Yeoman.

At Thistledown

1—Ima Count, All Forgiven, Tarpon.
2—Morris R., Stairs, Amijo.
3—BLAGDON, Imperial Polly, Gold Thorn.
4—Bunny Martin, Gallienne, Brophy.
5—Yantis, Combahee, Jelly Roll.
6—Double B., Dora May, Alice Highland.
7—Toni, Tobacco, Autograph.
8—Glint, Barrette, Imperial High.
9—(Sub)—Yankee Waters, Lee Wee, War Saint.

MOST PROBABLE WINNER—Sun Teddy. COLLYER'S SYSTEM HORSE—Sea Biscuit. BEST PARLAY—Merry Lassie, Good Dame. Idle Midget, to place.

Week-End Fishing Outlook as Forecast by State Commission

JEFFERSON CITY, July 23.—General rains last week and over the week-end made many of the fishing streams in the state flush but for the most part they are clearing rapidly and should be in good fishing condition for the week-end, according to a bulletin sent out today by the State Conservation Commission. The tributary streams running into the Lake of the Ozarks are all in good fishing condition. Streams in the Lake Taneycomo region also are clearing.

Following is a detailed report of Conditions at various fishing localities:

LAKE TANEYCOMO REGION: White River—Stone and Taney counties, Highway No. 13 bridge to Moore's Ferry, flush and in fair condition; live bait best now. Should be in condition for artificial bait by Sunday. James River—Stone County at Galena, is flush; live bait best. Flat Creek—Stone County at Cape Fair, is flush; live bait best. Should be in condition for artificial bait July 24. Beaver Creek — Kissee Mills, Taney County, is flush. Crane Creek—Stone County at Otto, flush; in fair condition for live bait. Should be in condition for artificial bait July 24.

LAKE OF THE OZARKS REGION: Gravois arm of the Lake of the Ozarks in Morgan County, is at normal stage and in good fishing condition. Big and Little Niangua in Camden County, normal stage and in excellent fishing condition now; live bait, flies, plugs, all good. Osage channel in Miller, Camden and Benton counties, is at normal stage but murky; live bait best now. Glaize arm in Miller County, normal stage and in fair fishing condition now.

Little Meramec River—Franklin County: Normal stage, but murky. Fair fishing condition; live bait best.

Meramec River—Franklin and Crawford counties; Steelville, Union and Pacific: River is up, but in fair fishing condition; should be in condition for artificial bait July 25. Same in Phelps County at St. James.

Courtois and Huzzah—Crawford County: Fishing good; live bait for best results.

First and Second Creek—Gasconade County: In good fishing condition now.

Osage Fork and Gasconade—Webster and Laclede counties: Flush, but should be in fair condition by July 25.

Gasconade River—Wright, Phelps and Pulaski counties: Flush, but should be in fair fishing condition July 25.

James and Finley Rivers—Webster County: Flush, but should be in condition July 25. Live bait best now.

Bryant, Beaver and North Fork—Douglas County: Flush. Should be in fair fishing condition by July 25.

Saline Creek—Perry County at Perryville: Heavy rainfall in this section last week has made all streams flush, but should clear by July 25.

Big River—St. Francois River at Bonne Terre: Flush; live bait best.

Long Creek—Taney County at Oasis: Flush; live bait best.

Little Piney—Newburg to Jerome: Normal stage, but murky; live bait best.

SOFTBALL LEAGUES' RESULTS, SCHEDULES

Tonight's Schedule.

NORTH SIDE PARK — G. G. vs. Houser (girls); North St. Louis Turners vs. Coils (men).

SOUTH SIDE PARK — American Exchange vs. Silver Seal (girls); Pevely vs. Budweiser (men).

ST. LOUIS PARK—Omaha vs. Myles (girls); Southern vs. First National (men).

WEST SIDE PARK—American Life vs. Tom Burkes (girls); Town Criers vs. Kroger (men).

MAPLEWOOD PARK — Midwest vs. Wuestling (girls); Jim Hogans vs. Club Plantation (men).

Last Night's Results.

NORTH SIDE PARK — Hermanns 5, Marx-Haas 0 (girls); Grady Tigers 7, Missouri Mule 2 (men).

SOUTH SIDE PARK—K'mers 10, Stix, Baer & Fuller 0 (girls); Wormser 8, Mercantile 2 (men).

ST. LOUIS PARK — Rice-Stix (South Side) 9, Judge Sestric (St. Louis) 0 (girls' inter-park exhibition game); Stix, Baer & Fuller 1, Amslers 0 (men).

WEST SIDE PARK—Curlees 23, Virginia Dare 1 (girls); Independents (South Side) 7, Samuels (West Side) 3 (men's inter-park exhibition game).

MAPLEWOOD PARK—Grandma's 2, E. J. 1 (girls' 10-inning game); Denver M. Wright 13, Internationals 1 (men).

GALE'S, 800 Franklin Ave.

PRICES SMASHED

ENTIRE STOCK SACRIFICED DURING ALTERATIONS ! ! !

BUSINESS AS USUAL!

$1 & $1.45 Men's & Young Men's SLACKS 69c All Kinds All Sizes Sanforized Shrunk

We want to sell ALL our merchandise AT ANY PRICE—to give our new store with a complete new stock!! Bear with us during these alterations—it'll pay you with great savings. Take 'em away! We'll give 'em away!

$1-$2-$3 STRAW HATS Choice of the House 66c

25c Men's SHIRTS or SHORTS 12c Pair 5 for 35c

75c Men's WORK SHIRTS Sizes 14½ to 17 29c

15c COTTON SOX All Sizes and Colors 6c Pair Doz. 66c

$2 & $3 Work OXFORDS Included in this lot Ventilators Romeos All Sizes $1.28

GALE'S 800 FRANKLIN AVE HONEST VALUES

The Simple Truth about the difference in Gin...

Is Bringing the Great Enjoyment of Gordon's to More Thousands Every Day

● The simple truth is—Gordon's Gin has Liqueur Quality and High Proof, 94.4. That means richer flavor, velvety smoothness—drinks that never taste thin!

Try Gordon's Sloe Gin, 60 proof, and Gordon's Orange Flavored Gin, 80 proof

LIQUEUR QUALITY AND HIGH PROOF, 94.4

DRINKS NEVER TASTE THIN WITH

Gordon's Gin

100% NEUTRAL SPIRITS DISTILLED FROM GRAIN

DISTRIBUTORS: SOMERSET IMPORTERS, LTD., NEW YORK

Copyright 1937, Gordon's Dry Gin Company, Ltd., Linden, New Jersey

MOST VALUABLE CROP OF WHEAT SINCE 1927

U. S. Bureau Says Export Demand Will Result in Good Domestic Price.

By the Associated Press.

WASHINGTON, July 23. — The 1937 United States wheat crop, the Bureau of Agricultural Economics said today, will be the most valuable one in 10 years.

The bureau said production would probably total about 882,000,000 bushels, of which about 175,000,000 bushels would be available for export. This surplus, it said, will furnish about one-third of the combined wheat exports from surplus producing sections.

The United States, it continued, would thus be the world's largest exporter of wheat, resuming a position it has not held for several years. Under ordinary conditions exporting of wheat would result in lower prices, the bureau said, because of a decline of the domestic price to the world level. However, world supplies are expected to be small, and improved demand, it said, indicated that domestic prices were likely to average higher this year than last.

The bureau said prospective world wheat supplies for the marketing year which began July 1 were about 65,000,000 bushels below last year's figure. Production of wheat in all countries except Soviet Russia and China, it said, is expected to total 3,720,000,000 bushels, an increase of 180,000,000 bushels over last year.

Big Increase in Farm Income.

More dollars are rolling into the farmer's pockets this year than in any year since 1929. Department of Agriculture economists have calculated that the 1937 cash income of farmers will be around nine and one-half billion dollars.

This will be almost one and one-half billion more than they got in 1936 and more than twice the cash they received in 1932, when their products brought them $4,377,000,000, the smallest sum in years. During the first five months of this year, the Bureau reported total cash income, including Government payments, at $3,202,000,000, an increase of 21 per cent over the same period last year.

For the remainder of the year economists expect this rate of increase will be maintained, and in all probability boosted a little. Farmers appear to be in a particularly advantageous position, with good demand for practically all their production and prices of some commodities showing upward tendencies.

Many experts believe the indicated corn crop of 2,571,851,000 bushels, biggest since 1932, and almost a billion bushels more than 1936, undoubtedly will force corn prices down from present levels. The volume of cash corn sold, however, is relatively small and since most of the corn is feed to livestock, the money for it comes back to the farmer when he sells his steers, swine and other meat animals.

Smaller Livestock Production.

While it appears likely less livestock will be marketed during the remainder of this year than in the same period last year, higher prices are expected to offset any loss of cash income from this source.

ARRESTED IN KILLING

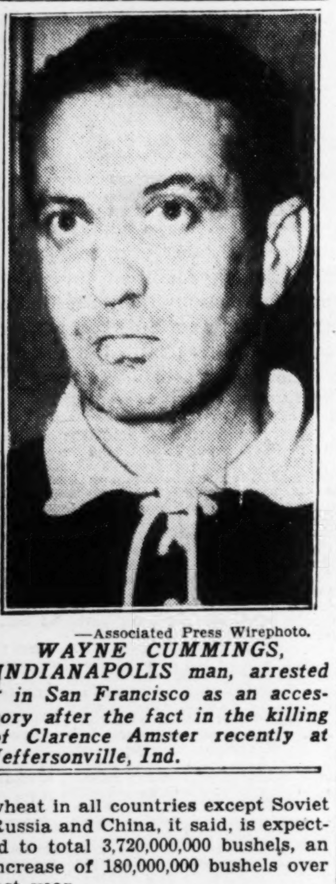

—Associated Press Wirephoto.

WAYNE CUMMINGS, INDIANAPOLIS man, arrested in San Francisco as an accessory after the fact in the killing of Clarence Amster recently at Jeffersonville, Ind.

EX-LEGISLATOR DENIES HANDLING 'HOT' BONDS

Carl P. Werner Testifies in Own Defense at Kansas City —Two Pleaded Guilty.

By the Associated Press.

KANSAS CITY, Mo., July 23. — Carl P. Werner, former Missouri legislator, charged with mail fraud in connection with the sale of forged Omaha municipal bonds, denied in United States District Court today ever having anything to do with the "hot" bonds.

Werner was the only one of three defendants similarly charged who chose to stand trial. Two others pleaded guilty.

On the witness stand today, Werner flatly contradicted testimony yesterday by Elmer F. Bagley, one of those who pleaded guilty. Bagley said Werner had proposed getting some "hot" bonds and having Bagley sell them. Bagley said 15 of the spurious bonds, each for $1000, were obtained for $6000 and sold through a brokerage firm for about $16,000.

Werner admitted accompanying Bagley to a bank while the latter disposed of an envelope containing some "papers." Later Bagley paid off a $2700 note owed him, Werner said.

The Government rested its case yesterday.

H. Frank Ball, a former policeman here, who with Bagley, pleaded guilty, was the last Government witness.

Ball testified he met Werner in a saloon here in January, 1935, and that Werner asked him if he knew where there were any "'hot' Liberty bonds."

L. A. Johnson, a United States postal inspector, testified Frank Beddow, now serving a Federal sentence for counterfeiting, devised the alleged scheme to counterfeit the bonds. He said 101 bonds of $1000 denomination were counterfeited, each carrying interest coupons of $21.50. The true Omaha municipal bonds, Johnson said, had interest coupons for $21.25 each.

Mrs. Marshall Field Seriously Ill.

BEVERLY, Mass., July 23.—Mrs. Marshall Field, 84-year-old widow of the Chicago merchant, was reported to be in very poor condition today at her Pride's Crossing summer home. Ill for several weeks, she has developed pneumonia.

GRADING STANDARDS FOR RICE AS IMPORTANT AS VARIETIES

Government Lists 13 Groups In Classifying Quality of Grain.

Special to the Post-Dispatch.

WASHINGTON, July 23.—When buying rice it is helpful to know grade as well as variety. Variety indicates its choiceness as food and influences length of cooking. Grade indicates quality and influences price. For nine years the Bureau of Agriculture Economics has graded rice on the basis of official standards promulgated by the Secretary of Agriculture.

Besides separate grades for brown rice and white rice, there are three classes for "broken" rices, which are used chiefly for industrial purposes. When cleaned, however, these broken rices are just as edible as the whole grain, though not so attractive in appearance after cooking.

For brown rice there are four Federal grades: Extra fancy, fancy, choice and sample grade. For white rice there are six grades: Extra fancy (U. S. No. 1), fancy (U. S. No. 2), extra choice (U. S. No. 3), choice (U. S. No. 4), medium (U. S. No. 5), and sample. Rice of any of these grades, except sample grade, for both white and brown rice, is wholesome for food. Sample grade rice may or may not be wholesome, depending on whether the rice is in sound condition. These grades are based pricnipally on cleanliness, freedom from mixture with other varieties, and number of whole kernels.

Lopez to Lecture in New York.

NEW YORK, July 23.—New York University, in line with its educational policy, will offer popular music in its regular music course next fall, with Vincent Lopez, noted orchestra leader, as guest lecturer.

MRS. H. J. KATTELMAN IS SUED FOR $19,550

Trustee Seeks Money Turned Over Before Brokerage Firm Closed.

Suit to recover $19,550 from the wife and mother of Harold J. Kattelman, bankrupt installment plan dealer in stocks who is serving a five-year sentence at Leavenworth penitentiary for mail fraud, was filed yesterday in Federal Court by the trustee for his firm, H. J. Kattelman Co.

The trustee, Morris J. Levin, said he had recently filed suit in Federal Court at Denver, Colo., to get back $20,000 from Kattelman's sister-in-law, Miss Mildred Logeman.

The $39,550 involved in the two suits is the money Kattelman turned over to his wife in June, 1935, just before his firm closed its doors after the Securities and Exchange Commission had filed suit alleging it was an insolvent bucket shop.

Kattelman's wife, Mrs. Gladys L. Kattelman, testified in Federal Court last year her husband had given her the money, in currency, because he owed $42,000 to her and to her sister, Mildred. She said Kattelman's mother, Mrs. Tirzah Ann Kattelman, was keeping some of the money for her, and she had given $20,000 to her sister, who had invested her share "through a friend in Colorado."

Levin said $16,500 of the money Miss Mildred Logeman had "invested through a friend Colorado" had been impounded by the Federal Court at Denver, pending determination of the suit he has filed there against Miss Logeman.

Kattelman went to the penitentiary owing $355,489 to more than 500 customers. There has been no estimate of what his creditors may receive in liquidation. Assets of his firm, in the bankruptcy schedules he filed, were listed at bookkeeping values of $510,443, but their actual values is not known.

AMUSEMENTS

Baseball Doubleheader Tomorrow
SPORTSMAN'S PARK
TIME 1:30 P. M.
LADIES' DAY TOMORROW
Browns vs. Washington
Box Seats on Sale at Browns' Ticket Office, Arcade Bldg., Phone CH. 7666. L. D. 9. 7.

AMUSEMENTS

MUNICIPAL OPERA
OPEN-AIR THEATRE — FOREST PARK
NIGHTLY At 8:15 Sharp — LAST TIME Sunday, July 25
The Modernized, Tuneful Operetta
THE PRINCE OF PILSEN
PACKED WITH SENSATIONAL NOVELTIES
NEXT WEEK Beg. Monday Night—Seats Now
St. Louis' Premiere of the World-Famous Comic Opera
THE BARTERED BRIDE
WITH A GREAT SINGING CAST: Joseph Bentonelli, Susanne Fisher, George Rasely, John Gurney, all of the N. Y. Metropolitan Opera, and Eugene Loewenthal, Joseph Macaulay, Phil Porterfield, Erika Zaranova, Annamary Dickey, Ruth Urban, Ben Prival, Elaine & Barry, others.
Tickets 25c, 50c, $1, $1.50, $2
MUNICIPAL OPERA TICKET OFFICE Arcade Bldg., 8th & Olive, Open Daily, 9 to 9. GArfield 4400. Ticket office in Forest Park open nightly at 7. FO. 9300

WHERE TO dine or dance IN AND NEAR St. Louis

Hotel MARQUETTE 18th & WASHINGTON
ST. LOUIS' LARGEST POPULAR-PRICED HOTEL

AIR CONDITIONED
A PAIR OF JACKS RACINE & KURTZ
Direct From Meadowbrook Club
At the Famous Long Bar From 9 to 1
SPECIAL DINNERS — 50c

IT'S ALWAYS COOL AT
CLUB CONTINENTAL — DINE AWAY FROM DUST AND DIRT — DINNER MUSIC
THE RENDEZVOUS — COCKTAIL BAR-LOUNGE-ENTERTAINMENT
HOTEL JEFFERSON
AIR CONDITIONED BED ROOMS TOO!

Tonight SWING HIGH TO GRAY GORDON'S MUSIC IN THE AIR
CHASE ROOF
Terrace
DE MAR and D'ANDRE
Internationally-known dance team—recent favorites at the Biltmore and Astor Hotels in New York
Call ROsedale 2500
For Your Reservation
NO COVER CHARGE

Twinkle, twinkle, Little Star
Lucky satellite you are
Sparkling coolly, so aloof
Up there near the
STATLER ROOF
Air Conditioned
BERT BLOCK and his orchestra
DINNER DANCING — daily including Sunday. Dinners from $1.50
SUPPER DANCING — Tuesday through Saturday
LUNCHEON — Daily including Sunday, from 65c
LUNCHEON DANCING — Saturdays only
ALL BEDROOMS AIR COOLED
HOTEL STATLER
WARD B. JAMES, MANAGER

HOTEL LENNOX
Rathskeller
AIR-CONDITIONED

drink dine and dance
CHARCOAL BROILED STEAKS AND CHOPS
THE New Yorker
815 WASHINGTON AVE.
5911 EASTON AVE.
NO COVER OR MINIMUM CHARGE AT ANY TIME
AIR-CONDITIONED
Now for Your Convenience & Comfort

PHOTOPLAY THEATRES

COOL COMFORT
LOEW'S
—25c TO 2 P. M.—
STARTS TODAY
Doors Open 10 A. M.
We are pleased to present the special engagement of Metro-Goldwyn-Mayer's much-discussed production "Saratoga". This picture is being released in response to requests from thousands who have written they are eager to see Miss Harlow's last picture. The producers—once they were assured that the public urgently wanted to see "Saratoga" — found it a simple matter, through a clever twist in direction, to finish the picture and retain all of its high entertainment value.
"Saratoga" is an exciting story by the authors of "San Francisco" — Anita Loos and Robert Hopkins. You will find "Saratoga" one of the most important, outstanding entertainments of the year.
CLARK GABLE
JEAN HARLOW
"Saratoga"
with LIONEL BARRYMORE FRANK MORGAN
From Post-Dispatch Serial Story
—PLUS—
MGM'S 'CRIME DOESN'T PAY' MICKEY MOUSE CARTOON

Movie Time Table

AMBASSADOR—"Ever Since Eve," starring Marion Davies and Robert Montgomery, at 10:30, 1:30, 4:20, 7:20 and 10:10; "Meet the Missus," featuring Victor Moore and Helen Broderick, at 12:30, 3:10, 6:10 and 9.

FOX—Jack Oakie and Ann Sothern in "Super-Sleuth" at 1:30, 4:20, 7:05 and 9:50; "Born Reckless," with Rochelle Hudson and Brian Dunlevy, at 12:40, 3:20, 6:05 and 8:50.

LOEW'S — Jean Harlow and Clark Gable in "Saratoga" at 10:43, 12:55, 3:07, 5:19, 7:31 and 9:43.

ST. LOUIS—"King of Hockey," featuring Dick Purcell and Anne Nagel, at 2:50, 5:46 and 8:42; "Kid Galahad" (second-run) at 1, 3:56, 6:52 and 9:48.

NORSIDE GRAND AT NAT'L BRIDGE
COOLED BY REFRIGERATION
YEAR'S FINEST FUNCAST
Wallace BEERY in GOOD OLD SOAK
with UNA MERKEL, ERIC LINDEN, JUDITH BARRETT, BETTY FURNESS
—Plus All-Star Hit—
Patsy KELLY ★ Jack HALEY ★ Lyda ROBERTI
LAUREL and HARDY
'PICK A STAR'

To rent a room or find a boarding place, consult the Want Ad Pages.

PHOTOPLAY THEATRES

TODAY'S PHOTO PLAY INDEX

APOLLO 323 De Balliviere — COOLED BY REFRIGERATION. May Robson, Irene Hervey, 'Woman in Distress.' James Cagney, Pat O'Brien, 'Ceiling Zero.'

ARCADE AIRDOME 4050 W. PINE — 15c. Lee Tracy, Margaret Grahame, 'Criminal Lawyer.' Victor McLaglen, 'Sea Devils.' Select Shorts.

ARMO Skydome 3192 Morganford — Jean Arthur, 'More Than a Secretary.' Chas. Starrett, 'Cowboy Star.' Mickey Mouse, Ed. Berger and Charlie. 10c & 20c.

BRIDGE 4869 Nat. Bridge — 10c & 20c. Cool. Free to Ladies, 8x4 Frigidaire ware. Miriam Hopkins, 'Men Are Not Gods.' Warren William, 'Outcast.'

Cardinal 6900 Florissant — '50 Roads to Town,' Ann Sothern. 'Trapped,' Chas. Starrett. 'March of Time.'

Compton Theater Airdome 3145 Park — 'Top of the Town,' All-Star Cast, and 'We Have Our Moments.'

FAIRY AIRDOME 5640 Easton — Choice Jade Green Kitchenware. Olivia De Havilland, 'Call It a Day.' 'Dr. Bull.'

GEM COOL — C. Trevor, M. Whalen, 'Time Out for Romance.' G. Stuart, 'Girl Overboard.' Cartoon.

IRMA 6324 Bartmer — 'MEN ARE NOT GODS' and 'PARK AVE. LOGGER'

Ivanhoe 3239 Ivanhoe — Gail Patrick, Ricardo Cortez, 'Husband Lies.' Victor McLaglen, Ida Lupino, 'Sea Devils.' Select Shorts.

King Bee 1710 N. Jefferson — Lily Pons, 'Girl From Paris.' Chester Morris, 'They Met in a Taxi.'

Kirkwood Skydome Kirkwood, Mo. — 'That Man's Here Again,' Hugh Herbert. 'Valley of Terror,' Kermit Maynard.

LEMAY 318 Lemay Ferry Road — Roscoe Karns, Eleanore Whitney, 'Clarence.' Native cast, 'Elephant Boy.'

Lexington 3408 N. Union — Hugh Herbert in 'THAT MAN'S HERE AGAIN.' George O'Brien in 'Park Avenue Logger.' Starting Tonight, Dishes to the Ladies. Cooled by Washed Air.

Macklind 5416 Arsenal — Binnie Barnes, 'Breezing Home.' Arthur Treacher, 'Step Lively Jeeves.' 15c.

Marquette 1806 Franklin — Special—5 Units, Features, Shorts. Same admission. Cont. 1-11 p. m.

McNAIR and Pestalozzi Cooling System — Roscoe Karns, E. Whitney, 'Clarence.' Bobby Breen, 'Rainbow on the River.' News and Cart.

MELVIN 2912 Chippewa — Cup and Saucer. Norma Shearer, 'Romeo & Juliet.' 'Murder Goes to College.'

MONTGOMERY 2705 N. 15th — 5-unit show. 7 to 11. Features, comedy, cartoon. Nothing repeated.

NEW SHENANDOAH 2227 S. B'way — 'Internes Can't Take Money' & 'Let's Get Married.' Popeye Ctn.

OSAGE Kirkwood, Mo. — Will Rogers, 'Ambassador Bill.' Constance Worth, 'China Passage.'

OVERLAND COOL — B. Davis, H. Bogart, 'Marked Woman.' Ken Murray, 'Oily Birds.' Cartoon.

OZARK Theater Airdome Webster Groves — Roscoe Karns, Eleanore Whitney in Booth Tarkington's, 'CLARENCE.' Edw. G. Robinson in 'THUNDER IN THE CITY'

PALM 3010 Union — Betty Furness in 'FAIR WARNING.' Victor McLaglen, 'SEA DEVILS.' COOLED BY WASHED AIR.

PAULINE AIRDOME Lillian & Claxton — George Bancroft. 'SECRET VALLEY,' Richard Arlen. 'RACKETEERS IN EXILE,' Ice Box Jar.

Plymouth 1175 Hamilton — Bruce Cabot in 'Sinner Take All.' Hugh Herbert, 'That Man's Here Again'

Princess Theatre—Skydome 2841 Pestalozzi — Ronald Colman in 'BULLDOG DRUMMOND' ESCAPES.' and Warren William in 'OUTCAST.' Also 'Custer's Last Stand.'

RIVOLI 6th Near Olive — Wallace Beery, 'THE BIG HOUSE.' Kermit Maynard in 'Galloping Dynamite.'

ROBIN 5479 Robin — 'MAYTIME' Jeanette MacDonald, Nelson Eddy. Ice Box Jars.

STUDIO 6218 Nat. Bridge — Roscoe Karns in 'Clarence,' and 'California Mail.' 'March of Time.'

WEBSTER AIRDOME Hadley & Clinton — Onslow Stevens, 'Easy Money.' John Wayne in 'Lawless Range.'

WELLSTON 6226 Easton — Winchell & Bernie, 'Wake Up and Live.' Grant Withers in 'Bill Cracks Down.'

SCIENTIFICALLY AIR-CONDITIONED **WILL ROGERS** UNION & PAGE — 6 UNITS. Don Ameche, Ann Sothern, Slim Summerville, '50 ROADS TO TOWN' Victor McLaglen-June Lang in 'NANCY STEELE IS MISSING.' 'Our Gang.' Disney Color Cartoon. Monkey Comedy — Free Magazines

COOL and COMFORTABLE **AVALON** KINGSHIGHWAY at CHIPPEWA — Robert MONTGOMERY ★ Rosalind RUSSELL 'NIGHT MUST FALL' Patsy Kelly—'NOBODY'S BABY'

COLUMBIA 5257 Southwest — JANET GAYNOR FREDRIC MARCH 'A STAR IS BORN' and 'FIND THE WITNESS.'

Powhatan Theatre & Airdome 3111 Sutton — Mary Nolan, 'Top of the Town.' G. O'Brien, 'Park Avenue Logger.'

ROXY 5500 Lansdowne — BING CROSBY, 'PENNIES FROM HEAVEN.' Irene Dunne, 'THEODORA GOES WILD.'

WHITE WAY 6th & Hickory — Jeanette MacDonald, Nelson Eddy, 'MAYTIME,' and 'FAIR WARNING.'

MELBA GRAND & MIAMI — Mixing Bowls. Madge Evans, 'THIRTEENTH CHAIR.' Richard Arlen, 'SECRET VALLEY.' March of Time.

CINDERELLA CHEROKEE & IOWA — Chinaware. Frances Drake, 'MIDNIGHT TAXI.' Jack Holt, 'TROUBLE IN MOROCCO.'

MICHIGAN 7224 MICHIGAN — Chinaware. Richard Arlen, 'SECRET VALLEY.' DEL CAMBRE, 'TUNDRA.' Our Gang.

VIRGINIA 5117 VIRGINIA — FRANCES DRAKE, 'MIDNIGHT TAXI.' PINKY TOMLIN, 'LOVE AND KISSES.'

SAVOY FERGUSON MO. — GEO. O'BRIEN, 'PARK AVENUE LOGGER.' GLORIA STUART, 'GIRL OVERBOARD.' March of Time.

DAKOTA 4557 Virginia — One Big Show 5 Units Come Early — J. Harlow, R. Taylor, 'Personal Property' 'History Is Made at Night,' Jean Arthur

YALE 3700 Minnesota — Norma Shearer, L. Howard, 'Romeo & Juliet' C. Lombard, 'Swing High, Swing Low'

NORMANDY 7324 Nat'l Bridge — Air Cooled — 'FAIR WARNING' - 'SING, BABY SING' A. Faye, Ritz Bros. Kitchenware

Ashland 3520 Newstead — 'RACKETEERS IN EXILE,' Geo. Bancroft. 'Hats Off,' M. Clarke. Chinaware.

BADEN 8201 N. B'way — Chester Morris, 'I Promise to Pay.' Mae Clarke, 'Hats Off.' Refrigerator Set.

BREMEN 20th & Bremen — Brian Donlevy, 'Midnight Taxi,' and 'Murder Goes to College.' Refrigerator Set.

CIRCLE 4470 Easton — 'Great Ziegfeld,' Shown One Time Only, Starting at 7:40. No Gifts to Ladies.

LEE 4366 Lee — 'HER HUSBAND LIES,' Ricardo Cortez. 'YELLOW CARGO,' Conrad Nagel. Chinaware.

LOWELL 5039 N. B'way — Jean Muir, 'Her Husband's Secretary.' Virginia Bruce, 'When Love Is Young.'

O'FALLON 4026 W. Florissant — CHESTER MORRIS, LEO CARRILLO, 'I PROMISE TO PAY.' MAE CLARKE, 'HATS OFF.' HAND-CUT GLASSWARE.

Queen's Airdome 4704 Maffitt — 'HER HUSBAND LIES,' RICARDO CORTEZ, and 'Secret Valley.' R. Arlen.

Salisbury 2504 Salisbury — Brian Donlevy, 'Midnight Taxi,' and 'Murder Goes to College.' Refrigerator Set

PHOTOPLAY THEATRES

BEGINS TODAY AMBASSADOR 25c TIL 2 P.M.
Never Such Love Never Such Laughs Never Such Stars
ROBERT MONTGOMERY MARION DAVIES in "EVER SINCE EVE" with FRANK McHUGH - PATSY KELLY - ALLEN JENKINS
Screen and Radio Outstanding Giggle Team VICTOR MOORE HELEN BRODERICK in "MEET THE MISSUS" With ANNE SHIRLEY

TODAY FOX 25c NOON Til 2 P. M.
COOLED BY REFRIGERATION
JACK OAKIE ANN SOTHERN EDGAR KENNEDY in "Super Sleuth" With Eduardo 'Winterset' Ciannelli
He Courted Danger Rather Than a Beautiful Stranger...
BARTON MacLANE BRIAN DONLEVY ROCHELLE HUDSON in BORN RECKLESS
Plus SYBIL JASON in "A DAY AT SANTA ANITA"
A Technicolor Novelty With Bette Davis-Hugh Herbert-Edw. G. Robinson-Frank McHugh-Allen Jenkins-Al Jolson-Ruby Keeler

ST. LOUIS Open 12:30-25c to 6 STARTS TODAY — BETTE DAVIS-EDWARD G. ROBINSON 'KID GALAHAD' First-Run Hit 'KING OF HOCKEY,' with Dick Purcell

EMPRESS OLIVE AT GRAND Open at 11:30 A. M. 20c Till 6 P. M. — ROBERT MONTGOMERY ★ ROSALIND RUSSELL 'NIGHT MUST FALL' PATSY KELLY ★ LYDA ROBERTI ★ ROBT. ARMSTRONG 'NOBODY'S BABY'

COOL — FOR A BETTER SHOW GO TO FANCHON & MARCO ST. LOUIS AMUSEMENT CO. & ANSELL BROS. Theatres — COOL

CAPITOL 6TH AND CHESTNUT / GRANADA 4533 GRAVOIS / LINDELL GRAND AND HEBERT / RICHMOND CLAYTON at BIG BEND / SHENANDOAH GRAND AT SHENANDOAH — 'THE HIT PARADE' With Phil Regan-Frances Langford-Geo. Givot-Ed. Duchin-Al Pearce & Gang-Duke Ellington —AND— John Boles-Doris Nolan 'AS GOOD AS MARRIED' EXTRA! Latest 'MARCH OF TIME'

HI-POINTE 1004 McCAUSLAND — CLOSED FOR REMODELING... ATTEND RICHMOND THEATRE

W. E. LYRIC DELMAR AND EUCLID — CLOSED FOR REMODELING... ATTEND UPTOWN THEATRE

RITZ 3147 S. GRAND Open 6:30 — WALLACE BEERY ★ UNA MERKEL 'THE GOOD OLD SOAK' WITH ERIC LINDEN-BETTY FURNESS-TED HEALEY

UPTOWN 4900 DELMAR Open 6 P. M. — PATSY KELLY ★ JACK HALEY ★ LYDA ROBERTI 'PICK A STAR' With LAUREL AND HARDY

VARSITY 6600 DELMAR Open 6:30; Starts 7 — ROBERT MONTGOMERY ★ ROSALIND RUSSELL 'NIGHT MUST FALL' PATSY KELLY ★ LYDA ROBERTI ★ ROBT. ARMSTRONG 'NOBODY'S BABY'

TIVOLI 6350 DELMAR Open 6:30; Starts 7 — FRED ASTAIRE ★ GINGER ROGERS 'SHALL WE DANCE' JEAN MUIR ★ PRESTON FOSTER 'OUTCASTS OF POKER FLAT'

AUBERT 4949 EASTON — SHIRLEY TEMPLE in 'POOR LITTLE RICH GIRL' William Boyd, 'NORTH OF THE RIO GRANDE' Chinaware to the Ladies

CONGRESS 4023 OLIVE — Roscoe Karns-Eleanore Whitney, 'CLARENCE' Richard Arlen-Virginia Grey, 'SECRET VALLEY'

FLORISSANT GRAND AND FLORISSANT — James Melton-Pat. Ellis, 'MELODY FOR TWO' William Boyd, 'HILLS OF OLD WYOMING'

GRAVOIS 2631 S. JEFFERSON — 'YOU CAN'T BUY LUCK,' Helen Mack-V. Hayworth William Boyd, 'NORTH OF THE RIO GRANDE'

KINGSLAND 6457 GRAVOIS / MAFFITT VANDEVENTER AND ST. LOUIS — 'THE PRINCE AND THE PAUPER' With ERROL FLYNN BILLY & BOBBY MAUCH B. Stanwyck-Joel McCrea, 'Internes Can't Take Money'

LAFAYETTE 1643 S. JEFFERSON — Leo Carrillo, 'I PROMISE TO PAY' Roscoe Karns-Eleanore Whitney, 'CLARENCE'

MANCHESTER 4247 MANCHESTER — Edward G. Robinson, 'THUNDER IN THE CITY' John Wayne, 'CALIFORNIA STRAIGHT AHEAD'

MAPLEWOOD 7170 MANCHESTER — John Wayne, 'HILLS OF OLD WYOMING' Sally Blane, 'GREAT HOSPITAL MYSTERY' Cooled to Your Comfort

MIKADO 5955 EASTON — James Melton-Pat. Ellis, 'MELODY FOR TWO' Edward Everett Horton, 'OH, DOCTOR!'

PAGEANT 5851 DELMAR — Nan Grey-John Howard, 'LET THEM LIVE' William Boyd, 'NORTH OF THE RIO GRANDE'

SHADY OAK HANLEY AND FORSYTHE — Geo. Bancroft-Evelyn Venable, 'Racketeers in Exile' Buck Jones in 'LEFT-HANDED LAW' Cartoon Revue—Comfortably Cool

SHAW 3901 SHAW — Fred ASTAIRE Ginger ROGERS in 'SHALL WE DANCE?' Preston Foster-Jean Muir, 'OUTCASTS OF POKER FLAT'

UNION UNION AND EASTON — June Travis-Paul Kelly, 'JOIN THE MARINES' 'FIND THE WITNESS'—Rosalind Keith-Chas. Quigley

LI'L ABNER
The Hilarious Hill-Billy Boy
Every Day in the POST-DISPATCH

THIRSTY?
KEGLINED
Get a Carton of BEER IN CANS
*TRADE-MARK AM. CAN CO.

MT. AUBURN M...
6128 EASTON A...
"WELLSTON'S BARGA..."
BEEF ROASTS 15c — CHUCK Roa...
Steaks Sirloin Lb. Tenderloin Porterhouse 15c
FRESH GROUND HAMBURGER Lb. 10c
Sliced Bacon, Lb. 25c | Ox Tails, Lb.
VEAL SHOULDER, lb., 11c
DAISY CREAM CHEESE Lb. 18c
HOME-MADE POTATO SALAD, Lb. 15c
EGGS Strictly Fresh 20c | BUTT...
COFFEE FRESH ROASTED Santos, lb. 1...
SUGAR Pure Granulated 10-Pound Limit
MT. AUBURN FLOUR, 6-lb. sack 19c
TOMATO CATSUP, 14-oz. bottle 9c
SWEET PICKLES, qt. jar 23c
VAN CAMP PORK AND BEANS; tall can
TOMATO PUREE
100 PROOF YEAR-OLD BOURBON
90 PROOF YEAR-OLD BOURBON
WHISKEY, Kentucky Bourbon; yr. old, aged in oak barrels
GIN — Fifth, 89c | BEER, good 24 bts.
ALE, 24 bottles $1.15 CHICAGO BEER
BREAD, sliced, 17-oz. loaf, 3 for 20c
PAN BREAD, sliced
LAYER CAKE, iced, each 25c
POTATOES 10 Lbs. 7c
APPLES 4 Lbs. 10c
BANANAS 3 Lbs. 10c
ICEBERG LETTUCE, solid head

MEADOW BROOK TERRACE
FREDDY MARTIN
NOW PLAYING
Dinner Guests May Remain All Evening at No Extra Charge
KAY KYSER and his WORLD-FAMOUS ORCHESTRA
Starting Monday Night, July 26th, Until and Including August 9th
★ JIMMY RAY "Toes That Talk" ★ THE COLSTONS Ballroom Dance Team
Under Personal Direction of WILLIAM BERBERICH
COMING TUESDAY—AUGUST 10TH.....
TED WEEMS.. for 12 Nights
Except Monday Night, August 16th
OPEN TO THE PUBLIC EVERY EVENING
New World-Famous Orchestra and Floor Show Every Second Week
For Reservations Phone WInfield 1800
HOW TO GET THERE
Drive out Page Boulevard to Link Road... Then Follow the Arrows!

U. S. me- mple. , ex- hite e for y or nding sound base edom eties, s.

rk. York duca- r mu-

sic in its regular music courses next fall, with Vincent Lopez, noted orchestra leader, as guest lecturer.

AMUSEMENTS

MUNICIPAL OPEN-AIR THEATRE OPERA FOREST PARK
NIGHTLY At 8:15 Sharp LAST TIME Sunday, July 25
The Modernized, Tuneful Operetta
THE PRINCE OF PILSEN
PACKED WITH SENSATIONAL NOVELTIES
NEXT WEEK Beg. Monday Night—Seats Now
St. Louis' Premiere of the World-Famous Comic Opera
THE BARTERED BRIDE
WITH A GREAT SINGING CAST: Joseph Bentonelli, Susanne Fisher, George Rasely, John Gurney, all of the N. Y. Metropolitan Opera, and Eugene Loewenthal, Joseph Macaulay, Phil Porterfield, Erika Zaranova, Annamary Dickey, Ruth Urban, Bert Prival, Elaine & Barry, others.
Tickets 25c, 50c, $1, $1.50, $2
MUNICIPAL OPERA TICKET OFFICE Arcade Bldg., 8th & Olive, Open Daily, 9 to 9 GArfield 4400. Ticket office in Forest Park open nightly at 7. FO. 9300

OW ton Ticket 7666.

LAY THEATRES

ASSADOR 25c 'TIL 2 PM.
Love Laughs Stars
GOMERY DAVIES INCE EVE — PATSY JENKINS
Screen and Radio Outstanding Giggle Team
VICTOR MOORE HELEN BRODERICK in "MEET THE MISSUS"
With ANNE SHIRLEY

FOX 25c NOON TIL 2 P. M.
OLED BY REFRIGERATION
AKIE THERN NNEDY uth With Ciannelli
He Courted Danger Rather Than a Beautiful Stranger...
BARTON MacLANE BRIAN DONLEVY ROCHELLE HUDSON in BORN RECKLESS

in "A DAY AT SANTA ANITA"
ty With Bette Davis-Hugh Herbert-Edw. G. McHugh-Allen Jenkins-Al Jolson-Ruby Keeler

ETTE DAVIS-EDWARD G. ROBINSON 'KID GALAHAD'
t-Run Hit 'KING OF HOCKEY,' with Dick Purcell
BERT MONTGOMERY ★ ROSALIND RUSSELL 'NIGHT MUST FALL'
SY KELLY ★ LYDA ROBERTI ★ ROBT ARMSTRONG 'NOBODY'S BABY'

R A BETTER SHOW GO TO NCHON & MARCO UIS AMUSEMENT CO. SELL BROS. Theatres COOL

'THE HIT PARADE'
h Phil Regan-Frances Langford-Geo. Givot Duchin-Al Pearce & Gang-Duke Ellington
—AND—
John Boles-Doris Nolan 'AS GOOD AS MARRIED'
EXTRA! Latest 'MARCH OF TIME'

CLOSED FOR REMODELING ... ATTEND RICHMOND THEATRE
CLOSED FOR REMODELING ... ATTEND UPTOWN THEATRE

WALLACE BEERY ★ UNA MERKEL 'THE GOOD OLD SOAK'
WITH ERIC LINDEN-BETTY FURNESS-TED HEALEY

ATSY KELLY ★ JACK HALEY ★ LYDA ROBERTI 'PICK A STAR'
With LAUREL AND HARDY

BERT MONTGOMERY ★ ROSALIND RUSSELL 'NIGHT MUST FALL'
SY KELLY ★ LYDA ROBERTI ★ ROBT ARMSTRONG 'NOBODY'S BABY'

FRED ASTAIRE ★ GINGER ROGERS 'SHALL WE DANCE'
JEAN MUIR ★ PRESTON FOSTER 'OUTCASTS OF POKER FLAT'

SHIRLEY TEMPLE in 'POOR LITTLE RICH GIRL'
William Boyd, 'NORTH OF THE RIO GRANDE'
Chinaware to the Ladies

scoe Karns-Eleanore Whitney, 'CLARENCE'
Richard Arlen-Virginia Grey, 'SECRET VALLEY'

mes Melton-Pat. Ellis, 'MELODY FOR TWO'
William Boyd, 'HILLS OF OLD WYOMING'

OU CAN'T BUY LUCK,' Helen Mack-V. Hayworth
William Boyd, 'NORTH OF THE RIO GRANDE'

'THE PRINCE AND THE PAUPER'
With ERROL FLYNN BILLY & BOBBY MAUCH
Stanwyck-Joel McCrea, 'Internes Can't Take Money'

Leo Carrillo, 'I PROMISE TO PAY'
Roscoe Karns-Eleanore Whitney, 'CLARENCE'

ward G. Robinson, 'THUNDER IN THE CITY'
John Wayne, 'CALIFORNIA STRAIGHT AHEAD'

John Wayne, 'HILLS OF OLD WYOMING'
Sally Blane, 'GREAT HOSPITAL MYSTERY'
Cooled to Your Comfort

mes Melton-Pat. Ellis, 'MELODY FOR TWO'
Edward Everett Horton, 'OH, DOCTOR!'

Nan Grey-John Howard, 'LET THEM LIVE'
William Boyd, 'NORTH OF THE RIO GRANDE'

eo. Bancroft-Evelyn Venable, 'Racketeers in Exile'
Buck Jones in 'LEFT-HANDED LAW'
Cartoon Revue—Comfortably Cool

ed ASTAIRE nger ROGERS in 'SHALL WE DANCE?'
ston Foster-Jean Muir, 'OUTCASTS OF POKER FLAT'

ne Travis-Paul Kelly, 'JOIN THE MARINES'
ND THE WITNESS'—Rosalind Keith-Chas. Quigley

L ABNER
rious Hill-Billy Boy
n the POST-DISPATCH

MRS. H. J. KATTELMAN IS SUED FOR $19,550

Trustee Seeks Money Turned Over Before Brokerage Firm Closed.

Suit to recover $19,550 from the wife and mother of Harold J. Kattelman, bankrupt installment plan dealer in stocks who is serving a five-year sentence at Leavenworth penitentiary for mail fraud, was filed yesterday in Federal Court by the trustee for his firm, H. J. Kattelman Co.

The trustee, Morris J. Levin, said he had recently filed suit in Federal Court at Denver, Colo., to get back $20,000 from Kattelman's sister-in-law, Miss Mildred Logeman.

The $39,550 involved in the two suits is the money Kattelman turned over to his wife in June, 1935, just before his firm closed its doors after the Securities and Exchange Commission had filed suit alleging it was an insolvent bucket shop.

Kattelman's wife, Mrs. Gladys L. Kattelman, testified in Federal Court last year her husband had given her the money, in currency, because he owed $42,000 to her and to her sister, Mildred. She said Kattelman's mother, Mrs. Tirzah Ann Kattelman, was keeping some of the money for her, and she had given $20,000 to her sister, who had invested her share "through a friend in Colorado."

Levin said $16,500 of the money Miss Mildred Logeman had "invested through a friend Colorado" had been impounded by the Federal Court at Denver, pending determination of the suit he has filed there against Miss Logeman.

Kattelman went to the penitentiary owing $355,489 to more than 300 customers. There has been no estimate of what his creditors may receive in liquidation. Assets of his firm, in the bankruptcy schedules he filed, were listed at bookkeeping values of $510,443, but their actual values is not known.

THIRSTY?

Get a Carton of BEER IN CANS

*TRADE-MARK AM. CAN CO.

Soviet Women Who Set New Altitude Flight Record

From left: KATYA MEDNIKOVA and IRINA VISHNEVSKAYA.
PREPARING to take off from Moscow Central Airport. They reached a height of 6316 meters (nearly 4 miles), exceeding the world mark for women of 6115 set by two French women.

POWELL W. CHAMBERS ESTATE WORTH MORE THAN $220,000

Market Value of Personal Property Only Is Available; Had County Real Estate.

An inventory, valuing at $16,606 personal property of Powell W. Chambers, who died June 24 at his home, Rose place, near Ferguson, with stocks listed at $1 a share, was filed in Probate Court at Clayton today. Giving the stocks their current market prices increased the value to $220,025.

In addition there were four pieces of St. Louis County real estate listed, but not valued, as follows: Rose Place, on Florissant road, 88 acres; 4.47 acres on Old Florissant road, near Ferguson; 103 acres on Graham road, near Ferguson, and a one-third interest in 24 acres adjoining the latter.

The principal stocks, at current prices, were: 94 shares American Telephone and Telegraph Co., $16,074; 100 shares du Pont de Nemours Co., $13,400; 185 shares Ely-Walker Co. first preferred, $21,830; 93 shares Globe-Democrat preferred, $10,788; 536 shares Mississippi Valley Trust Co., $13,936; 276 shares National Candy Co. first preferred, $29,256; 175 shares Southwestern Bell Telephone Co. preferred, $20,650; 100 shares United States Steel Corporation preferred, $13,600.

Mr. Chambers, 49 years old, a great-grandson of John Mullanphy, philanthropist, bequeathed his estate to his mother, Mrs. Joseph L. Chambers, 4969 Pershing avenue.

Cancer Research Fund Voted.

WASHINGTON, July 23. — The House sent to the White House today legislation providing establishment of a national cancer institute to conduct research into methods of combating the disease. The bill authorizes appropriation of $750,000 this year for a building and equipment. Thereafter, an annual appropriation of $700,000 is authorized for operating costs.

Advice on Length of Airports.

WASHINGTON, July 23.—Airfields should be 3500 feet long at sea level to provide safe landing for large transport planes, says the Bureau of Air Commerce. At higher altitudes, where the air is thinner, fields should be longer.

KIDNAPING DEFENDANT ADMITS WRITING NOTES

Charles Harrigan Says He Penned All of O'Connell Ransom Demands.

By the Associated Press.

BINGHAMTON, N. Y., July 23.—Charles Harrigan, one of eight men on trial for the 1933 kidnaping of John J. O'Connell Jr. at Albany, today admitted authorship of all ransom notes in the abduction and said he was at the spot where O'Connell was seized.

Harrigan told the Federal jury that he penned six ransom notes and declared three additional Government exhibits of ransom demands were not genuine.

The Government contends that Manning Strewl, another defendant, wrote five of the notes introduced. Strewl has admitted penning three but alleges he did so at police dictation after O'Connell was released on payment of $40,000 ransom.

Harrigan said all the notes were written "in a garage" or "at the apartment" in Hoboken, N. J.

The government contends O'Connell was held at this apartment for 23 days.

Harrigan's admission was made under questioning by Joseph G. M. Browne, counsel for Strewl.

Harrigan5s mother testified yesterday he visited her regularly during the time the government contends he was a fugitive from justice.

Testifying she had seen him frequently after August, 1933, the gray haired witness, Mrs. Anna J. Harrigan of New York City, said: "He came home every week, usually on Saturday."

Because a Feceral statute limits prosecution to within three years of the crime, the Government must prove all the defendants except Strewl were fugitives for at least 10 months after the kidnaping. Strewl, serving 15 years for blackmail, has been in prison much of the time since August, 1933. Other defendants are Thomas Dugan, Charles Garguillo, John McGlone, Percy Gerary, John Oley and Harold Crowley.

Mexican Troops Kill 4 Outlaws.

By the Associated Press.

PUEBLA, Mexico, July 23.—Troops under Col. Manuel Salazar killed four outlaws and wounded 16 yesterday in a fight on the outskirts of this city.

WEATHER CONDITIONS IN OTHER CITIES

(From Weather Bureau Reports.)

	Barometric pressure at 7 a. m.	Temp. at 7 a. m. today	Highest yesterday	Lowest last night	Precipitation last 24 Hours
Asheville, N. C.	30.16	66	82	62	.00
Atlanta	30.10	70	88	70	.00
Boise, Idaho	29.90	76	96	74	.00
Boston	30.12	70	76	64	.00
Buffalo, N. Y.	30.10	74	78	70	.00
Cairo, Ill.	30.08	72	88	72	.00
Chicago	30.02	72	88	70	.00
Cincinnati	30.10	70	88	64	.00
Columbia, Mo.	30.02	70	88	68	.00
Dallas, Tex.	30.02	72	94	70	.00
Denver	30.00	64	96	64	.00
Des Moines	29.96	74	92	74	.00
Detroit	30.08	76	86	70	.00
Duluth	29.80	68	76	64	.10
Havre, Mont.	30.10	54	78	54	.00
Kansas City	29.98	76	92	74	.00
Little Rock	30.06	72	90	72	.00
Los Angeles	29.94	64	78	64	.00
Louisville	30.10	70	88	68	.00
Memphis	30.06	72	86	72	.00
Miami	30.06	84	88	76	.00
Minneapolis	29.88	76	96	72	.00
Mobile, Ala.	30.06	76	88	74	.12
Nashville, Tenn.	30.12	70	86	64	.00
New Orleans	30.06	80	90	76	.00
New York	30.12	74	84	68	.00
Norfolk, Va.	30.16	72	78	66	.00
Oklahoma City	29.96	72	96	72	.00
Omaha	29.94	76	92	72	.00
Philadelphia	30.14	74	86	68	.00
Phoenix, Ariz.	29.86	80	106	80	.00
Pittsburgh	30.14	66	84	62	.08
Portland, Ore.	29.98	62	82	62	.00
St. Joseph, Mo.	29.98	76	92	74	.00
St. Louis	30.06	72	87	71	.00
Salt Lake City	29.92	68	102	66	[illegible]
San Antonio	30.00	74	98	74	.00
San Francisco	29.92	54	62	54	.00
Santa Fe, N. M.	30.00	58	90	58	.00
Seattle	30.04	58	80	58	.00
Shreveport	30.04	72	84	70	.60
Springfield, Ill.	30.06	72	90	68	.00
Wash'ton, D. C.	30.12	74	86	66	.00

WOMAN GUEST FOUND DEAD IN HOTEL; MAN DETAINED

She and Dr. Lawrence Gausepohl, Who Says He Is Her Brother, Registered July 9.

Miss Blanche Gausepohl was found dead last night in her room at the Manhattan Hotel, 1803 Chestnut street. Police and firemen attempted to revive her with inhalators. She was 40 years old.

A man who said he was her brother, Dr. Lawrence Gausepohl, who had registered at the hotel with her July 9, was taken to City Hospital suffering from acute alcoholism. Hotel employes told police he man and woman had been drinking heavily since they registered and that last night about 8 o'clock Dr. Gausepohl came to the front desk, said his sister was ill and asked that the police be called.

Unable to give a coherent statement of what had happened, Dr. Gausepohl was detained at Police Headquarters last night. Police reported they questioned his wife, Mrs. Mae Gausepohl, 4259 Gano avenue, ana were told by her that Blanche Gausepohl had stayed at their home for two days and had then left with Dr. Gausepohl. In the hotel room police found a syringe, hypodermic needle and a bottle containing three sedative tablets.

Assignments for C C C Recruits.

CHICAGO, July 23.—The Illinois Emergency Relief Commission announced it had been instructed to assign all Illinois youths enrolling in the Civilian Conservation Corps this month to camps in this State, Wisconsin and Michigan.

EX-CONVICT DIES OF WOUNDS

Paroled Robber Was Shot Three Times in Chicago Holdup.

CHICAGO, July 23.—Edmund Blut, a paroled convict, died in the Bridewell Hospital today from three bullet wounds, inflicted six days ago in a fight with Lige Debowski, a chef, druing a holdup of a liquor store. His companion, George Carson, a former convict, was shot and killed by Debowski, who was in the store when the robbers entered.

Debowski disarmed Carson and shot both men before he was hit by bullets from Blut's pistol. The chef, wounded five times, underwent an operation yesterday.

Favorite of the Family!

The whole family from Daddy down to Junior enjoys the delicious flavor of A&P Bread. For flavor is baked right into every slice. A&P Bread is baked by master bakers from the choicest ingredients money can buy, and delivered fresh daily to your neighborhood A&P Food Store.

Try it toasted. It browns so evenly and quickly it makes perfect toast. Get a loaf today. We know you'll agree that A&P Bread is a friend of the family.

A&P BREAD
BAKED BY A&P BAKERS
MANY VARIETIES • ALWAYS FRESH

MT. AUBURN MARKET
6128 EASTON AVE.
"WELLSTON'S BARGAIN CENTER"
BEEF ROASTS Boneless, Rib or Shoulder, Lb. 15c | CHUCK Roast, lb. 10c Prime Cut, Lb. 12c | HOG MELTS Lb. 6c
Steaks Sirloin Tenderloin Porterhouse Lb. 15c | Veal Breast, lb., 10c Veal Stew, lb., 10c Beef Liver, lb., 10c | LOIN PORK CHOPS Lb. 25c
FRESH GROUND HAMBURGER Lb. 10c | Sugar Cured Hickory Smoked BACON Whole or Half, Lb. 20c
Sliced Bacon, Lb. — 25c | Ox Tails, Lb. — 4c | VEAL Leg, Lb., 14c Loin, Lb., 13c
VEAL SHOULDER, lb., 11c | VEAL CHOPS, lb., 12c
DAISY CREAM CHEESE — Lb. 18c
HOME-MADE POTATO SALAD, Lb. 15c
SWISS CHEESE Lb. 25c
EGGS Strictly Fresh. Doz. — 20c | BUTTER Fresh Churned. Lb. — 31c
COFFEE FRESH ROASTED Santos, lb. 17c, 3 lbs. 49c
SUGAR Pure Granulated 10-Pound Limit 10 Lbs. 49c
MT. AUBURN FLOUR, 5-lb. bag, 19c | SALAD SPREAD, qt. jar — 23c
TOMATO CATSUP, 14-oz. bottle — 9c | POST TOASTIES, 2 pkgs. — 15c
SWEET PICKLES, qt. jar — 23c | VANILLA, large bottle — 10c
VAN CAMP PORK AND BEANS; tall can — 3 cans 29c
TOMATO PUREE — 2 cans, 9c
100 PROOF YEAR-OLD BOURBON — qt. $1.25, pt. 65c
90 PROOF YEAR-OLD BOURBON — qt. $1.12, pt. 60c
WHISKEY, Kentucky Bourbon; yr. old, aged in oak barrels; qt. $1.39, pt. 70c
GIN — Fifth, 89c | BEER, good — 24 bts., $1.35, 6-bt. carton, 35c
ALE, 24 bottles — $1.15 | CHICAGO BEER — 24 bottles, $1.29
BREAD, sliced, 17-oz. loaf, 3 for 20c | CREAM BREAD, loaf — 5c
PAN BREAD, sliced — 5c | STOLLEN, each — 10c
LAYER CAKE, iced, each — 25c | COOKIES, fresh, lb. — 10c
POTATOES — 10 Lbs. 7c | MICHIGAN CELERY — 2 Stalks 5c
APPLES — 5 Lbs. 7c | CUCUMBERS — Each 1c
BANANAS — 3 Lbs. 10c | GREEN PEPPERS — Each 1c
ICEBERG LETTUCE, solid heads — Head 1c

KENTUCKY CONVICTS BUILD OWN PRISON AND ENJOY IT

2200 at Work on Reformatory on Hill Replacing Old One Wrecked by Flood.

Special to the Post-Dispatch.

LAGRANGE, Ky., July 23.—The unusual job of building their own prison is the lot of 2200 Kentucky convicts. And, as peculiar as it may seem, they are enjoying it and getting heathier because of outside exercise, according to Warden James W. Hammond.

The new reformatory is being built on top of an Oldham County hill, near here, and when finished will replace Kentucky's ancient State reformatory at Frankfort, which was housing twice as many men and women as it was intended for, and was wrecked by the January-February flood waters of the Kentucky River.

When the high water forced the State to evacuate the reformatory inmates, they were housed in the armory at Lexington, Ky., in scattered jails throughout the State and later in a stockade near the State capital.

Included in the work is the construction of a dam to supply the reformatory with water. Four hundred of the convicts are engaged in this work.

Police Boat Named for Reporter.

Special to the Post-Dispatch.

BOSTON, July 23.—For the first time in the history of the Police Department, a new police boat was named for a newspaper reporter. Commissioner Joseph F. Timilty announced that one of the two new 38-foot cruisers to be placed in use Aug. 15 was named for the late William H. McShane, police reporter for more than 25 years.

UNION-MAY-STERN

Exchange Stores

RUMMAGE SALE

LAST DAY!

LIVING-ROOM SUITES
2-Pc. Velour Suites, as low as — — $6.95
25c A WEEK*

BEDROOM SUITES
3-Pc. Suites, priced as low as — $19.95
50c A WEEK*

DINING-ROOM SUITES
8-Pc. Suites, priced as low as — $14.95
50c A WEEK*

INNERSPRING STUDIO COUCHES
Priced as low as — — $9.95
25c A WEEK*

ELECTRIC VACUUM CLEANERS $6.95
9x12 ROOM RUGS — — — — — $3.95
PULL-UP CHAIRS, as low as $3.95
REED BABY CARRIAGES — — $4.95
METAL UTILITY STANDS — — — 69c
KITCHEN HEATERS — — — — — $7.95
BOUDOIR CHAIRS, as low as $2.95
COMBINATION RANGES — — $19.95
EXTENSION TABLES — — — $1.00
VELOUR BED-DAVENPORTS — $4.95
BUNGALOW RANGES — — — $12.95
DRESSERS, as low as — — — $6.95
JUNIOR LAMPS, as low as — $1.00
VELOUR DAY BEDS — — — — — $4.95
ELECTRIC WASHERS — — — $29.95
WALNUT CIRCULATORS — — $16.95
HIGH CHAIRS, as low as — — 98c
BABY CRIBS, as low as — — $3.95

LOUNGE CHAIRS WITH OTTOMANS
Priced as low as — — $9.95
25c A WEEK*

CABINET GAS RANGES
Priced as low as — — $6.95
25c A WEEK*

2-Pc. Bed-Davenport Suites
Priced as low as — $11.95
25c A WEEK*

9-PIECE DINING SUITES
Priced as low as — — $39.95
$3 CASH*

EASY TERMS (Plus Small Carrying Charge) • OPEN EVERY NITE TILL 9

UNION-MAY-STERN EXCHANGE STORES
Vandeventer & Olive
Sarah & Chouteau
616-18 Franklin Ave.
206 N. 12th St.

TALKS ON HEALTH
By Dr. Logan Clendening
Daily in the Post-Dispatch

THE ORIGINAL
9-0-5 LIQUOR STORES
A NAME FAMOUS FOR 50 YEARS
1205 FRANKLIN — 801 MARKET
4201 E. EASTON — 5028 GRAVOIS

ALCAZAR GIN
A smooth, fragrant Gin that makes an instant hit in long cool drinks. Delightfully dry.
87c FIFTH
$4.25 GALLON

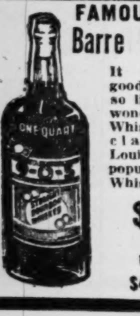

FAMOUS 9-0-5 Barre Whiskey
It tastes so good and costs so little . . no wonder this Whiskey is acclaimed St. Louis' most popular barrel Whiskey.
$1.17 Full Qt.
$4.50 Gal.

Fraser MacDonald
Finest imported 10-yr.-old Scotch. This grand heartening Whiskey is the choice of fine Scotch . Connoisseurs the World Over!
$2.59 FULL FIFTH

IMPORTED SCOTCH
Blended and bottled in Scotland. FIFTH $1.99

8 O'CLOCK DRY GIN
(90 Proof). Distilled from 100% neutral grain spirits. FIFTH — 99c

BOURBON DE LUXE
7 YEARS OLD
Bottled-in-Bond. PINT — — — — $1.29

CANNED BEER
A. B. C. — Case $1.79
Manhattan Case $1.95
SCHLITZ — Case $2.25
PABST — . Case $2.25

SCHLITZ
OLD MILWAUKEE
And Many Other Well-Known Brands
Net, Case of 24 Bottles $1.65

OLD MIKE
90 Proof Straight
Bourbon Whiskey. Distilled and bottled by National Distilleries Products Corp. $1.07 Qt.

VERMOUTH
Dry for Martinis; Sweet for Manhattan.
Full Quart 69c

ICE COLD BEER
AVAILABLE AT 4201 EASTON
5028 GRAVOIS
6c Bot.
Case 24 Bottles, $1.44 (Net)

8-YEAR-OLD
Straight Whiskey
Regular $1.75 value, Full Pint — — — — — — $1.09

DISTILLED FRUIT GINS
• ORANGE • LEMON
• LIME • MINT
95c FIFTH

SPRING RIVER
A rich, full bodied Bourbon. Fully aged in new charred oak barrels for a full 2 years and 6 months.
89c PINT
$1.75 QUART

ANGLER BEER
Cool, wholesome and invigorating for the hottest weather. Here is a better Beer that is always in good taste.
$1.29 Case of 24 Bottles

SILVER CREEK
Straight Bourbon, 100 proof, 18 months old. Its higher proof makes it more economical.
$1.45 FULL QUART

NEWSPAPER GUILD REFERENDUM ON CIO ISSUE ASSURED

Columbus (O.) Unit's Motion for Poll of Members on Affiliation Is Seconded by 16 Others.

By the Associated Press.

NEW YORK, July 23. — Headquarters of the American Newspaper Guild said last night opponents of Guild affiliation with the Committee for Industrial Organization have apparently mustered strength enough to demand a national referendum on the issue.

The international executive committee will meet here tomorrow to consider the motion for a referendum made by the Columbus (O.) unit and seconded by 16 others. A motion and 10 seconds are sufficient to call a vote, a Guild spokesman said, and if the committee finds the Columbus motion in proper order, the referendum will be automatic.

Seconds by Guild units in San Antonio, Tex., and Fargo-Moorhead, N. D., have reached national headquarters and South Bend, Ind., has withdrawn its approval, the spokesman said.

The Columbus Guild requested a vote not only on C I O affiliation and admitting business office workers to the Guild but also on the Guild convention's indorsement of the loyalist cause in Spain, independent political action, a large W P A appropriation and the President's Supreme Court program.

That motion has been seconded in whole or in part by units in the following cities, Guild headquarters said: Washington, D. C.; Houston, Tex.; Winston-Salem, N. C.; Santa Monica, Cal.; Buffalo, N. Y.; Youngstown, O.; Enid, Ok.; Springfield, O.; Indianapolis, Ind.; Minneapolis-St. Paul (twin cities unit); Superior, Wis.; Kansas City, Mo.; Memphis, Tenn.; Toledo, O.; San Antonio, Tex., and the Fargo, N. D.-Moorhead, Minn. unit.

Accuses Seattle Protestants of Aiding Effort to Wreck Guild.

By the Associated Press.

SEATTLE, July 23.—H. Richard Seller, president of the American Newspaper Guild chapter here, charged last night a petition of 40 Seattle Post-Intelligencer Guild members accusing the Guild of "taxation without representation" was linked with a "nationwide effort by publishers to wreck the Guild."

He said he referred to recent action by the American Newspaper Publishers' Association and the National Editorial Association in opposing a "closed shop" for editorial workers.

Forty editorial employes of the Hearst-owned morning daily said in a petition they refused to pay dues and assessments to the Guild because of present policies. The petition was addressed to the Guild's international executive board and President Heywood Broun.

"The petition automatically tosses them out of the Guild," Seller said, "unless special dispensation is accorded either by the international or the Seattle chapter."

He described the leaders of the dissenting members as "misguided in their efforts to render the Guild impotent."

He denied the petitioners had had no voice in Guild affairs, and said if they had no opportunity to vote on instructions to delegates to the recent St. Louis national convention, it was because "none of them had been members for more than 30 days prior to the convention."

The petitioning members said they "heartily disapproved" Guild convention action voting the organization into the C I O.

Columbus Unit Protests Against Broun's Reference to Green.

By the Associated Press.

COLUMBUS, O., July 23. — The Columbus unit of the American Newspaper Guild accused Heywood Broun, Guild president, in a telegraphed protest last night of "attempts to draw a red herring across the trial of a perfectly orderly and legal proposal."

The unit protested against a statement by Broun pertaining to a proposed national referendum — sponsored by the Columbus local—on the question of the Guild's affiliation with the Committee for Industrial Organization.

William H. Newton, unit president, said the telegram had the unanimous approval of the local Guild's executive committee. Newton signed the message. It protested against Broun's assertion that the referendum would constitute a choice between the Guild and William Green, American Federation of Labor president. The A. F. of L. issued a charter to the Guild prior to its affiliation with the C I O at the Guild's national convention at St. Louis.

"You well know that William Green has nothing whatever to do with the Columbus referendum proposal," the telegram read. "We resent attempts to draw a red herring across the trial of a perfectly orderly and legal proposal.

"Mr. Green can go wash his own linen and, with your permission, we will do exactly that in the American Newspaper Guild."

Guild Officer Charges Green Is 'Trading With the Enemy.'

By the Associated Press.

CLEVELAND, July 23.—Garland Ashcraft, international vice-president of the American Newspaper Guild, said today that William Green, president of the American Federation of Labor, was "trading with the enemy."

Ashcraft, in an open letter to Green said A. F. of L. officers "by devious use of official power" during a Guild strike on the Seattle (Wash.) Star "in effect, defended a labor-bating publisher by attempting to undermine and break" the strike. He also said "you and some of your colleagues of the A. F. of L. Executive Council manipulated, clearly to the advantage of the publisher, to break the Guild's Seattle Post-Intelligencer strike" last fall.

"Evidently blinded by spleen," the Guild officer wrote, "you now lose sight of every concept and scruple which defines intelligent and sincere labor leadership."

DEATH PENALTY IN MISSOURI MEANS HANGING UNTIL SEPT. 6

Gas Chamber Is for All Condemned After That Date, McKittrick Rules Informally.

JEFFERSON CITY, July 23.—All persons given the death penalty in Missouri before Sept. 6 will be sentenced to hang, Attorney-General Roy McKittrick said yesterday in an informal opinion, although the punishment may not be carried out until after that date.

Those given the extreme penalty after Sept. 6—90 days after the adjournment of the Legislature, when the State'se new capital punishment law goes into effect—will be put to death in a lethal gas chamber in the State penitentiary here.

McKittrick gave his opinion on the method of capital punishment in discussing current murder trials in which the death sentence has been asked.

RATTLESNAKE KILLS ITSELF

Pet Reptile Strikes When Box Lid Falls on It.

The pet rattlesnake of Elmer Holder, Jerseyville, Ill., is dead because its aim was bad when it struck in self defense, biting itself.

Holder caught the reptile several months ago in Marquette Park and has kept it in his home, handling it and showing it to visitors. He had taken it out of its box Wednesday and was replacing it when the lid fell on its tail. The snake struck and sank its fangs in its own body. Twenty minutes later it was dead.

FREE GIFTS

During Hellrung & Grimm's Golden Jubilee

August Furniture Sale

CHOOSE ONE OF THESE FREE GIFTS

MANY OTHER GIFTS NOT PICTURED

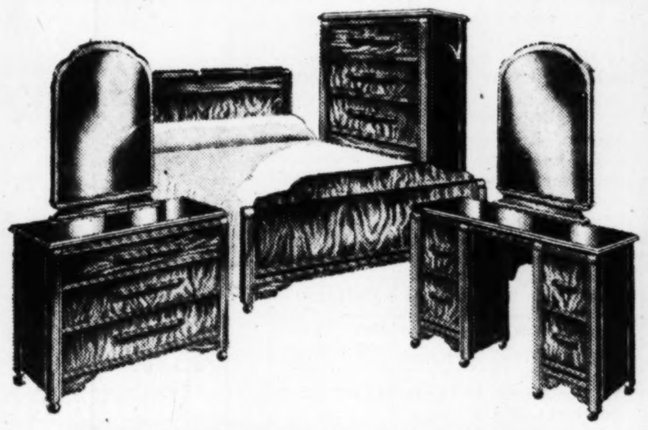

AMAZING BEDROOM SUITE VALUE!

Three attractive, well made pieces at this extremely low sale price . . . Bed, Chest of Drawers, and your choice of Dresser or Vanity! Distinctive front panels of walnut veneers, unusual drawer pulls, large mirrors are just a few of the many features.

$1.00 A WEEK
Small Carrying Charge

Choice of Either Suite at $69.50

BED-DAVENPORT SUITE BARGAIN

A beautiful new suite, smartly styled, correctly proportioned and exceptionally well made. Big, full size davenport which is easily converted into a comfortable coil spring double bed, and a lounge chair to match. Beautifully carved frames, upholstered in good-looking tapestry.

$1.00 A WEEK
Small Carrying Charge

Beach Chair
Full size, strong and sturdy, with colorful striped canvas seat and back.
89c

FINAL RADIO CLEARANCE
Floor Samples, Demonstrators

$64.95 Philco	$32.50
$64.95 Grunow	$32.50
$169.50 Sparton	$69.50
$102.00 RCA	$51.00
$99.95 Grunow	$49.95
$54.95 Grunow	$27.50
$74.95 Grunow	$37.50

1/2 Price and Less

Sun Tan Cot

Attractive chaise lounge, easily converted into a comfortable cot for sleeping. New type compartment mattress — — — . $7.95

CASS AVENUE STORE OPEN MONDAY AND SATURDAY NIGHTS

"You Get The Girl—We'll Do The Rest"
Hellrung & Grimm
9th and Washington — 16th and Cass

DOWNTOWN STORE OPEN EVERY NIGHT TILL 9 O'CLOCK

CHINESE MARCH LAST DIVISION OUT OF PEIPING ZONE

Anti-Japanese Troops Sent South; Tokio Keeps Army in Area to Protect Lives and Enforce Truce.

NANKING CHARGES PACT IS IGNORED

Nipponese, Still Operating on Martial Basis, Complete Three Airports and Order Gasoline for Planes.

By the Associated Press.

PEIPING, July 23.—Japanese army officers tonight announced the withdrawal of the Chinese Thirty-seventh Division southward from the Peiping area had been completed. This constituted Chinese compliance with the demand Japan said was most vital to immediate restoration of peace in North China.

The final units of the division, which belongs to the Twenty-ninth Army under Gen. Sung Cheh-yuan, left the Peiping area at 6 o'clock this evening, the Japanese said.

Japanese military spokesmen said they considered the Thirty-seventh Division "anti-Japanese, for which reason it was impossible for it to remain in Peiping." (The Thirty-seventh Division, commanded by Gen. Feng Chih-an, contains many officers who formerly served against the Japanese in Manchoukuo and are unreconciled to Japan's conquests.)

Japanese officers said that the heavy reinforcement of their forces in North China in the last two weeks was "for the sole purpose of safeguarding Japanese lives and property and also supervising Chinese execution of the recent agreements."

12,000 New Troops Reported.

Most reliable reports indicate that Japan has sent about 12,000 fresh troops into North China to reinforce the garrison of 7000. Various Chinese reports of Japanese preparations to land 35,000 men northeast of Tientsin or of actual arrivals of Japanese troopships at Tsingtao have not been confirmed.

The Japanese assert the cessation of fighting around Peiping is based on an agreement reached July 19 at an undisclosed place between their officers and Gen. Sung, who, in addition to commanding the Twenty-ninth Army, is chairman of the Hopeh-Chahar Political Council.

At Tokio, the War Office published the terms of the truce agreement.

It calls for punishment of persons "impeding" Chinese-Japanese relations, complete suppression of Communists, more strict control of anti-Japanese organizations and education, and evacuation of the anti-Japanese Thirty-seventh Division from the area.

Have Not Seen Truce Pact.

The Chinese Government at Nanking, however, denied that it had accepted the settlement in North China made by military authorities at Peiping.

"An agreement between the Chinese and Japanese military authorities in North China exists," one official said, "but we have not seen it and, therefore, we have not approved of it."

Chinese allege that while they have withdrawn their troops, the Japanese are ignoring similar obligations.

Chinese Fear Campaign.

Some Chinese still feared that a major Japanese campaign was impending against North China.

According to advices in foreign circles from Tientsin, the Japanese army is making elaborate preparations for troop movements. Hundreds of carts, mules, horses and equipment for a protracted campaign in the interior have arrived at Tientsin from Manchoukuo.

Japanese army headquarters at Tientsin has placed orders for 600,000 gallons of ordinary gasoline and all available aviation gasoline in China.

Chinese reported that the Japanese army had completed three airports in the vicinity of Tientsin and one at Kaoliying, 20 miles north of Peiping.

A Japanese army spokesman at Tientsin declared that the agreement did not "provide for the Japanese to withdraw, but instead solely for the Chinese to withdraw."

"We have no intention of shortening our lines," he said, adding "the Japanese troops have shown exceptional patience. The Japanese commanders even ordered their men to lie down when the Chinese began to withdraw."

Town Evacuated.

The Japanese army declared it had shown patience throughout the last two weeks, particularly "when we refrained from storming Wanpinghsien in the face of Chinese sniping. We could have wiped out the place whenever we desired but strove to show forbearance."

Tokio Returns to Normal, in Belief War Is Averted.

By the Associated Press.

TOKIO, July 23.—Japan rapidly returned to normal today as belief

esterday
lthough
carried
penalty
ter the
islature,
tal pun-
ct—will
hal gas
tentiary
ion on
ishment
er trials
nce has

RATTLESNAKE KILLS ITSEL[F]

Pet Reptile Strikes When Box Lid Falls on It.

The pet rattlesnake of Elmer Holder, Jerseyville, Ill., is dead because its aim was bad when it struck in self defense, biting itself. Holder caught the reptile several months ago in Marquette Park and has kept it in his home, handling it and showing it to visitors. He had taken it out of its box Wednesday and was replacing it when the lid fell on its tail. The snake struck and sank its fangs in its own body. Twenty minutes later it was dead.

FTS
n Jubilee
e Sale

MANY OTHER GIFTS NOT PICTURED

NPORT SUITE BARGAIN
beautiful new suite, smartly styled, correctly proportioned and exceptionally ell made. Big, full size davenport which easily converted into a comfortable coil pring double bed, and a lounge chair to atch. Beautifully carved frames, upholtered in good-looking tapestry.
$1.00 A WEEK
Small Carrying Charge

NCE
2
Less

Sun Tan Cot
Attractive chaise lounge, easily converted into a comfortable cot for sleeping. New type compartment mattress $7.95

est
rimm
oth and Cass

DOWNTOWN STORE OPEN EVERY NIGHT TILL 9 O'CLOCK

CHINESE MARCH LAST DIVISION OUT OF PEIPING ZONE

Anti-Japanese Troops Sent South; Tokio Keeps Army in Area to Protect Lives and Enforce Truce.

NANKING CHARGES PACT IS IGNORED

Nipponese, Still Operating on Martial Basis, Complete Three Airports and Order Gasoline for Planes.

By the Associated Press.

PEIPING, July 23.—Japanese army officers tonight announced the withdrawal of the Chinese Thirty-seventh Division southward from the Peiping area had been completed. This constituted Chinese compliance with the demand Japan said was most vital to immediate restoration of peace in North China.

The final units of the division, which belongs to the Twenty-ninth Army under Gen. Sung Cheh-yuan, left the Peiping area at 6 o'clock this evening, the Japanese said.

Japanese military spokesmen said they considered the Thirty-seventh Division "anti-Japanese, for which reason it was impossible for it to remain in Peiping." (The Thirty-seventh Division, commanded by Gen. Feng Chih-an, contains many officers who formerly served against the Japanese in Manchoukuo and are unreconciled to Japan's conquests.)

Japanese officers said that the heavy reinforcement of their forces in North China in the last two weeks was "for the sole purpose of safeguarding Japanese lives and property and also supervising Chinese execution of the recent agreements."

12,000 New Troops Reported.

Most reliable reports indicate that Japan has sent about 12,000 fresh troops into North China to reinforce the garrison of 7000. Various Chinese reports of Japanese preparations to land 35,000 men northeast of Tientsin or of actual arrivals of Japanese troopships at Tsingtao have not been confirmed.

The Japanese assert the cessation of fighting around Peiping is based on an agreement reached July 19 at an undisclosed place between their officers and Gen. Sung, who, in addition to commanding the Twenty-ninth Army, is chairman of the Hopeh-Chahar Political Council.

At Tokio, the War Office published the terms of the truce agreement.

It calls for punishment of persons "impeding" Chinese-Japanese relations, complete suppression of Communists, more strict control of anti-Japanese organizations and education, and evacuation of the anti-Japanese Thirty-seventh Division from the area.

Have Not Seen Truce Pact.

The Chinese Government at Nanking, however, denied that it had accepted the settlement in North China made by military authorities at Peiping.

"An agreement between the Chinese and Japanese military authorities in North China exists," one official said, "but we have not seen it and, therefore, we have not approved of it."

Chinese allege that while they have withdrawn their troops, the Japanese are ignoring similar obligations.

Chinese Fear Campaign.

Some Chinese still feared that a major Japanese campaign was impending against North China.

According to advices in foreign circles from Tientsin, the Japanese army is making elaborate preparations for troop movements. Hundreds of carts, mules, horses and equipment for a protracted campaign in the interior have arrived at Tientsin from Manchoukuo.

Japanese army headquarters at Tientsin has placed orders for 600,000 gallons of ordinary gasoline and all available aviation gasoline in China.

Chinese reported that the Japanese army had completed three airports in the vicinity of Tientsin and one at Kaoliying, 20 miles north of Peiping.

A Japanese army spokesman at Tientsin declared that the agreement did not "provide for the Japanese to withdraw, but instead solely for the Chinese to withdraw."

"We have no intention of shortening our lines," he said, adding the Japanese troops have shown exceptional patience. The Japanese commanders even ordered their men to lie down when the Chinese began to withdraw."

Town Evacuated.

The Japanese army declared it had shown patience throughout the last two weeks, particularly "when we refrained from storming Wanpinghsien in the face of Chinese sniping. We could have wiped out the place whenever we desired but strove to show forbearance."

Tokio Returns to Normal, in Belief War Is Averted.

By the Associated Press.

TOKIO, July 23.—Japan rapidly returned to normal today as belief grew that war with China had been averted and that a settlement of the differences between the two countries was near.

A foreign office spokesman said Japan was ready to consider any proposal from the Chinese Government to open negotiations for a settlement of fundamental issues and would respond to any change in Chinese foreign policy.

Although there has been no official announcement it is widely accepted that the North China crisis has passed.

Japan will insist on retaining the present method of working through the Hopeh-Chahar political Council for a full settlement by local authorities. The real agreement will come, however, when the Nanking Government, shortly after the plan is worked out, indorses the local agreement and gives it force.

Newspapers called for the Government to send one of Japan's most prominent diplomats to Nanking to negotiate a permanent settlement of the questions of economic spheres on the Asiatic continent and the special rights of Japan. Government circles were said to be favorably inclined to such a move.

Well-informed circles declared Premier Fumimaro Konoye, apparently with the concurrence of the War Office and the Army and Navy general staffs, contemplated a complete change of his policy toward China. This is expected to substitute friendly co-operation and a joint program of economic expansion for forceful methods.

The Chinese Premier, Gen. Chiang Kai-shek, is thought to be ready to welcome such overtures.

In the relaxed atmosphere a special two-week session of Parliament was convoked. The Diet will get down to business next week when the Emperor will read his imperial message to a session of the Upper and Lower Houses. Then Premier Konoye will speak on his Chinese policy.

WOULD PLACE U. S. WELFARE WORK IN LABOR DEPARTMENT

Brookings Institution Recommends Action to Byrd Committee on Reorganization.

By the Associated Press.

WASHINGTON, July 23.—The Brookings Institution, an independent research organization, suggested today the grouping of Federal welfare activities—including labor, education, health, and relief agencies—under the Labor Department.

Its recommendations were made in the tenth chapter of a survey of administrative agencies, undertaken for the Byrd Committee on Government Reorganization.

The situation now "is one of administrative confusion," the report said, from the standpoint of citizens needing health, education or relief services.

It recommended that 17 Federal agencies be grouped together under the Labor Department, among them the Women's Bureau, the Labor Standards Division, the Conciliation Service, Employment Service, Unemployment Insurance, Public Health Service, the Works Progress Administration and the National Youth Administration.

The report suggested "consideration" of a board or commission to run the department, in place of a single secretary.

BRITAIN'S NEW DIVORCE LAW FINALLY PASSES COMMONS

Cruelty, Desertion and Insanity Added to Adultery as Grounds; to Take Effect Jan. 1.

By the Associated Press.

LONDON, July 23.—A 25-year fight to liberalize Britain's divorce laws was won today with enactment of a law making cruelty, desertion for three years and insanity for five years grounds for divorce. Adultery hitherto was the only cause for divorce.

Commons gave final approval to the law, drafted by A. P. Herbert, Independent, by accepting House of Lords amendments.

Royal assent, given automatically, is the remaining formality necessary. The measure is to become effective Jan. 1, 1938.

The church of England, opposed to divorce, did not fight the bill and the Archbishop of Canterbury did not vote when the measure was before the House of Lords.

Herbert thrust at the churchman today in his final speech in behalf of the measure. "I don't agree with the Archbishop of Canterbury," he said, "and I am bound to say with great respect, not for the first time, I am not able to follow the workings of that great mind."

RASKOB TELLS TAX BOARD INCOME FIGHT WAS UPHELD

Says Decisions Sanctioned His Objection to Paying $1,026,340 Alleged Deficiency.

By the Associated Press.

WASHINGTON, July 23. — John J. Raskob, contended at the Board of Tax Appeals today that previous board decisions upheld his fight against paying a $1,026,340 income tax deficiency for 1929.

Raskob filed with the board a brief supplementary to testimony offered at a hearing in New York City in May.

He reiterated his contention that he was entitled to a tax deduction for losses he alleged having suffered through liquidation of a stock syndicate.

TAMMANY BACKS COPELAND; BITTER FIGHT FORECAST

Senator Indorsed for Mayor Over Grover Whalen, Who Will Run in Primary as New Dealer.

By the Associated Press.

NEW YORK, July 23. — Tammany Hall's indorsement of United States Senator Royal S. Copeland for Mayor over Grover A. Whalen, nominee for Democratic organizations in the four boroughs outside Manhattan, toda, forecast one of the bitterest primary fights in New York City's political history.

A campaign with the New Deal as a paramount issue was assured when supporters of ailing Chieftain James J. Dooling, backing Copeland, last night overrode Whalen adherents by a vote of 15 11-12 to 8 5-12 after two hours of acrimonious debate behind locked doors in the historic wigwam.

Whalen, president of the New York World's Fair and a vigorous New Dealer, has the support of Democratic leaders in Bronx, Brooklyn, Queens and Richmond Boroughs who are friendly to Postmaster-General James A. Farley. Copeland, supported by former Gov. Alfred E. Smith, has opposed many Roosevelt administration measures, including the late court bill.

Al Smith for Copeland.

Burt Stand, secretary to Tammany, said that Smith, informed by telephone of the hall's stand in favor of Copeland, shouted happily: "That's good. I'm for Copeland."

Whalen, former Police Commissioner and one time official city greeter, hailed the "slim margin" by which he lost the indorsement as indicative of "an overwhelming victory" for him in the city-wide primary Sept. 16.

The vote—close enough that four switched votes would have changed the outcome—was a generalship triumph for Dooling, whose post as leader hinged on the verdict. Victor in several attempts to unseat him during his three-year reign, he had been expected to resign if the hall had failed to indorse his nominee. He was too ill to attend last night's meeting.

Democratic leaders were reluctant to discuss the stormy session, but off-the-record comments by disappointed Whalen adherents indicated the division in Tammany ranks would carry into the primary.

As Democratic ranks split in dissent, Mayor Fiorello LaGuardia's campaign for re-election gained momentum with his indorsement again by substantially the same group of fusionists who backed his successful 1932 campaign.

Seabury Backs LaGuardia.

The group, dominantly Republican, organized the "Citizens Nonpartisan Committee" to support LaGuardia. The committee is headed by Samuel Seabury, an original LaGuardia supporter, and Charles C. Burlingame, attorney.

LaGuardia, confident he will be the first "reform" Mayor ever returned to office here, has also been indorsed by the Young Republican Club. Many organization leaders have remained silent on their choice.

Assurance by LaGuardia that, in addition to carrying the fusionist banner, he will enter both Republican and Democratic primaries promised one of the most scrambled mayoralty races in recent campaigns. It was complicated further by Senator Copeland's announced intention to run in the Republican as well as the Democratic primary.

YUGOSLAV-VATICAN CONCORDAT APPROVED BY LOWER HOUSE

Church Group Clash in Belgrade Over Proposed Pact; Senate to Act This Fall.

By the Associated Press.

BELGRADE, Yugoslavia, July 23.—The Lower House of Parliament approved today a bill for ratification of the controversial Yugoslav-Vatican Concordat by 166 votes to 128.

The Serbian Orthodox Church has opposed the concordat, which was signed in 1935, on grounds that it will give the Roman Catholic Church greater privileges in education and politics. The bill will go before the Senate this fall.

PRIEST RELEASED AT MUNICH

Gets Suspended Sentence After Six Weeks in Jail.

BERLIN, July 23.—The Rev. Rupert Mayer, Jesuit priest, was released today after six weeks in jail on a charge of preaching against the Government. A Munich Court sentenced him to six months but suspended sentence.

Two Catholic chaplains were sentenced at Nurnberg to 18 months and three years on charges of contributing to delinquency of a minor.

Roosevelt's Mother in Austria.

SALZBURG, Austria, July 23.—Mrs. James Roosevelt, mother of President Roosevelt, arrived here by train from Italy today, "enraptured by the dash through the mountains." She will attend the Salzburg Music Festival, opening Saturday.

ELECTION BOARD TO PICK 4300 NEW POLL OFFICIALS

Present Judges and Clerks Go Out When New Law Takes Effect, Attorney-General Holds.

Terms of the 4308 precinct judges and clerks of election, 77 per cent of whom were appointed by the old Waechter Election Board shortly before its removal from office by Gov. Park last September, "for the betterment of the public service," will expire automatically when the permanent registration law takes effect Sept. 6, under a ruling by the Attorney-General yesterday.

The present board, headed by William H. Woodward, which took office March 2, will have the appointment of a new and probably larger force of precinct officials to serve until September, 1940.

Asked by a Post-Dispatch reporter whether his board would follow the policy of the Waechter board, which was guided by the recommendations of Democratic and Republican City Committee members in chosing precinct officials, Chairman Woodward declared selections would be made solely on the basis of merit.

"The party committees," he said, "can make recommendations like any one else. We are not barring them. We will be glad also to have recommendations from civic bodies or any others. Merit and ability will be the guides for appointments."

Attorney-General's Opinion.

Terms of the present force would have run until 1940. The board asked Attorney-General Roy McKittrick whether this group should be retained or new commissions issued. Assistant Attorney-General Aubrey R. Hammett Jr., at Jefferson City, issued the opinion that the new law would wipe out the old commissions. The new statute, he pointed out, repealed provisions of the present St. Louis election code.

However, the permanent registration act provided that terms of the four members of the Election Board should not be changed. They will serve until the next Governor selects their successors in 1941.

As in the past, the new staff in each precinct will consist of two Democrats and two Republicans acting as judges and one Democrat and one Republican as clerks. Woodward said that some of the present officials might be reappointed, if qualified, but that it was not likely there would be a complete reappointment of those now serving.

Where other factors were equal, he added, preference would be given experienced officials over inexperienced.

Increase in Precincts Likely.

Woodward said it was probable that the board would increase the number of voting precincts from 718 to perhaps 748 or 758, to break up some excessively large districts. Officially, there are 670 precincts now, but 48 of these have been split since last November's presidential election into "A" and "B" units, making the practical number 718. Woodward said the split units would be abolished and all precincts given full separate status.

New application forms for judges and clerks have been sent to a printer. The board hopes to be ready to receive applications by the latter part of next week, and to issue the new commissions shortly after the permanent registration law takes effect. Woodward said the board still was "feeling its way" about administration of permanent registration.

4020 Appointed Last Fall.

The former board, headed by James a Waechter, published last Sept. 5 a list of 4020 judges and clerks appointed for four-year terms in the old group of 670 precincts. Their first task was the conduct of the quadrennial general registration of voters Sept. 21-24. Among them were 718 persons who had served in the supplementary registration of June 18, 1936, in which wholesale fraud had been exposed.

Gov. Park removed this board Sept. 18 and put in its place the one headed by Charles P. Williams. The Williams board discharged 187 members of the Waechter precinct staff and accepted resignations from 471 others. In replacing these 658 officials and choosing 288 more for the 48 "B" units, the Williams board did not consult the party committees. On the day of the presidential election, Nov. 3, it fired 14 more precinct officials. The temporary board directed a supplementary registration for the mayoral primary in March and election in April, but those two elections were under administration of the Woodward board.

Rumanian King Buys Yacht.

LONDON, July 22.—King Carol of Rumania announced last night he had bought the yacht Nahlin, the vessel the Duke of Windsor chartred in 1936 for a Dalmatian cruise with Mrs. Ernest Simpson, now his wife. He then was King Edward VIII. The yacht, reputed to have cost $1,500,000, was owned by Lady Yule, widow of Sir David Yule. (The Nahlin is a steel, twin-screw schooner of 1574 gross tons.)

Der Fuehrer in Role of Art Critic

—Associated Press Wirephoto.

SURROUNDED by German artists, CHANCELLOR HITLER inspects the new House of German Art at Munich, an exhibition of painting and sculpture created to suit the Nazi theory. It is part of the Nazi program to cure Germans of any taste for pre-Hitler and other modern art.

SENATE'S LABOR COMMITTEE PASSES REVISED HOUSING BILL

$700,000,000 Bond Issue to Finance Program for State and Local Grants.

By the Associated Press.

WASHINGTON, July 23. — The Senate Labor Committee approved today a revised housing bill providing for loans and grants to state and local housing authorities.

The committee added a provision suggested by Senator Walsh (Dem.), Mass., to assure that slums are torn down in a degree substantially equal to the number of new housing units built under the plan.

As revised to meet treasury objections to the original bill, the measure calls for either capital grants or yearly operating subsidies to be paid to local housing agencies.

The program would be financed by a $700,000,000 bond issue.

SENATOR TRUMAN EXPLAINS HIS VOTE FOR HARRISON

"He Had Seniority and Is Personal Friend;" Aylward Urged Him to Support Barkley.

WASHINGTON, July 23.—Senator Truman (Dem.), Missouri, said yesterday he voted for Senator Harrison for the majority leadership "because Harrison had seniority and is my personal friend."

Truman said he had received a telegram from James P. Aylward, Missouri National Committeeman, urging him to support Senator Barkley, who won by one vote, but he said he had not received a telegram from T. J. Pendergast, boss of the Kansas City Democratic political organization.

"Pendergast is in Colorado and was not interested in the leadership fight," Truman said. He added: Pendergast "never has asked my support for or against any legislation."

CHINESE BEAT JAPANESE FISHERMEN IN SINGAPORE

School Girls Roughly Handled in Rioting Over Tension in Peiping Area.

SINGAPORE, July 23.—Police today quelled anti-Japanese rioting, by Chinese, over the North China tension.

The disorders broke out last night. A crowd of Chinese attacked Japanese fishermen, stripped and beat them. A group of Chinese youths roughly handled several Japanese schoolgirls but did not injure them.

Large colonies both of Chinese and Japanese are settled in this British city.

First Archbishop of Wales Dies.

ST. ASAPH, Wales, July 23.—The Most Rev. Alfred George Edwards, First Archbishop of Wales, died here last night. He was 88 years old. He was Archbishop from 1920 to 1934.

ANOTHER SHAKEUP IN SOVIET POLITICS

New Commissar of State Farms Named—Change in Secondary Premiership.

By the Associated Press.

MOSCOW, July 23. — A new political shakeup was disclosed today with the announcement of promotions of three important officials.

Tikhon Yurkin, Vice-Commissar of State Farms, was made Commissar. He apparently succeeds Nikolai [illegible]mchenko, who was appointed to the post less than four months ago when Moisey Kalmanovich was ousted on a charge of plotting to wreck agriculture.

Nikolai Bulganian, chairman of the Moscow Soviet, was appointed Premier of the Russian Socialist Federated Soviet Republic to fill the post from which Daniel Soulimov has been removed. The Russian Socialist Federated Soviet Republic includes 90 per cent of the population of the Soviet Union and most of the territory

Anastasy Miyokan, Commissar of Food Supply, was named Vice-Premier of the Soviet Union It was not stated whether he replaces one of the four vice-presidents of the Council of People's Commissars who had served as a Vice-Premier or whether a fifth place was created

BUDAPEST OFFERS TO PAY INTEREST ON HUNGARIAN BONDS

Plan Does Not Apply to Arrears Existing Since Foreign Payments Were Suspended.

By the Associated Press.

NEW YORK, July 23.—An offer to resume partial interest payments to foreign holders of 65 issues of Hungarian municipal, ecclesiastical and private long-term bonds was announced yesterday by the Cash Office of Foreign Credits at Budapest.

The offer provides for annual payments of 1⅓ to 1¾ per cent in full satisfaction of interest falling due during the three-year period, Aug. 1, 1937, to July 31, 1940, but it does not apply to arrears existing since 1931 when the Hungarian Government suspended transfer of interest on long-term foreign debts payable in foreign exchange.

The offer results from negotiations which took place in June and July of this year between the Foreign Bondholders Protective Council, New York, other interested groups, and Hungarian officials.

Orders are To Clear the Decks!
..ALL SUMMER APPAREL MUST GO!
Over 2000 Faultlessly Tailored, Tropic Weave
SUMMER SUITS

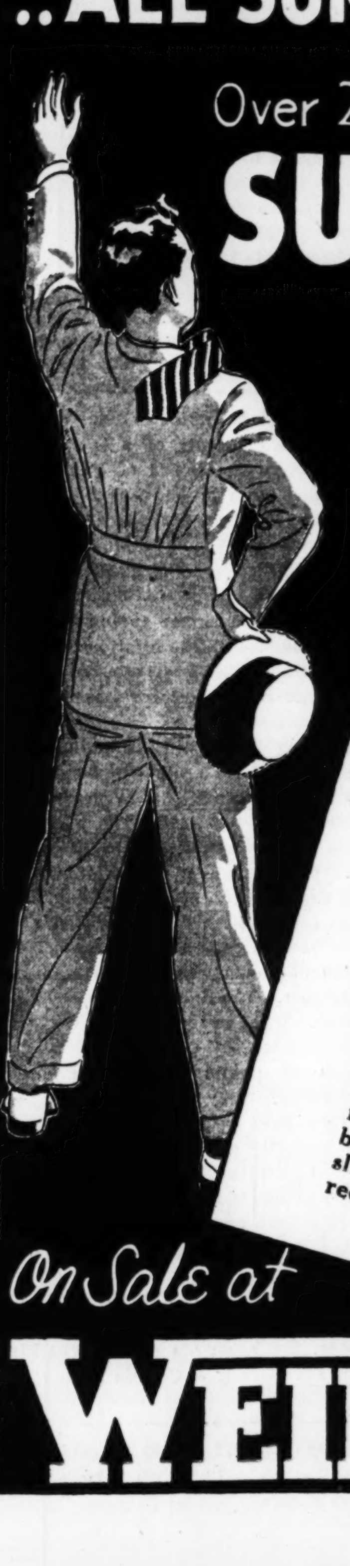

Act Saturday Choice $7.75
$15 · $16 · $18 Qualities...

SAVE ½ and MORE—in This SMASHING SUIT SALE!
One glance at these Suits and you'll agree that they're ST. LOUIS' BEST SUMMER SUIT VALUE! . . . Tailored to retain their shape! . . . Lite-weight twists, genuine "Rockcool" Summer suitings, cords, pinchecks, overplaids, herringbones and basket weaves! . . . in the popular shades of cream and gray as well as darker shades of grays and blues . . . single or double breasted models . . . plenty with the smart sport backs . . sizes 33 to 46, including stouts, slims, stubs and regulars . . . Drastically reduced to $7.75.
(Alteration Charge)

Men's $1.29, $1.45, $1.69
STRAW HATS 77c
Treat yourself to a new straw! Black or fancy band sailors and Tuscanettes. Sizes 6¾ to 7½ . . . REDUCED to 77c.

Further Reductions on MEN'S WASHABLE Slack PANTS
Full Sanforized Pants 88c
Full sanforized shrunk Slacks in checks, plaids, nubs and novelty weaves. Sizes 29 to 42 waist, 88c.
Men's $3.00 Wash Slacks $1.33
Extra quality sanforized Slacks including genuine "POMONA" seersuckers. Sizes 29 to 50 waist, at $1.33.
Men's $3.50 Wash Pants $1.66
Young men's extra well tailored Slacks of fine quality sanforized shrunk through and through fabrics. Sizes 29 to 52 waist, $1.66.

On Sale at
WEIL 8th and WASHINGTON
OPEN SAT. TO 9 P.M.

ST. LOUIS POST-DISPATCH

Founded by JOSEPH PULITZER
December 12, 1878
Published by
The Pulitzer Publishing Co.
Twelfth Boulevard and Olive Street

THE POST-DISPATCH PLATFORM

I know that my retirement will make no difference in its cardinal principles; that it will always fight for progress and reform, never tolerate injustice or corruption, always fight demagogues of all parties, never belong to any party, always oppose privileged classes and public plunderers, never lack sympathy with the poor, always remain devoted to the public welfare; never be satisfied with merely printing news; always be drastically independent; never be afraid to attack wrong, whether by predatory plutocracy or predatory poverty.

JOSEPH PULITZER.
April 10, 1907.

LETTERS FROM THE PEOPLE

Thoughts on Picketing.

To the Editor of the Post-Dispatch:

I HAVE been watching and listening to the union pickets at the Lynn Meat Co., at Sixth street and Lucas avenue for many months and I have never ceased to marvel at the policies of the labor union. I am not prejudiced against unions. In fact, I rather favor them on the general principle of sympathy for the under-dog, although I recognize that they are not more thoughtful of the consumer's welfare than are their masters of the capitalistic system.

But what puzzles me most is to see the pickets at Lynn's continue month after month obstructing the sidewalks and throwing out invectives against the company without any damaging effect. Indeed, I am convinced that they do as much as could well be done to make the unions unpopular.

Lynn's seems to be the most crowded place in that shopping district. Is it possible that the company has an understanding with the union and employs these pickets as a new kind of barker? Or, if that is a too far-fetched explanation of their continuance, do the pickets draw wages from their union and thus prefer to sacrifice the popularity of their union rather than their pay?

I must confess that the solution of the question is beyond me without help from someone who knows. I have seen unions do many stupid things, but this is the least intelligent that I have observed for a long time.

I should like to suggest a better plan for the union to use in turning the purchasers away from Lynn's. I suppose it must be quite clear how all of the meat and produce stores are holding their stuff at such high prices that people buy as little as they can, with the result that the goods often grow stale or partially decay, whereupon they are sold at about the prices they should command in the first instance. I have even observed one store keeping up the price of eggs at an abnormally high figure by using the inferior surplus in cakes—a luxury—which they sell at the rate of some 5000 pounds a week.

Here is a splendid opportunity for the labor union. Let it open a store in the immediate neighborhood and sell meat and produce and staple groceries at reasonable prices. The union has enough members that by their purchases alone it could guarantee the success of the store. By providing this public convenience and by lowering prices to the general public, the union would gain friends by service that it now loses by vituperation and blocking of the public passageways. It would then be fighting for its own cause by also fighting for the public welfare, instead of merely seeking its own interests at the expense of the public interest—for the people are going to buy where they can get the best values.

I wonder why the union has not seized upon this opportunity to ingratiate itself with the public, while at the same time it punishes its enemy. Is it possible that the union is not really interested in serving the public, but would prefer to co-operate with the commercial stores in exploiting this same public, if only the stores would co-operate with the union by employing union men?

CURIOUS.

Page Mr. Healy!

To the Editor of the Post-Dispatch:

THE Public Health Service would like to see all men discard collars and ties during the hot season, so the paper reads.

In our neck of the woods, many men are not even wearing shirts, so have no place to fit a collar or tie. BILLY.

An Aldermanic Junket.

To the Editor of the Post-Dispatch:

THE St. Louis Realtor, official publication of the St. Louis Real Estate Exchange, recently carried an article setting out a resolution introduced at the meeting of the Board of Aldermen held on June 4, to the effect that the Traffic and Traffic Regulations Committee, being in grave doubt as to what recommendations it should make to curb reckless driving, and being determined to make an extensive study of traffic conditions, and believing that much may be learned by observation in other cities, the committee be authorized to visit Boston, New York, Philadelphia and Chicago and make recommendations as to its findings; expenses not to exceed $2000.

From the foregoing, it would appear as though these Aldermen are taking their usual vacation at the city's expense, notwithstanding the deficit about which we have been hearing. WATCHER.

Mr. Milles' Humor.

To the Editor of the Post-Dispatch:

THE Post-Dispatch has again contrived to execute a particularly apt and timely piece of pinch-hitting. I refer to the publication of the photographs of the Milles fountain figures, which is one of the better ways of shedding light on the controversy which has been raging.

Apart from the general high level of the inspiration and execution of the figures, two impressions are particularly strong, which should allay the fears of the oversensitive. Suggestiveness, indecency are incompatible with humor—and the drollery in some of the figures is delightful. Secondly, the fresh virility and appealing frankness stamped on the features of the naiads and river gods cannot possibly be seen as other than honest and ingenuous. LADISLAV NAGY.

A GREAT VICTORY AND ITS AFTERMATH.

The unprecedented attack of President Roosevelt on the integrity of the Supreme Court has been turned back. At the hands of his own party, Mr. Roosevelt has suffered a crushing defeat.

The Senate Judiciary Committee described the court reorganization scheme as "a measure which should be so emphatically rejected that its parallel will never again be presented to the free representatives of the free people of America."

Rejection has been of this heartening character. The collapse of the effort to control the decisions of the Supreme Court in the interest of particular legislation is complete. The record of the last five and a half months, with its story of the brave revolt of a group of Democratic Senators and the rallying of public opinion to their banner, will be a powerful warning to any executive of the future who may contemplate a raid on the courts.

It will stand as a great day in the history of the Republic—that on which Mr. Roosevelt's revolutionary adventure came to an end with unconditional surrender to the opposition.

Gratification over the outcome is heightened by the disposition of the victors not to press their advantage meanly. There are parts of the reorganization bill that are worthy of serious consideration. It seems likely, now that the effort to pack the Supreme Court has been definitely beaten, that the Senate Judiciary Committee will address itself calmly to the task of rewriting the bill and will bring out a reform measure on which the lately embattled factions in the Senate can unite.

Senator Wheeler has well stated the general formula that should rule the committee's reconsideration of the subject. There must be nothing in the revised bill that looks in any way to political control of the courts, high or low. But steps—further to quote Senator Wheeler—might well be taken to expedite the decisions of the lower courts, to correct abuses in injunction matters, to speed up appeals to the Supreme Court on constitutional questions and to prevent "racketeering" in receiverships.

We agree with Senator Wheeler in the opposition that he, with many other thoughtful students of judicial reform, has expressed to the "roving Judge" provisions of the pending bill—provisions which would give the Chief Justice virtually unlimited power to move Circuit and District Judges about the country—and we can see no need for the proposed appointment of a "proctor" by the Supreme Court. The duties that would be given to this new official—to look into the status of litigation in Federal courts throughout the country, study the need of assigning Judges to other courts, etc.—are already being performed by the Attorney-General and the Conference of Senior Circuit Judges, which meets once a year under the chairmanship of the Chief Justice. A few simple amendments to the judicial code would effect whatever improvements in this system may be needed.

Senator Wheeler has said that the appointment of a "proctor" would open up so great a possibility of abuses that the opposition to the packing bill "will not stand for it."

While the opposition is against the "roving Judge" and the "proctor" provisions, while it stands unalterably opposed to any increase in the number of Federal Judges based on age or political considerations, it is ready to provide for the lower courts "whatever number of additional Judges the administration may want on the basis of need, whether that number be 20 or 50."

The battle to preserve the independence of the Supreme Court has been won. It has been won against odds which seemed in the beginning, to all save the most stout-hearted of the President's opponents, to be insuperable. Too much credit cannot be given to those Senators who organized the anti-packing fight in their branch of Congress and carried it to its triumphant end. To the credit on that score must now be added credit for their intention to indulge in no indiscriminate knifing of provisions unrelated to the main issue, but to salvage whatever of good may be found in the administration's proposals.

Alas for Jim Ham Lewis! Faded the once pink whiskers, and completely gone the punch.

"VICTORIA REGINA" REPATRIATED.

"Victoria Regina," the delightful play which closed only a month ago after an 18-month run on Broadway, has at last been permitted to be acted at a public theater in London. England's Lord Chamberlain ruled that "100 years after the accession of a deceased sovereign, the sacredness of his or her character has sufficiently diminished to allow of stage presentation."

So Queen Victoria and her distinguished consort, Prince Albert, have come to life on the English stage. Laurence Housman, author of the play, planned to make a curtain speech on the opening night, revealing that the ban had been removed through the good offices of the Duke of Windsor, while he was King. But this was prohibited. So, while a point was being gained for freedom of the stage, one was being lost for freedom of speech—a thing which, by American standards, although not by the Lord Chamberlain's, is more sacred than the character of a sovereign.

Just why the play was so long banned in England is hard to see. If produced with the high standards and good taste observed by the production in New York, it will honor rather than detract from the memory of Victoria and Albert.

Marconi undoubtedly earned all those tributes he has been receiving as a benefactor of mankind. He not only invented the radio, but also that little gadget for turning it off.

ALTON'S HUNDRED YEARS.

Robustious with the vigor of pioneers, weighted with the grief of tragedy, breathing the stimulus of new invention, drenched under floods, animated by political discussion—Alton, since the granting of her municipal charter in 1837, has tasted more of emotion and experience than most cities of her size.

Within her 100 years, she has seen the bitter story of Lovejoy's martyrdom written in blood and tears upon her levee. Lincoln and Douglas there lifted voices in historic debate. From her streets, an early prototype of the automobile wheezed forth, only to collapse into abandonment after a few miles; and the comfort of sleeping cars was first materialized by one of her inventive geniuses. Colleges have flourished, industry has burgeoned, since those early days when Rufus Easton of St. Louis platted the village and Benjamin Godfrey began to rear structures of native limestone upon its mud flats.

Soon, gigantic tows will snake their way through the channel provided by the enormous navigation dam, now nearly completed, and the story of Alton will continue to be written in large part by the Great River.

As her citizens commemorate their centennial in a blaze of illumination from river, shore and air, we proffer a brimming goblet from the Mississippi and wish for her second hundred years' journey down the river of time,

A broader sweep and a surge sublime,
As it blends with the ocean of years.

SEQUEL TO THE WHITEWASH VERDICT.

In Chicago last Tuesday, a Coroner's jury rendered the expected whitewash verdict of "justifiable homicide" in connection with the Memorial day massacre, when Chicago police fired point-blank into a crowd of steel strikers and their sympathizers, killing 10 and wounding many others. The whole tone of the proceedings before the Coroner's jury was so obviously prejudiced that union leaders declined to present testimony, on the ground that it was useless.

Now comes the report of the La Follette Civil Liberties Committee, which held extensive hearings on the massacre, holding that the police used "excessive force" and exhibited "the most careless indifference to human life and suffering." The police attack came "without warning," and there was no provocation for the attack except abusive language on the part of the strikers and the throwing of isolated missiles from the rear ranks of the marchers. The firing continued while the marchers were in retreat, and no attempt was made to render first aid to the wounded and dying.

What was the purpose of the marchers? The report shows that they were advancing, not to enter the plant, which contained great numbers of nonstrikers armed with hatchet handles, but to exercise the right of peaceful picketing. Evidence of collusion between the Republic Steel Corporation and the police was police possession of the same kind of hatchet handles found in the plant, and the use of tear gas not owned by the Police Department. The Republic steel plant had purchased a consignment of gas bombs shortly before the massacre.

In an effort to show that the police were in danger from the crowd, a trunkful of missiles of various kinds was shown the committee, as having been dropped by the retreating marchers. However, the fact was not established. The field had been used as a dump by the steel company and it was impossible to determine whether the missiles collected by the police were actually dropped by the strikers. One witness who lives nearby testified that he saw a policeman pick up a milk bottle he had used to water his garden and some sticks he had gathered for tomato vines, evidently to add to the "evidence."

The findings of the La Follette committee, enforced by photographs, the tell-tale newsreel and the testimony of police as well as strikers, confirm the general conviction that the Memorial day massacre was one of the brutal affairs in the history of American labor disputes. And there is not enough whitewash in the world to make it appear otherwise.

TWO OFFICERS.

The second half of 1937 started out auspiciously as far as the lynching record is concerned. One hundred armed men who marched to the jail at Athens, Tex., to lynch a Negro boy were surprised when Sheriff Jess Sweeten met them with these words: "Boys, I've taken an oath to protect my prisoner. I'm going to do it. If you get rough, I'm going to get rough." The Sheriff was on duty alone, but the mob went away.

The officer on duty Tuesday morning at the City-County Jail at Tallahassee, capital of Florida, was of different mettle. The mob got its quarry, two Negro youths, only one of whom was charged with stabbing an officer, and lynched them three miles from the Capitol.

Gov. Cone says: "I'm going to do everything I can to get whoever did this. This looks like a lot of carelessness by somebody." Those are brave words, but if developments run true to form for the Deep South, nobody will be convicted of the lynching and nobody will lose his job at the jail.

Two remedies are needed. One is officers with enough blunt courage to show up a mob. The other is enactment of the pending anti-lynching bill by Congress. By such incidents as that at Tallahassee, the South invites enactment of the anti-lynching bill, and makes it impossible for responsible citizens anywhere to condone a filibuster against it.

Let it be said of Rogers Hornsby that under his management the Browns never did any high-hatting.

A PECULIAR TRANSACTION.

During Gov. Stark's absence on a trip to Alaska, his fellow-members of the Board of Fund Commissioners have pulled off a most peculiar transaction. They have sold $3,000,000 of State building bonds to a Kansas City investment firm—Baum, Bernheimer & Co.—without asking for competitive bids. Since Gov. Stark is opposed to the sale of public securities without giving all comers a chance to bid on them, it looks as if his colleagues—State Auditor Smith, Lieutenant-Governor Harris, State Treasurer Winn and Attorney-General McKittrick—have taken advantage of the Governor's absence.

Baum, Bernheimer & Co. paid a premium of $100,000 on the bonds, or 3.3 per cent. The bonds are now being offered at a premium of 6.24 per cent. The State loses $50,000 by the deal. The suspicion attaching to this deal is heightened by the fact that it is the third private sale in which this firm has figured. The State Board of Fund Commissioners, in March, 1936, sold $2,000,000 of State bonds to this firm and Stein Bros. & Co., also of Kansas City. Another $2,000,000 of bonds went to the Kansas City firm last September. The State lost $40,000 on these two transactions. What is the tie-up? Why this favoritism?

Private sales of public securities are strictly against sound policy. They have resulted in the past in scandals that have rocked the nation, such as the furor in the '90s when the New York World exposed the fact that the Federal Government had sold $64,000,000 of bonds to a private firm at 104½, when they would have brought 120 on the open market. The World's editorial campaign caused Secretary of the Treasury John G. Carlisle, on Jan. 5, 1896, to place the next issue of $100,000,000 before the public and it was over-subscribed six times.

We trust Gov. Stark, on his return, will give the sale to Baum, Bernheimer & Co. his most searching attention.

A buried treasure of $3,000,000 in gold. Perhaps the immortal Watterson knew what he was talking about when he shouted, "On to Panama!"

"IT'S IN THE BAG!"

A Lawyer on the Labor Act Decision

Supreme Court's approval of Wagner Act has been criticised as going far beyond intent of framers of Constitution; St. Louis attorney cites debates in convention of 1787 to uphold his view that Judges made "conservative and logical" application of commerce clause; describes origin of provision and early interpretations.

To the Editor of the Post-Dispatch:

WHEN the Supreme Court sustained the National Labor Relations (Wagner) Act as a proper exercise of Federal power under the commerce clause of the Constitution, it held, in brief, that manufacturing is the subject of Federal power when a substantial part of its raw materials as well as its finished products are the subject of interstate shipments—a position somewhat in conflict with former decisions.

This decision was heralded, on the one hand, as a fine example of liberal interpretation. On the other hand, it met with severe criticism by strict constructionists, who insisted that the court's construction of the commerce clause in this instance went far beyond the contemplation of the framers of the Constitution.

This criticism, though of course not a new one, invites an inquiry into the historic background of the commerce clause.

At the outset, the Constitutional Convention had before it not only the famous Madison resolution, calling attention to the fact "that it is indispensably necessary that the United States in Congress assembled should be vested with the right of superintending the commercial regulations of every state," but also the Randolph resolution, which, in dealing with the subject of commerce, said that the national legislature should have power "to legislate in all cases to which the states are separately incompetent or in which the harmony of the United States may be interrupted by the exercise of individual legislation."

* * *

It is evident from these suggestions that the framers of the Constitution saw the commercial disadvantages of doing business under 13 sovereigns and recognized the need for centralized authority in the regulation of commerce. The broad language of the Randolph resolution did not restrict the Federal power to mere transportation between the states. It implied that state action might be incompetent and the harmony of the United States interrupted with respect to commerce in which more than one state was concerned, without interstate transportation.

Varying state laws on hours of labor, etc., might be of such serious concern to manufacturing and commerce as to interrupt the harmony of the nation and therefore be "incompetent." The type of commerce particularly indigenous to a single state should, of course, be exempt from Federal control, but where more than one state enjoyed the same type of commerce, that is, where it became national in character, the delegates evidently saw the need of one regulating power.

The Randolph resolution, with its broad provisions for Federal regulation of commerce, was unanimously adopted by the convention as a committee of the whole, and that without serious debate. The resolution was then referred to a committee of five, designated as a committee of detail, for proper drafting and report. The very name of the committee suggests that the convention intended to invest it largely with matters of form and not substance.

When the report of the committee was submitted to the convention, the national power of Congress over commerce, embodied in the Randolph resolution, was thus briefly expressed: "To regulate commerce among the several states," etc. The committee evidently felt the necessity, in view of the numerous powers to be conferred on the national Government, to define those powers in brief, concise clauses. This phraseology was adopted by the committee without debate, and as Mr. Randolph was a member, it seems reasonable to conclude that it was the opinion of the committee that this clause expressed the broad purpose outlined in his resolution.

When the commerce clause first came before the Supreme Court, the point at issue was not what was meant by commerce among the states, but what was the extent of Federal power over such commerce. It was conceded that state power was concurrent and continued until Federal power was exercised. Had the court been called upon to consider specifically the question as to what was commerce among the states in a case where questions of broad general welfare were presented, it is not unlikely that a still more liberal definition might have been given.

* * *

In its analysis of the phrase, the court pointed out that the word "among" meant "intermingled with," and that commerce among the states did not stop at the external boundary line of each state, but might be introduced into the interior. "Comprehensive as the word 'among' is," says the court, "it may very properly be restricted to that commerce which concerns more states than one. . . . The genius and character of the whole Government seem to be that its action is to be applied to all the external concerns of the nation, and to those internal concerns which affect the states generally; but not to those which are completely within a particular state, which do not affect other states, and with which it is not necessary to interfere for the purpose of executing some of the general powers of the Government."

Justice Marshall did not use the word "among" as synonymous with "between." He seemed impressed with the idea that commerce among the states meant not mere interstate transportation but commerce which concerned more states than one. Consistently with the definition given, he might well have said that it meant the nation's commerce as distinguished from that of a single state, and that Federal power over commerce extended to those internal concerns which affect the states generally.

In denying the Federal power over matters of purely state concern, he hastened to add the qualification, "which do not affect other states." Thus he recognized that purely intrastate commerce should be subject to Federal control if for any reason it affected the commerce of other states. In following this decision, the court has often said that commerce meant more than transportation, but included "intercourse of all kinds."

* * *

Business in the United States, even at the time of the adoption of the Constitution, had developed sufficiently to convince the delegates to the convention that separate state action was wholly incompetent as a regulatory agency. Since that time, our commerce has become in great measure national in character. The protection of that commerce in many instances would seem to necessitate the regulation of matters of purely internal concern. In other words, Federal regulation seems necessary to keep the tail from wagging the dog.

In one of the Wagner cases, the Supreme Court recognized that the business of a small clothing manufacturer in Virginia might so affect the states generally that a strike of his employes, resulting in the closing of the plant, would stop the shipment of raw materials from other states to the plant in Virginia, and prevent the flow of the finished products to merchants scattered throughout the United States. Thus, a matter of purely local concern would burden part of the business of the nation.

When the Wagner decision is considered in the light of the historic background of the commerce clause and its early judicial definition, it seems to be a conservative and logical, rather than a liberal and illogical, application of that provision to modern conditions, and hardly merits the criticism that it goes beyond the intention of the framers of the Constitution.

J. PORTER HENRY.

Who Pays the Taxes?

From the Detroit News.

THE question of who pays the taxes is one of perennial interest, as well as of perennial misunderstanding. It is altogether too easy to assume that, because the Federal Government is far away, the billions needed to run it must come from the pocket of somebody else.

A research organization has simplified the Treasury's 1936-37 revenues in terms of where the Federal Government dollar comes from. It seems worth reprinting:

Income tax, individual and corporation	23.3
Alcoholic beverages	6.0
Tobacco taxes	6.2
Estate and gift taxes	4.8
Capital stock tax	1.1
"Nuisance" taxes	5.0
Social security taxes	2.0
Other internal revenue	0.5
Net proceeds from agencies	3.3
Tariff collections	5.7
Miscellaneous	2.4
Gross deficit (borrowed)	32.8

The individual income tax is paid by the relatively few persons with enough income to be taxable. The same relatively few persons also pay a good deal of what is received from the corporation income tax, the estate and gift taxes and capital stock tax, though some of this will have been passed on to consumers in increased prices. But the revenue from the remaining sources, which is well over half the total, comes, by and large, from everyone.

There is no man, woman or child in the country who does not bear a part of this burden or who will not, in about the same proportion, bear part of the future burden signified by the 32.8 cents of every Federal dollar that still is being borrowed.

The matter of getting the Federal budget balanced is one of wide interest.

MISSOURI SHOULD BE NEXT.

From the Kansas City Star.

ILLINOIS now has entered the ranks of those states resorting to use of an agency for the shaping of legislative programs in advance and thus expediting and simplifying the work of sessions. The device is the legislative council, such as that employed to good purpose in Kansas for several years. A recently enacted bill providing for an Illinois council has just become effective.

The Missouri Legislature faced a proposal of this character at its last session, the length of which afforded impressive evidence of the need. The bill finally was passed by the Senate but failed to get anywhere in the House, not so much because of opposition as a press of measures at the last moment. Better luck next time.

Missouri should have the advantage of a modern method looking to more business-like procedure in legislation. The cost should be small compared with the saving in session expenses.

TODAY and TOM[ORROW]

By WALTER LIPPM[ANN]

Let Us Have Pe[ace]

IT HAS been obvious that, in this closing phase of the struggle over the judiciary bill, the only real concern of the President's supporters has been to maintain his prestige. They have long since ceased to think about the commerce clause and due process and 5-to-4 decisions. For on all the main points, the Supreme Court has overruled itself and removed the substantial causes of complaint.

Taking into consideration the arguments of the ablest and sincerest advocates of the bill, it could have been withdrawn by the President when the Supreme Court adjourned, and he could very plausibly have claimed a great moral victory.

Since that time, insistence on the bill has made no sense, except on the hypothesis that the President meant to prove to the country that he can have whatever he wants whenever he wants it.

This is what his friends have in mind when they talk about "prestige." The great majority of them in Congress became persuaded that, if they did not enact the bill, Mr. Roosevelt's reputation would be so damaged that the remainder of his term would be like that of the last two years of Wilson and of Hoover. As partisans, and also as patriots, they felt it their duty to avert such a catastrophe.

But there were also a minority, more royalist than the King, more zealous than the zealots, who have wanted to force the decision, believing that if Mr. Roosevelt overruled Congress on this issue with such formidable opposition, his personal power would thereafter be irresistible.

* * *

But the truth is that Mr. Roosevelt's prestige is involved only in so far as he chooses to get it involved. The President of the United States, unlike the Prime Minister under parliamentary government, does not resign when one of his important measures is defeated. He carries on. He retains all his powers under the law, and though his influence may be reduced, it is not destroyed, and can be revived.

Even Mr. Hoover, after the devastating defeat he had suffered in his first Congress, was by no means down and out, and for a brief period in the summer of 1931 might very readily have re-established his influence had he dared to meet the necessities of the crisis.

The fact of the matter is that any

LANSDOWNE GARDEN CLUB JUNIOR AWARD GOES TO BOY

Third Annual Contest Sponsored by East St. Louis Group Had 50 Entries.

The garden which Robert B. Williams, 15 years old, cultivated in the yard of his home at 1601 Illinois avenue, East St. Louis, has been judged best of the 50 entries in the third annual Junior Garden Club contest sponsored by the Lansdowne Garden Club of East St. Louis.

Michael Juracek, 10-year-old son of Mr. and Mrs. Louis Juracek, 1265 North Thirty-seventh street, was second in the contest. Third place was shared by Verna and Norman Kugler, 12 and 10, respectively, children of Mr. and Mrs. T. J. Kugler, 3049 Waverly avenue. They worked together in caring for their garden.

Young Williams had placed in each of the previous contests, but this was the first he won. He is the son of Mr. and Mrs. Robert Williams.

Kansas City G. O. P. Leader Dies.

By the Associated Press.

KANSAS CITY, Mo., July 23.—Charles G. Launder, a former city Alderman and active in Republican politics here for 35 years, died of pneumonia at his home yesterday. He was vice-president of the Independent Electric Machinery Co.

EMIGRAN[T]

A Big Fellow

The Fisherman:—Perhaps I Need a Third
—Tracey in

Who Pays the Taxes?

From the Detroit News.

THE question of who pays the taxes is one of perennial interest, as well as of perennial misunderstanding. It is altogether too easy to assume that, because the Federal Government is far away, the billions needed to run it must come from the pocket of somebody else.

A research organization has simplified the Treasury's 1936-37 revenues in terms of where the Federal Government dollar comes from. It seems worth reprinting:

Income tax, individual and corporation	25.2
Alcoholic beverages	6.9
Tobacco taxes	6.3
Estate and gift taxes	4.8
Capital stock tax	1.1
"Nuisance" taxes	5.9
Social security taxes	2.9
Other internal revenue	0.5
Net proceeds from agencies	5.3
Tariff collections	5.7
Miscellaneous	2.4
Gross deficit (borrowed)	32.8

The individual income tax is paid by the relatively few persons with enough income to be taxable. The same relatively few persons also pay a good deal of what is received from the corporation income tax, the estate and gift taxes and capital stock tax, though some of this will have been passed on to consumers in increased prices. But the revenue from the remaining sources, which is well over half the total, comes, by and large, from everyone.

There is no man, woman or child in the country who does not bear a part of this burden or who will not, in about the same proportion, bear part of the future burden signified by the 32.8 cents of every Federal dollar that still is being borrowed.

The matter of getting the Federal budget balanced is one of wide interest.

MISSOURI SHOULD BE NEXT.

From the Kansas City Star.

ILLINOIS now has entered the ranks of those states resorting to use of an agency for the shaping of legislative programs in advance and thus expediting and simplifying the work of sessions. The device is the legislative council, such as that employed to good purpose in Kansas for several years. A recently enacted bill providing for an Illinois council has just become effective.

The Missouri Legislature faced a proposal of this character at its last session, the [illegible] of which afforded impressive evidence of the need. The bill finally was passed by the Senate but failed to get anywhere in the House, not so much because of opposition as a press of measures at the last moment. Better luck next time.

Missouri should have the advantage of a modern method looking to more business-like procedure in legislation. The cost should be small compared with the saving in session expenses.

...strike of his employes, resulting in the closing of the plant, would stop the shipment of raw materials from other states to the plant in Virginia, and prevent the flow of the finished products to merchants scattered throughout the United States. Thus, what would be of purely local concern would burden the commerce of the nation.

When the Wagner decision is considered in the light of the historic background of the commerce clause and its early judicial definition, it seems to be a conservative and logical, rather than a liberal and illogical, application of that provision to modern conditions, and hardly merits the criticism that it goes beyond the intention of the framers of the Constitution.

J. PORTER HENRY.

TODAY and TOMORROW

By WALTER LIPPMANN

Let Us Have Peace

IT HAS been obvious that, in this closing phase of the struggle over the judiciary bill, the only real concern of the President's supporters has been to maintain his prestige. They have long since ceased to think about the commerce clause and due process and 5-to-4 decisions. For on all the main points, the Supreme Court has overruled itself and removed the substantial causes of complaint.

Taking into consideration the arguments of the ablest and sincerest advocates of the bill, it could have been withdrawn by the President when the Supreme Court adjourned, and he could very plausibly have claimed a great moral victory.

Since that time, insistence on the bill has made no sense, except on the hypothesis that the President meant to prove to the country that he can have whatever he wants whenever he wants it.

This is what his friends have in mind when they talk about "prestige." The great majority of them in Congress became persuaded that, if they did not enact the bill, Mr. Roosevelt's reputation would be so damaged that the remainder of his term would be like that of the last two years of Wilson and of Hoover. As partisans, and also as patriots, they felt it their duty to avert such a catastrophe.

But there were also a minority, more royalist than the King, more zealous than the zealots, who have wanted to force the decision, believing that if Mr. Roosevelt overruled Congress on this issue with such formidable opposition, his personal power would thereafter be irresistible.

* * *

But the truth is that Mr. Roosevelt's prestige is involved only in so far as he chooses to get it involved. The President of the United States, unlike the Prime Minister under parliamentary government, does not resign when one of his important measures is defeated. He carries on. He retains all his powers under the law, and though his influence may be reduced, it is not destroyed, and can be revived.

Even Mr. Hoover, after the devastating defeat he had suffered in his first Congress, was by no means down and out, and for a brief period in the summer of 1931 might very readily have re-established his influence had he dared to meet the necessities of the crisis.

The fact of the matter is that any President has enormous power, and that a great majority of the American people are instinctively well disposed to any President. There is little doubt, for example, that after the election a year ago, President Roosevelt could have carried almost any policy which he presented with adequate arguments and promoted in a conciliatory spirit.

What no President can do in this democracy is to arouse the conviction that he relies not upon the justice of his cause and the wisdom of his policies and the reasonableness of his methods, but rather on his power, his own say-so, his own majestic supremacy. That puts up the dander of the ordinary American, who just does not enjoy the spectacle of anyone who thinks he is more than life-size.

* * *

If Mr. Roosevelt wishes to re-establish his prestige after this disastrous interlude, he can do it easily enough. Let him abandon the idea that he has a personal mandate from the people to define the "objectives" of the American nation. Let him remember to be President of the United States, and let him scrap the notion that he is the appointed leader of a faction.

Let him not suggest measures until he has submitted them to the recognized leaders of his party; let him wish to have those measures debated, and let him treat criticism as a necessary function of government, not as a conspiracy by tax-dodgers and oppressors of the poor.

That is not hard to do. That is what the President of the United States is supposed to do. That is the kind of President Mr. Roosevelt once intended to be. He will be amazed how readily the people respond; how little vindictiveness remains in his most effective opponents; how gladly the people would welcome the news that for the remainder of his term Mr. Roosevelt meant to promote his reforms by uniting rather than by dividing the country.

For it is already well understood, and can easily be made better understood, that what prosperity we enjoy today rests on the precarious foundation of an exceedingly disordered world. For that reason, if our well-being and our hopes of progress are to be preserved and defended, we must have unity among men of good-will and we cannot afford the luxury of personal and factional and partisan animosity.

(Copyright, 1937.)

LANSDOWNE GARDEN CLUB JUNIOR AWARD GOES TO BOY

Third Annual Contest Sponsored by East St. Louis Group Had 50 Entries.

The garden which Robert B. Williams, 15 years old, cultivated in the yard of his home at 1601 Illinois avenue, East St. Louis, has been judged best of the 50 entries in the third annual Junior Garden Club contest sponsored by the Lansdowne Garden Club of East St. Louis.

Michael Juracek, 10-year-old son of Mr. and Mrs. Louis Juracek, 1265 North Thirty-seventh street, was second in the contest. Third place was shared by Verna and Norman Kugler, 12 and 10, respectively, children of Mr. and Mrs. T. J. Kugler, 3049 Waverly avenue. They worked together in caring for their garden.

Young Williams had placed in each of the previous contests, but this was the first he won. He is the son of Mr. and Mrs. Robert Williams.

Kansas City G. O. P. Leader Dies.

By the Associated Press.

KANSAS CITY, Mo., July 23.—Charles G. Launder, a former city Alderman and active in Republican politics here for 35 years, died of pneumonia at his home yesterday. He was vice-president of the Independent Electric Machinery Co.

EMIGRANT FUND BOARD NAMED

W. C. Connett, Edmund Burke and W. C. Guels New Members.

Appointment of a new Board of Commissioners of the Bryan Mullanphy Emigrant and Travelers' Relief fund was announced yesterday by Mayor Dickmann. New members are William C. Connett, vice-president of the First National Bank and chairman of the St. Louis Relief Committee, to be chairman of the board for a three-year term; Edmund Burke, general agent in St. Louis of the General American Life Insurance Co., two years, and Walter C. Guels, attorney, one year. They succeed Henry Hafner, S. J. Russack and Frank B. Grodzski, who were appointed by former Mayor Miller.

Mrs. George H. Fyler Funeral.

Funeral services for Mrs. George H. Fyler, who died at her home in New Orleans Tuesday, will be held in the chapel of Valhalla Cemetery at 5 o'clock this afternoon. Born in St. Louis, Mrs. Fyler, who was 61 years old, is survived by her husband, who is traffic manager for the Pennsylvania Railroad in New Orleans; a brother, Alfred Kempff, 7001 Lindell boulevard; and two sisters, Mrs. John Clauser, 7001 Lindell boulevard, and Mrs. A. F. George of Welsh, La.

A Big Fellow

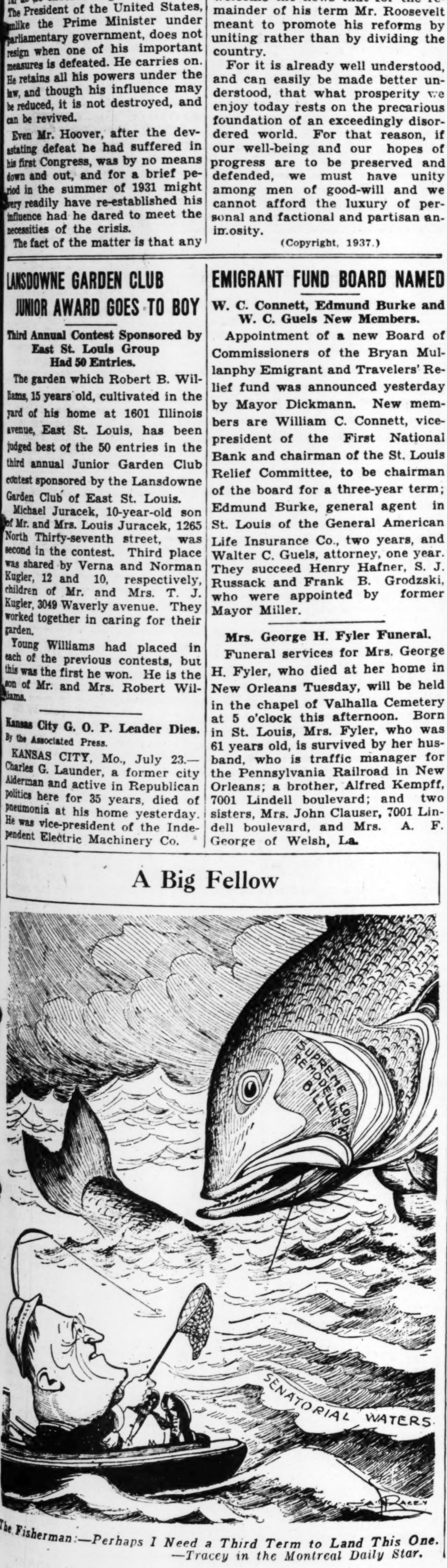

The Fisherman:—Perhaps I Need a Third Term to Land This One.
—Tracey in the Montreal Daily Star.

U. S. OFFICIAL DEAD

ANNING S. PRALL.

CITY REVENUES INCREASE $800,339 IN FIRST QUARTER

Payment of Delinquent Taxes Aided Treasury, Comptroller Nolte Reports.

Municipal revenue in the first three months of the current fiscal year, which began April 13, was $800,339 greater than in the same period of the preceding fiscal year, Comptroller Nolte reported today. Disbursements from the municipal revenue fund increased $148,105.

Receipts in the first quarter of this year were $2,402,067 and disbursements $4,744,559, compared, respectively, with $1,601,727 and $4,596,453 in the corresponding time in the previous year.

The remission of penalties on delinquent taxes swelled the city treasury this year. Delinquent real estate tax payments grew in the periods of comparison from $661,111 to $1,587,114, an increase of $926,003, and delinquent personal property tax payments from $14,877 to $35,622, an increase of $20,744. Likewise, fines collected in the Police Courts grew from $12,311 to $45,053, an increase of $32,742.

Milk control work, not effective at the start of the preceding year, cost $32,318 in the first quarter of this year, but this will be offset by fees to be collected. Some of the larger increases in expenses in the first three months of this year, compared with the same term last year, were: Elections and registrations, $28,148, largely due to the mayoral election last spring; City Sanitarium, $20,355, and Negro hospital service, $21,628.

BEAUTICIANS' UNION TO SET DATE FOR PRICE INCREASES

Both Charges for Services and Wages of Operators Will Be Higher.

The executive board of the newly organized United Beauticians' Local Industrial Union No. 367, a C I O affiliate, will meet tonight to fix a date when a general increase in beauty shop prices and wages of operators will be put in effect.

Frank J. Vanek, 3222A Oregon avenue, president of the union, said the price increase would average about 33 1-3 per cent and the minimum wage for experienced operators would be $14.50 a week.

Vaney said a few shops already had increased prices. He said about 250 shops of about 1400 in the city had signed up with the union. About half the beauty establishments are conducted in the homes of operators. Tonight's meeting will be in the home of Miss Jennie Spindler, 4374 Laclede avenue, a board member.

CHIMES FOR ROGERS SHRINE

Mountain Top Memorial to Humorist to Be Dedicated Labor Day.

COLORADO PRINGS, Colo., July 23.—The Will Rogers Shrine of the Sun is to become a singing tower. Cheyenne Mountain, upon which it stands, will become a musical peak when chimes and musical program are amplified over the entire Pike's Peak region from the Will Rogers Memorial.

Spencer Penrose, who built the 100-foot granite shaft, in memory of the late Will Rogers, has just announced that a full set of Westminster chimes and vibra harp will be installed in the shrine before the formal dedication is held Sept. 6—Labor day.

GIRL, BLIND FEW DAYS, SEES

Nervous Disorder, Causing Loss of Sight, Responds to Treatment.

Miss Elizabeth Ann Greenwell returned to her home in Joplin, Mo., today following successful treatment at Barnes Hospital yesterday for blindness induced by a nervous condition.

Early Tuesday morning, she was awakened by a noise. When she turned the light switch on she was unable to see. Groping her way to her parents' bedroom, she told them what had happened and they took her to a physician, who suggested she be brought here. She is 17 years old.

Mussolini Honors Soldier Dead.

ROME, July 23.—Mussolini has decreed that the names of Italian Legionnaires fallen in Spain be written in the "Fascist Album of Glory" together with the dead in Ethiopia and the blackshirts who lost their lives in Mussolini's march on Rome.

King Carol at Buckingham Palace.

LONDON, July 23.—King Carol of Rumania lunched at Buckingham Palace today with King George and Queen Elizabeth.

U. S. COMMISSIONER ANNING S. PRALL DIES

Chairman of Communications Board Stricken at Summer Home In Maine.

By the Associated Press.

BOOTHBAY HARBOR, Me., July 23.—Anning S. Prall, Federal Communications Commission chairman, died of a heart attack at his summer home here today.

Prall, 66 years old, who was a former New York Representative in Congress was stricken more than a week ago.

W. Mortimer Prall, a son, and Mrs. Prall were with him when he died.

His home was in West New Brighton, Staten Island, N. Y.

Born on Staten Island, he was educated in the New York public schools. Later he became president of the New York City Board of Education. He was appointed a Commissioner of Taxes and Assessments of New York City Jan. 1, 1922. Then he was elected to Congress and served from the Sixty-eighth to the Seventy-second Congress representing the Eleventh New York District.

President Roosevelt appointed him to the Communications Commission in February, 1935, and promoted him to the chairmanship a month later. Last year he reappointed him for a seven-year term.

HISTORICAL PARADE TODAY ENDS ALTON CELEBRATION

35,000 Persons View Motorboat Regatta and Airplane Formation Flight.

A parade depicting the history of Alton during the last 100 years will be held over a three-mile route at 5 o'clock this afternoon, the final event of the city's charter centennial celebration.

The first of more than 30 floats in the procession will honor the memory of John M. Krum, first Mayor of Alton and later head of the St. Louis city government, and the last will illustrate the building of the Alton lock and dam on the Mississippi River. Other subjects will include an Indian trading post, early agriculture, the Lincoln-Douglas debates and the Mississippi floods.

A crowd of about 35,000 persons watched a motorboat regatta on the river and a demonstration of airplane formation flight last night. Six planes of the Missouri National Guard flew over the city while a battery of anti-aircraft searchlights was played on them by Illinois National Guardsmen stationed on the river's edge.

WOMEN WANT EQUAL RIGHTS, NOT SPECIAL LEGISLATION

Business and Profesiosnal Group Rejec[illegible] Obtain Own Laws.

ATLANT[illegible] J., July 23.—Delegates representing 65,000 members of the National Federation of Business and Professional Women voted by acclamation today to fight for amendment of the Federal Constitution to place women on equal footing with men under the laws of the United States Government and all the states.

In so doing, they flatly rejected the so-called "woman's charter" which would seek special legislation to promote women's interests in all the states. Shortly before the question of legislative policy arose for vote the federation's board of directors issued a report urging it to reject the "women's charter."

The Federation voted yesterday to renew its fight for the child labor amendment, adherence of the United States to the world court, and jury service for women. Miss Earlene White, postmistress to the United States Senate, was nominated without opposition for president of the organization. This is tantamount to election.

EAST ST. LOUIS SCHOOL BUDGET INCREASED $45,985

Action by Board of Education Indicates Four-Cent Rise in Tax Rate.

The East St. Louis Board of Education announced a planned increase in its expenditures for the school year 1937-38 of $45,985 last night when it adopted an annual budget of $1,414,485. The budget for the previous year was $1,368,500.

On the basis of these figures, it is estimated that the tax rate for the coming year will be $2.44, an increase of four cents over last year. The entire budgetary increase is confined to the educational fund, which was set at $1,132,485. As a year ago, the building fund was set at $282,000.

Almost all of the increase is caused by the adoption of a schedule of fixed salary advances for all of the 465 teachers in East St. Louis. This becomes effective Sept. 1. Other school employes will receive a 5 per cent salary increase Aug. 1.

Steamship Movements.

Arrived.

Leningrad, July 22, Kungsholm, from New York.

Naples, July 22, Vulcania, New York.

Cherbourg, Southampton, July 22, Deutschland, New York.

Plymouth, Cherbourg, July 22, Columbus, New York.

New York, July 22, Saturnia, Trieste; Gripsholm, Gothenburg; Europa, Bremen.

Sailed.

Genoa, July 22, Conti di Savoia, for New York.

Hamburg, July 22, Hansa, New York.

Havre, July 21, Ile de France, New York.

Havre, July 20, City of Havre, Baltimore.

New York, July 22, New York, Cherbourg.

SOCIAL ACTIVITIES

MEMBERS of the Busch family will join Mrs. August A. Busch at the Busch summer estate at Cooperstown, N. Y., during the next few weeks. Mrs. Busch, accompanied by her daughter, Mrs. Percy J. Orthwein, and her two sons, Adolphus Busch and James Orthwein, left for Cooperstown some time ago. Mrs. Busch's sons-in-law and daughters, Mr. and Mrs. C. Drummond Jones, and Mr. and Mrs. Arthur D. B. Preece, will leave sometime the first of next month. Also next month, Mr. and Mrs. Willis Dean Hadley, son-in-law and daughter of Mr. and Mrs. Jones, plan to spend some time with Mrs. Busch.

Mr. and Mrs. Adolphus Busch III and their little daughter, Sally, of the Park Plaza are leaving Tuesday for Narragansett Pier, R. I., where several of their friends, including Mr. and Mrs. Joseph L. Werner and Mr. and Mrs. William D. Orthwein, have taken cottages. Earlier in the season Mr. and Mrs Busch made tentative plans to go to La Jolla, Cal., but decided later in favor of the Eastern resort.

Miss Louise Stinde, daughter of Mr. and Mrs. Eugene B. Stinde, 6379 Waterman avenue, will leave Monday for Fish Creek, Wis., where she will be the guest of Miss Kathryn Blair for about two weeks. Miss Blair and her mother, Mrs. Vilray P. Blair, Old Jamestown road, left Wednesday for the Wisconsin resort where they will spend the summer at their home, Blair Cliff. Dr. and Mrs. Blair's other daughter, Miss Nancy, has sailed abroad with Miss Florence Jones, daughter of Mr. and Mrs. Hugh McKittrick Jones of McKnight road, after visiting friends in Boston and New York.

Mrs. Alice Orthwein Heissler and her daughter, Miss Helen, have arrived in Dresden on their motor trip through Germany. After a visit in Berlin they will go to Prague, and then to Baden-Baden. On their return in the fall they will dismantle their home, 5074 Waterman avenue, which they have sold, and will live at a hotel.

Mrs. F. Winston Johns of Sappington, Mo., with her two young sons, F. Winston Jr. and Lionel Skipwith Johns, are motoring to Richmond, Va., for summer visits with relatives. They left St. Louis this morning, bound for Archdale, the home of Mrs. Johns' uncle and aunt, Mr. and Mrs. Hugh Skipwith. Archdale is across the road from Bekeby, the house of another aunt, Mrs. Berkeley Williams, the former Mrs. Gray Skipwith, with whom Mrs. John and her family will also visit. Later they will go to Charlottesville, to be the guests of Mr. and Mrs. Horatio Small.

Mr. and Mrs. John J. Johns, 6325 Alexander drive, with their daughters, Joan Lee and Barbara, have a cottage with Mrs. Johns' mother, Mrs. William D. Collins, at Asharhoken Beach, near Northport, L. I., for the season.

Heading for Sturgeon Bay, Wis., for the remainder of the summer are Mr. and Mrs. David Stephen, 4530 McPherson avenue, their sons, David Jr. and Donald, and their son-in-law and daughter, Dr. and Mrs. Hubert Peugnet. They left St. Louis today and will be guests at Cabot Lodge. At Whitefish Bay, across the peninsula on Lake Michigan, is the cottage occupied by Mrs. J. Rush James and her daughter, Betty, and Mrs. James' sister, Mrs. Ralph E. Niedringhaus and her daughter, Mrs. Elizabeth Niedringhaus Watts.

Mr. and Mrs. Edgar E. Rand of Overhills drive are back in St. Louis after two months spent abroad. They arrived here last week. Mrs. Rand then left for Nashville, Tenn., where their children had been visiting her parents, Mr. and Mrs. J. Washington Moore, and returned here with them. Mr. and Mrs. Rand came back from Europe aboard the Aquatania.

Mr. and Mrs. Roger E. Lord, 5351 Waterman avenue, have leased a cottage at Pentwater, Mich. Mrs. Lord, accompanied by her sons, Roger E. Jr. and Billy, will leave the first of next month and Mr. Lord will come up later. Jane Lord departed today to visit Dorothy Gartside at her parents' summer cottage, Mr. and Mrs. Robert Gartside, at Crystal Lake, Mich., and will join the Lords at Pentwater.

Mr. and Mrs. Daniel Upthegrove, 5128 Westminster place, will leave next week for Nantucket, Mass., where they have taken a cottage. They will be joined the first of next week by their son-in-law and daughter, Mr. and Mrs. W. W. Kirkbride of New York.

William Upthegrove, their son, who is abroad with a group of Eastern friends, will land at New York the latter part of next month and will join his parents at Nantucket until he returns to Harvard University.

Mr. and Mrs. Thomas Harper Cobbs, 6224 Waterman avenue, will leave the first of the month for Ludington, Mich.

Mr. and Mrs. Archie Lee of Fordyce lane, will leave the first of the week for a trip East, Mrs. Lee stopping at Winwood, Pa., for a few days with her sister, Mrs. George Appel, and Mr. Lee continuing to New York. Mrs. Lee will join him there later. They expect to be gone about 10 days. Mrs. Lee has recently returned from a short trip to Michigami, Mich.

Mrs. Martin Lammert, Ladue and Denny roads, entertained the Picnic Club Wednesday at her home. Luncheon was served on the terrace. Each week the group meets at the various homes of its members. Guests yesterday included Mrs. Burnet Outten, Mrs. Robert S. Bradshaw, Mrs. Elise Obear O'Neil, Mrs. H. T. T. Smith, Mrs. Elmer L. Musick, Mrs. William Sherwood Bedal, Mrs. Edward Higbee, Mrs. George Gambrill, Miss Myra White, Mrs. Walter L. Schuessler and Mrs. Sarah Fisk.

Mr. and Mrs. Isaac C. Orr, 5601 Kingsbury court, will leave next month for Harbor Beach, Mich., where they will join Mrs. Orr's mother, Mrs. James M. Sloan, who has a cottage for the summer. With Mrs. Sloan now are two other daughters, Miss Berkeley Sloan and Mrs. Mark Anderson.

Mrs. William T. Nardin, 6253 Westminster place, and her sons, Robert and Don, have departed for a six-week tour of the Southwest. While in New Mexico, Robert will study under Oscar E. Berninghaus, the artist, at Taos. After seeing points of interest in the State, they will go on to California before returning home.

Mr. and Mrs. George S. Stevens Jr., 6649 University drive, will leave the second week in August to visit Michigan resorts.

Mr. and Mrs. Joseph Hickel, 520 Midvale avenue, and Mrs. Oliver W. Hickel of the McKnight road, left yesterday for Los Angeles to join Oliver Hickel Jr. They will return Sept. 3 by way of Victoria, B. C., and Banff and Lake Louise in the Canadian Rockies.

Miss Martha Gilliam Howe, daughter of Mr. and Mrs. J. W. Howe, 7012 Kingsbury boulevard, left today for Duluth, Minn., where she will be the guest for two weeks of Miss Marian Parker, who visited here earlier in the summer. Both are students at Wells College.

Miss Sue Will, daughter of Dr. and Mrs. L. A. Will of the Denny road, has gone to Douglas, Mich., for a visit, where she will join the St. Louis colony.

Miss Mary Ellen Wilfley, daughter of Mrs. X. P. Wilfley of Clayton road, will depart the middle of next month for a visit with her uncle and aunt, Mr. and Mrs. J. P. Cauhape on their ranch outside Roswell, N. M. With Mr. and Mrs. Cauhape, she will take a motor trip to various points of interest in the State and will return home early in September. Mrs. Wilfley has not made definite plans about her summer holiday.

Miss Mathilda Craven, daughter of Mr. and Mrs. John T. Craven, 5058 Washington avenue, will leave Tuesday to spend the rest of the summer at Pawley's Island, S. C., near Georgetown. Accompanying her will be Miss Elizabeth Karsch of Evanston, Ill., who will arrive in St. Louis this week-end to be with Miss Craven until they leave.

On the way they expect to spend a few days in Lexington, Ky., where they will be guests of Miss Helen Marrs, and in Wadesboro, N. C., where they will visit Miss Martha Bennett. Miss Craven will return to St. Louis about Sept. 1.

Mr. and Mrs. Craven have recently moved from 5257 Washington avenue, to their present address. Their son, John T. Jr., returned last week from the University of Cincinnati in Ohio.

Mr. and Mrs. James Goodwin Ham of South Orange, N. J., with their children, Barbara, J. G. Jr. and Robert spent last week in St. Louis. They left Monday, leaving their daughter, Barbara, to be the guest of her cousin, Barbara Lee Johnson, in Webster Groves. Mrs. Ham was Miss Frances Esson.

Among the St. Louisans at Waukazoo Inn, Holland, Mich., are Mr. and Mrs. David J. Hyde, 7355 Kingsbury boulevard, and their family, Mr. and Mrs. James G. Callahan, 7032 Kingsbury boulevard; Miss Elizabeth Pollmann, 5038 Westminster place, and James Varley, 7365 Kingsbury boulevard.

Miss Marie Louise and Miss Jane Francis Hyde, Miss Dorothy Callahan and Miss Pollmann motored to Douglas, Mich., last week-end to be the guests of Miss Mary Francis Knoedelseder. David Varley and David J. Hyde Jr. spent last week at Hillsdale as the guests of the Dazey family, 7360 Kingsbury boulevard, at their cottage.

Miss Alice Adams, daughter of Mr. and Mrs. C. B. Adams, 26 Windermere place, is attending Moss Lake Camp in the Adirondacks. She will return late next month.

Miss Roberta Flora Rosenthal of Baltimore, Md., is the guest of her uncle and aunt, Mr. and Mrs. Harry Freund, 6253 Alexander drive.

Mr. and Mrs. Edmund J. Marx of the Congress Hotel sailed Tuesday from New York to England. They will tour through the English countryside and spend several weeks in London, returning to the United States the end of September.

Mrs. Eileen Wise, 6200 McPherson avenue, is visiting New York.

Mr. and Mrs. Frederick W. Obermoeller, 3602 Humphrey street, have left for California and a tour of the Canadian Rockies, Banff and Lake Louise. They will visit their ranch at San Luis Obispo, returning some time next month.

Mr. and Mrs. Charles A. Klise, 6905 Etzel avenue, have just returned from a six weeks' trip to California.

Sailing for European Trip

—Ella Barnett photograph.

EDWARD JR., and MISS NANCY PLATT,
SON and daughter of Mr. and Mrs. Edward Platt, 6159 Lindell boulevard, who sailed from New York Saturday with their parents on board the Rex for a mid-summer visit abroad.

ZOO'S FIRST GIRAFFE GAZELLE ARRIVES AND IS ON DISPLAY

Billy, Performing Chimpanzee, Traded in On Long-necked African Antelope.

A gerenuk, or giraffe gazelle, one of the oddest of African animals, arrived at the St. Louis Zoo last night and was placed in a paddock at the antelope house. The animal, a female, was acquired by Director George P. Vierheller when he was in New York recently.

This is the third gerenuk ordered by the Zoo, but the first to arrive. Two others died on the way across the ocean. This one was caught when young by Louis Ruhe, German animal dealer, and raised on his African farm. It is quite tame, Vierheller said, and was named "Putzi" by the caretaker, who accompanied it on the boat.

The giraffe gazelle, an antelope, gets its name from its elongated neck. It likes to stand on its hind legs with its front feet against a tree and when doing this acquires a height of about seven feet.

Vierheller paid $800 for the animal and gave Ruhe the trained chimpanzee, Billy, in the bargain. Billy, with his partner, Sammy, was retired from the show ring in the Primate House about a month ago. Both chimpanzees had attained maturity and become too unruly to handle. Billy will leave tomorrow night, but Sammy will be kept here.

ROOSEVELT SAYS TELEVISION SOON MAY BE NATION-WIDE

Declares It Is Not Province of Reactionaries to Mark Boundaries of Radio.

By the Associated Press.

WASHINGTON, July 23.—President Roosevelt said last night that it is not withing the province of reactionaries to put obstacles in the way of orderly development.

He made the statement in a letter congratulating the National Broadcasting Co. on the opening of new studios in Washington.

"The watchword of science must be progress," he said. "It is not within the province of reactionaries to put obstacles in the way of orderly development nor to mark boundaries beyond which radio may not go.

"I believe that sooner than many of us realize television will be established in homes throughout this country. Indeed, it may not be long before radio will make it possible for us to visualize at the breakfast table the front pages of daily newspapers or news reports, no matter how remote we may be from the place of their publication and distribution."

Senator Wheeler (Dem.), Montana, spoke at the opening of the new studios.

HEADS UNITED CHARITIES GROUP

W. L. Clucas is Chairman of General Subscriptions Division.

Appointment of William L. Clucas as chairman of the southwest division of the general subscriptions division of the coming United Charities campaign was announced today. He is head of a plumbing firm and has served in several previous United Charities drives.

As district chairmen to assist him, Clucas named Arthur C. Moyle, Dr. George T. Moore, Mrs. Walter J. Monnig, George D. Reichert, Mrs. Thomas Holland, Joseph Catanzaro and John J. Newport.

SEE OUR OTHER ANNOUNCEMENT ON PAGE 5, PART 1

STIX, BAER & FULLER
(GRAND-LEADER)

JULY SALE PRICES ON
PERMANENTS

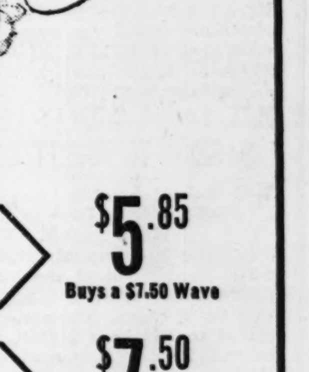

Frederic Vita Tonic, Duart, Eugene and other fine methods, with Shampoo and Set!
$5.85 Buys a $7.50 Wave

Frederic Keratin and Gabrieleen are just two of the many superb methods. Shampoo and Set!
$7.50 Buys a $10 Wave

Our exclusive Antoine Custom Permanent or Piero Paris Machine Wave . . including Shampoo and Set!
$11.25 Buys a $15 Wave

(Beauty Salon—Ninth Floor.)

Good Management Beats Good Luck. ADVERTISE VACANT PROPERTY to Rent It

BOY'S EAR CUT OFF BY TRUCK SEWN ON AGAIN AT HOSPITAL

Benjamin Kosak, 11, Run Over While Sleeping on Pile of Papers in Parking Lot.

Benjamin Kosak, 11 years old, was sleeping on a pile of newspapers on a parking lot at 1413 North Broadway early today when he was run over by a truck. He was taken to City Hospital, where it was found that his left ear was missing. Physicians ordered Leo Seymour, ambulance driver, to return to the parking lot and search for the ear. He found it, sped back to the hospital and in 15 minutes the doctors had sewed it back on.

They said the chances were good that the ear would heal properly. The boy also is suffering from a skull injury. His father, Joseph Kosak, a trucker, 710 Cass avenue, told police he had not seen his son since noon and that the boy frequently stayed away from home all night. His mother is dead.

Joseph Henry of Grand Rapids, Mich., driver of the truck, told police he went to the parking lot at 12:45 o'clock this morning with his son and while coupling the truck to his trailer he noticed a bundle of papers beneath the trailer. He had moved the trailer only about a foot, he related, when his son, standing on the ground, shouted that he had noticed something moving. They then found young Kosak bleeding about the head and called an ambulance. The injured boy said he had been sleeping on the lot since 10 o'clock last night.

DRUG FIRM CHARGED WITH VIOLATING MILK ORDINANCE

Fox Co., 2600 Olive st., Named in First Informations Under Standard Control Law.

Ten charges of violating the St. Louis milk control ordinance were filed in Police Court today against the Fox Drug Co., 2600 Olive street. They are the first informations filed under the standard milk control ordinance of the United States Public Health Service adopted last Dec. 15.

Violation of five sections of the ordinance Wednesday and yesterday was alleged in the cases set for hearing Aug. 17 before Police Judge James F. Nangle. The company is charged with failure to have a distributer's license and with sale of milk which had not been bottled at the place of pasteurization, which had not been bottled and capped by approved equipment and which did not conform to the section forbidding sale of "adulterated, misbranded or ungraded" milk.

A. R. McIntyre, president of the company, told a Post-Dispatch reporter that the company had continued practice of bottling milk for soda fountain use in the store from large sealed containers in which it was bought from a distributer. He said he did not know this was in violation of the ordinance, which requires drug stores to sell milk only in the original container.

POLICE BOARD RECEIVING BIDS ON YEAR'S GASOLINE

Will Let Contract for 45,000 Gallons a Month, Starting Aug. 1.

Sealed bids for supplying 45,000 gallons of gasoline to the Police Department each month for the year beginning Aug. 1 will be received by the Police Board up to noon next Wednesday. Specifications may be obtained at the office of Frank B. Coleman, purchasing member of the board, on the sixth floor at Police Headquarters, Twelfth boulevard and Clark avenue.

The Police Department is obtaining its gasoline this month from Parkalot, Inc., which submitted the low bid of 12.2 cents a gallon.

Prior to last month, when the new Police Board took office, the department bought all its gasoline from the Security Oil Co., without getting bids from other dealers. The last gasoline bought from the Security company, in June, cost 13.7 cents a gallon.

PINE LAWN SEWER DISTRICT TO HOLD BOND VOTE AUG. 31

Three Trustees to Operate Newly Incorporated Area to Be Chosen at Election.

The St. Louis County Election Board set yesterday for the new Pine Lawn Sewer District election on a $110,000 bond issue and three trustees to operate the district for Aug. 31. Candidates for places as trustees may file with the board up to a short time before the election. The three receiving the most votes take office.

Circuit Judge Julius R. Nolte incorporated the district last Friday, on a petition of property owners about the suburban unincorporated district of Pine Lawn on Natural Bridge road. Cost of a system of storm and sanitary sewers has been estimated at $175,500. The Works Progress Administration would be asked to allot $70,000.

MRS. LAURA WORLEY LEFT $13,000 TO TRINITY CHURCH

Will Makes Specific Bequests of $6900; Residue Goes to Episcopal Parish.

Specific bequests of $6900 are made in the will of the late Mrs. Laura Davis Worley, filed in Probate Court today. The residue, estimated to be about $13,000, will go to the Trinity Episcopal Church, Euclid avenue and Washington boulevard.

Mrs. Worley, 88 years old when she died July 7, was the widow of Frank Worley, an Indiana banker. She lived at 4914 Forest Park boulevard.

The largest individual bequest is $4000 to Mrs. Louise Floyd of Chattanooga, Tenn., a distant relative. Two brothers, Frank and William, receive $1 each. The will names Edwin A. Smith, a lawyer, as executor.

EXCAVATORS END STRIKE AT STATE PRISON PROJECT

All Employes on Job Are Union Members and Work Is Resumed.

Special to the Post-Dispatch.

JEFFERSON CITY, July 23.—Work was resumed today on an excavation for the foundation of the new administration building to be erected in the Missouri State penitentiary here, following adjustment of a labor dispute in which union employes walked out a week ago.

The walkout, according to officials, was due to employment by the excavation sub-contractor of a non-union steam shovel operator after he had been unable to obtain a union operator here.

The dispute also involved Federal Public Works Administration regulations concerning employment of labor, including a requirement that the local labor supply must be exhausted before men elsewhere may be hired.

Officials said an agreement had been reached, with concessions both by the PWA and union, and that all employes on the porject now were union members.

ORDERS COAL RATES CHANGED TO ASSIST ILLINOIS MINES

I. C. C. Holds Southwest Has Unfair Advantage in Missouri and Nebraska.

By the Associated Press.

WASHINGTON, July 23.—The Interstate Commerce Commission ordered today a readjustment of freight rates on nut bituminous coal from Illinois mines and southwestern mines to destinations in Missouri and Nebraska, to be made effective by Nov. 17.

The order was designed to remove undue prejudice against Illinois shippers to the benefit of Southwestern shippers.

The Commission said the readjustment could be effected either by a reduction in rates from Illinois, or by an increase in rates from the Southwest, or both. The current rate from Illinois is 40 to 45 cents a ton higher than the rate from the Southwest.

The Commission estimated that between 250,000 and 300,000 tons of nut coal move annually from the Southwest to Missouri and Nebraska, while less than 50,000 tons move from Illinois mines to the same destinations.

MAN WHOSE AUTO KILLED TWO GETS GENERAL CONTINUANCE

Mother of One Victim Says She Does Not Want to Prosecute Walter Orr.

A careless driving charge against Walter Orr, a cabinet maker, 3915 Itaska street, whose automobile killed two persons last May 23, was continued generally yesterday by Police Judge James F. Nangle.

The continuance was ordered when Mrs. Lola Urberger, 1327A Park avenue, mother of 6-year-old Elenor Urberger, who was killed, appeared in court and announced she did not want to prosecute. Charles H. Brown Jr., a huckster residing at the Park avenue address, also was killed when the group crossed the street in front of 2615 Gravois avenue. Mrs. Urberger suffered a skull injury.

A Coroner's verdict of accident was returned, witnesses testifying that traffic lights gave Orr the right-of-way and that he was driving about 20 miles an hour.

DOCTOR CONTRACTS DISEASE INTENTIONALLY FOURTH TIME

Scientist of National Institute of Health Recovering From Relapsing Fever.

By the Associated Press.

WASHINGTON, July 23.—Dr. Edward Francis of the National Institute of Health has for the fourth time intentionally contracted a dangerous disease, public Health Service officials said today, to prove that bacteria carried by insects cause disease in man. He is 65 years old.

He is now recovering at the Marine Hospital in Baltimore, Md., from relapsing fever, a disease which suddenly appeared in the southwestern part of the United States about five years ago. He acquired it by letting a small tick bite him.

He had previously intentionally contracted tularemia, undulant fever and Rocky Mountain spotted fever.

ARSON WARRANT IS ISSUED FOR WEST ALTON FARMER

Neighbor Accuses Albert Gottfried of Setting Fire to House and Killing Dogs.

Albert Gottfried, a farmer living near West Alton, was charged with arson in a warrant issued at Portage des Sioux yesterday by Justice of the Peace C. A. Bennett.

The warrent was issued on complaint of John Klein, a neighbor of Gottfried, who accused him of setting fire to his house during the absence of the family Monday evening. Gottfried had been spiteful and resentful toward him without reason, Klein said. Klein's farm house burned and four dogs belonging to him were found shot to death.

Gottfried, denied the charge.

C C C Men Released in Killing.

By the Associated Press.

TARKIO, Mo., July 23.—Two members of a C C C camp here were released last night from the county jail at Rockport, where they had been held for investigation after Gussie Admire, 24 years old, a bridegroom of two weeks, was found shot to death Tuesday. They were arrested after officers were informed they had driven through a filling station where Admire was employed, shortly before motorists discovered his body.

FUNERAL DIRECTORS

Central

JOHN P. COLLINS & BRO., INC. 988 N. Grand. JEfferson 0554.

North

MATH. HERMANN & SON FUNERAL DIRECTORS FAIR AND WEST FLORISSANT COLFAX 0880.

A. KRON UNDERTAKING CO. 2707 N. GRAND FRANKLIN 0200

LEIDNER FUNERAL DIRECTORS 2223 St. Louis. CO. 3390. CE. 3698.

South

Wacker-Helderle Und. Co.
Chapel 3634 Gravois LA. 7575 LA. 3634 — Chapel 2331 S. Broadway GR. 2117 GR. 2116
PARKING IN REAR OF CHAPEL

CEMETERIES

NON-SECTARIAN

$5 and up per month buys a 6-grave lot with perpetual care in St. Louis' MOST BEAUTIFUL CEMETERY SUNSET BURIAL PARK ON GRAVOIS ROAD

CEMETERY LOTS

OAK GROVE CEMETERY—11 choice lots; reasonable. CE. 2218 week days.

CREMATORIES

VALHALLA CREMATORY—MAUSOLEUM—CEMETERY 7600 ST CHARLES RD. CAbany 4900

FLORISTS

BEAUTIFUL SPRAY, in artifical or fresh flowers, $3 up; flowers telegraphed. Missouri Floral, 4106 N. Grand. CO. 4461

DEATHS

BEHNKE, AMELIA (nee Peters)—Of Sedalia, Mo., Wed., July 21, 1937, dear sister of Mathilda Peters, Louise Wondracek, Adele McCoy and our dear aunt.
Remains in state at Oscar J. Hoffmeister Chapel, Chippewa at Gravois, until Fri., July 23, 10 p. m. Burial at Sedalia Sat., July 24, 1 p. m.

BODINE, GERTRUDE (nee Greer)—3467 Giles av., Thurs., July 22, 1937, 10:53 a. m., beloved wife of William C. Bodine, dear mother of June and Billy Bodine, our dear sister, sister-in-law and aunt, in her 41st year.
Funeral from Wacker-Helderle Chapel, 3634 Gravois av., Sat., July 24, 3 p. m., to St. Paul's Churchyard.

BRADY, WILLIAM J.—Thurs., July 22, 1937, 9:40 p. m., our dear father, brother, brother-in-law and uncle.
Funeral from Arthur J. Donnelly Parlors, 3840 Lindell bl., Sat., July 24, 8 a. m. to Holy Innocents Church, Brannon av. and Reber pl. Interment Calvary Cemetery.

DALTON, LILLIAN R. M.—Age 30, 4710 Highland, beloved wife of Leo F. Dalton, mother of Francis Leo Jr. and Dorthea, daughter of Mr. and Mrs. C. H. Kronsberg, sister of Mrs. L. Hund.
Funeral Mon., July 26, from Clark Funeral Home, 1125 Hodiamont, at 8:30 a. m. to Blessed Sacrament Church, to Calvary Cemetery.

DAVIS, JOHN T.—At Winter Harbor, Me., Wed., July 21, 1937.
Services at Winter Harbor, Me.

DOOLEY, CATHERINE (nee Zumsteg)—2208A Missouri av., Thurs., July 22, 1937, 2 a. m., relict of Michael T. Dooley, beloved mother of Rose and Vincent Dooley, and our dear sister, sister-in-law, aunt and cousin aged 56 years.
Funeral from Gebken Chapel, 2630 Gravois av., Mon., July 26, 8:30 a. m., to St. Agnes Church, thence to new SS. Peter and Paul's Cemetery. Deceased was a member of Ladies' Auxiliary, B. of L. F. and E., Lodge No. 71.

DOWLING, EMMA F. (nee Stewart)—4248 Swan, Thurs., July 22, 1937, dear wife of Peter J. Dowling, dear mother of Mrs. Myrtle Allen, Mrs. Madeline Ault, Mrs. Meredith Burke and Stuart G. Dowling, dear grandmother, mother-in-law and sister-in-law.
Funeral from the Kriegshauser Mortuary, 4228 S. Kingshighway bl., Sat., July 24, 2 p. m. Interment Bellefontaine Cemetery.

DUERINGER-BLANK, HENRY — 3114A Arsenal st., Thurs., July 22, 1937, 12 noon, dear husband of Theresa Dueringer, dear father, father-in-law, grandfather, brother, brother-in-law and uncle.
Funeral from Wacker-Helderle Chapel, 3634 Gravois av., Mon., July 26, 1:30 p. m. Interment St. Matthew's Cemetery.

FLANAGAN, ELLEN F.—3501A Utah st., Fri., July 23, 1937, 7:45 a. m., beloved wife of the late Patrick F. Flanagan, dearly beloved sister of Mrs. Ann Etting and Margaret McHugh.
Funeral from Arthur J. Donnelly Parlors, 3840 Lindell bl. Notice of time later. Deceased was a member of Our Lady Sodality of St. Pius Church.

GERECKE, ERNA (nee Scharr) — 7323 Richmond pl., Wed., July 21, 1937, 1:15 p. m., dear mother of Fred Gerecke, dear sister of Mrs. Louis Blum, our dear mother-in-law, grandmother, sister-in-law and aunt.
Funeral from Kutis Funeral Home, 2906 Gravois av., Sat., July 24, 2 p. m. Incineration Missouri Crematory.

GILLERAN, EMMA (nee Reichert)—3304A Utah, Fri., July 23, 1937, 12:50 a. m., wife of the late William Gilleran, dear mother of Marie Kathleen, John, Arthur and the late William Gilleran, our dear mother-in-law, grandmother, sister, sister-in-law and aunt.
Funeral from Wacker-Helderle Chapel, 3634 Gravois av. Time later.

GLENN, EMMA M. — 5242A Waterman av., Fri., July 23, 1937, widow of Thomas S. Glenn, mother of Mrs. Harry F. Doty and the late Mrs. Frances Glenn Wright, grandmother of Jane Doty.
Services at Wagoner Chapel, 3621 Olive st., Sat., July 24, 2 p. m. Interment private.

HAZZARD, JAMES C.—Thurs., July 22, 1937, 12:45 p. m., darling son of Ambrose and Beatrice Hazzard (nee Coffey).
Funeral from family residence, 4960 Northland av., Sat., July 24, 10:30 a. m. Interment Calvary Cemetery.

HOMFELD, MARIE—3640 Shaw, entered into rest Wed., July 21, 1937, dearly beloved daughter of the late John F. and Mary Homfeld (nee Schieler), dear sister of Mrs. Ida Hall, Mrs. O. H. Boehn, Louis and Adelaide Homfeld.
Funeral Sat., July 24th, 2 p. m., from Math Hermann & Sons' Chapel, Fair and West Florissant. Interment Frieden's Cemetery.

JONES, EARL CHASE—Entered into rest July 22, 1937, 8:15 a. m., brother of Lewis W. Jones of Los Angeles, Cal.
Remains in state at Charles A. Bull Mortuary, 4452 Washington. Services Fri., July 23, 2 p. m. Interment Sat., Kirksville, Mo.

KEMPER, LYDIA L. (nee Wecke)—Entered into rest Thurs., July 22, 1937, 11:05 a. m., beloved wife of John Kemper, dear mother of Mrs. W. C. Steinkamp and Melvin Kemper, dear sister of Mrs. Fred Heseman, Mrs. Fred Thielker and Herman Wecke, our dear aunt, sister-in-law and grandmother.
Remains at Cullinane Bros.' Funeral Parlors, 1710 N. Grand bl., until Sat., 10 a. m. Services Sun., July 25, 2 p. m., St. Peter's Evangelical Church. Interment St. Peter's Cemetery, Okawville, Ill.

KLINK, AMELIA (nee Bruder)—2213 S. Grand bl., Thurs., July 22, 1937, 6:50 a. m., beloved wife of the late John B. Klink, dear mother of Leon A. and May O'Keefe and the late Emily Bruen, our dear mother-in-law, grandmother, sister and aunt, at the age of 74 years.
Funeral Sat., July 24, 8:30 a. m., from Weick Funeral Home, 2201 S. Grand bl., to St. Margaret's Church, thence to SS. Peter and Paul's Cemetery.

LINDEMAN, JASPER—5616 Pershing av., entered into rest Wed., July 21, 1937, 11:33 p. m., beloved husband of Gertrude Lindeman (nee Buerger), dear father of William H. Lindeman and Mrs. Norman F. Zimmermann, our dear father-in-law and grandfather.
Funeral Sat., July 24, 1 p. m., from Math. Hermann & Son's Chapel, Fair and West Florissant avs. Interment Valhalla Cemetery. Member of Mt. Auburn Camp No. 249, W. O. W.

DEATHS

BEHNKE, AMELIA
BODINE, GERTRUDE
BRADY, WILLIAM J.
DALTON, LILLIAN R. M.
DAVIS, JOHN T.
DOOLEY, CATHERINE
DOWLING, EMMA F.
DUERINGER-BLANK, HENRY
FLANAGAN, ELLEN F.
GERECKE, ERNA
GILLERAN, EMMA
GLENN, EMMA M.
HAZZARD, JAMES C.
HOMFELD, MARIE
JONES, EARL CHASE
KEMPER, LYDIA
KLINK, AMELIA
LINDEMAN, JASPER
MOORE, O'TILLIE L.
MUELLER, EDNA
OCHS, NETTIE W.
OLIVER, SARAH
PACKARD, WILLIAM H.
SCHWARTZ, IKE
STEINHAUS, STELLA
STRAUBE, HENRY J.

MOORE, O'TILLIE L. (nee Schmidt)—3251 Morganford rd., entered into rest Wed., July 21, 1937, 10 p. m., dear wife of Joseph E. Moore, dear mother of Lucille Moore, dear sister of Mrs. Lena Dent of St. Louis, Mrs. Kate Miller and Nicholas Schmidt of Alton, Ill., dear sister-in-law.
Funeral from Schnur Funeral Home, 3125 Lafayette av., Sat., July 24, 1:30 p. m. Interment Oakwood Cemetery, Alton, Ill.

MUELLER, EDNA (nee Connors)—3815 O'Meara av., formerly of 4753 Nebraska av., Wed., July 21, 1937, beloved wife of Roland Mueller, dear mother of Edna and Bernice Mueller, dear sister of Nellie Johnson of Belleville, Ill.; dear aunt of Charles Nunaley, dear daughter-in-law of Mrs. Ida Mueller and the late Henry F. Mueller, dear sister-in-law, cousin and aunt.
Funeral from Hoffmeister Chapel, 7814 S. Broadway, Sat., July 24, 2 p. m. Interment Walnut Hill Cemetery, Belleville, Ill.

OCHS, NETTIE W.—Of Chesterfield, Mo., entered into rest Tues., July 20, 1937, 6:10 p. m., dearly beloved daughter of Frank and Lydia Ochs (nee Holtz), dear sister, cousin and niece, in her 30th year.
Funeral Sat., July 24, 2 p. m., from the Provos' Chapel, 3710 N. Grand bl., to Hiram Cemetery.

OLIVER, SARAH (nee Hardwick)—918 Morrison, Wed., July 21, 1937, 10:30 p. m., dear wife of Albert Oliver, dear mother of Arthur and Albert Oliver, dear daughter of James Hardwick, our dear mother-in-law, grandmother, sister, sister-in-law and aunt.
Funeral from Wacker-Helderle Chapel, 2333 S. Broadway, Sat., July 24, 8:30 a. m., to St. Vincent's Church, Interment Calvary Cemetery.

PACKARD, WILLIAM H.—At Egg Harbor, Wis., July 21, 1937, husband of Ruth Harris Packard, brother of Katherine and Frederick M. Packard.
Services at the Robert J. Ambruster Mortuary, Clayton rd. at Concordia lane, Sat. 10:30 a. m. Interment Oak Hill Cemetery. Mr. Packard was a member of University Lodge No. 649, A. F. and A. M.

SCHWARTZ, IKE—Thurs., July 22, 1937, beloved husband of Rose Schwartz, dear father of Mrs. Martha Neiman of Edwardsville, Ill. Walter Schwartz of Collinsville, Ill., Harry and Louise Schwartz.
Funeral from the Rindskopf Chapel, 5212 Delmar, Sun., July 25, 10 a. m., to Mount Sinai Cemetery. Please omit flowers.

STEINHAUS, STELLA—Entered into rest Thurs., July 22, 1937, beloved wife of Charles Steinhaus, dear mother of Frances, Oliver, Dewey, Esther, Ruth and Naomi, our dear sister, sister-in-law, grandmother and aunt.
Funeral Sunday, July 25, 2:30 p. m., from Thiebes Funeral Home, Pacific, Mo. Interment Pacific City Cemetery.

STRAUBE, HENRY J.—4306 N. 19th st., entered into rest Thurs., July 22, 1937, 10 a. m., beloved husband of Anna Straube (nee Budke), dear father of Etta J. and Alvin J. Straube, Mrs. Hilda Hess (nee Straube), Conrad C. and Herbert A. Straube, our dear father-in-law, grandfather and great-grandfather, in his 82d year.
Funeral Sat., July 24, 3 p. m., from the Suedmeyer Chapel, 3934 N. 20th st. Interment Friedens Cemetery.

TRANSPORTATION

BUS TRAVEL

FOR ALL BUS INFORMATION
ALL AMERICAN BUS LINES DE LUXE MOTOR STAGES GUARANTEED LOWEST FARE TO — CHICAGO, $4 — DETROIT, $4.50 — FREE MEALS EN ROUTE TO LOS ANGELES, $25 — NEW YORK, $15 DAY COACHES OR SLEEPER BUSES FREE TAXI TO BUS DEPOT
Call or Write 800 N. Broadway GArfield 3338

CALL CEntral 7183
FOR LOW SUMMER FARES NORTH—SOUTH—EAST—WEST
Ask about our all-expense tours.
TRAILWAYS BUS DEPOT
700 N. Broadway at Lucas

BUSINESS PERSONALS

DISSOLUTION SALE

Must dispose of iron railings, gates, brackets, fireplace goods, bells, lanterns. Schafermeyer, 822 N. 9th.

DRIVING to Oklahoma City Saturday; take two, share expenses. CA. 7279W.

DRIVING New York, transportation for driving. FR. 0563, today.

LEAVING for Florida Sunday or Monday; take two. FOrest 7391.

OIL PERMANENT—Take any hair, $1.95. 5028 Delmar. RO. 9826.

LOST and FOUND

Miscellaneous Lost

BOWLING MEDAL—Lost; at Fenton or Maplewood, Mo., "Vescova Classic." Call RI. 3028J after 6 p. m.; reward.

CROCHET PIECE—Lost; Tuesday morning on Park car; reward. GRand 8904.

DRESS — Lost; Thursday, Famous-Barr box; reward. Call COlfax 6357J.

GLASSES—Lost; in black case, vicinity Fox Theater, Beaumont Bldg. and 5920 Clemens; reward. PA. 2108.

PAPERHANGER'S TOOLS—Lost; in case, between 25th and St. Louis, and 11th and Cass; reward. MU. 8290.

SUITCASE—Lost; and contents; 4200 block Arco, return. 4221 Arco; reward.

SUIT CAPE—Lost; blue and gray; 11th and Locust. JE. 9628 after 5 p. m.

Dogs and Cats Lost

DACHSHUND—Lost; brown male, last seen vicinity Clayton and Warson roads. Call J. L. Johnson, CH. 4000 before 5, WYdown 0118 after 5; reward.

SPITZ—Lost; White male; license No. 53; liberal reward. WYdown 0690.

PLEASE return my yellow, white collie dog, lost July 5; reward. PA. 7136W.

Jewelry Lost

DIAMOND RING—Lost; July 14, vicinity 2100 McCausland; reward. RE. 2713.

DIAMOND RING—Lost; vicinity 18th and Lafayette; reward. GR. 5208.

WRIST WATCH—Lost; lady's, Gruen, on President; reward. FO. 2703.

PUBLIC NOTICES

SPECIAL NOTICES

SPECIAL NOTICE—I, Talmon Hutson Jr., of 4120 Blaine av., City of St. Louis, State of Missouri, do hereby give notice that I will not be responsible for any debts contracted after this date by anyone except myself.
TALMON HUTSON JR.

SPECIAL NOTICE—I, Alexander B. Sadowski, of 2723 Madison st., City of St. Louis, State of Missouri, do hereby give notice that I will not be responsible for any debts contracted after this date by anyone except myself.
ALEXANDER B. SADOWSKI.

PERSONAL

PERSONAL—Teddie: Call EAst 9057 4 p. m. Friday. Red.

SEALED PROPOSALS

U. S. ENGINEER OFFICE, 816 U. S. Court & Custom House, St. Louis, Mo. Sealed bids for construction about 5000 lin. ft. piling dikes between mile 116-127 and 1800 lin. ft. bank protection between mile 0-11, Mississippi River; mileage above Ohio River; received until a date to be set later, dependent upon predetermination of wage rates; said date will not be earlier than Aug. 22, 1937 nor earlier than 10 days after notification of wage rates. Further information on application.

SWAPS

PAINTING Wtd.—For choice cemetery lot. HIland 0692.

COAL & COKE

WRIGHT COAL CO.—1621 N. 10th, 8-inch lump, $3.25 ton, in 5-ton lots. Special one week. CE. 5894.

BUSINESS DIRECTORY

ASPHALT

FOR roof coating, waterproofing, swimming pools, use Bitucote Emulsified Asphalt; no heating required. Apply yourself. GR. 5515 or write Bitucote Products Co., 1411 Central Industrial dr.

BRICKLAYING & TUCKPOINT'G

TUCK POINTING—Damp walls, brick work. JE. 1255. Johnston. 4235 Norfolk.

CARPENTERS AND BUILDERS

WITH 36 MONTHS TO PAY
Garages built the most economical way; interior remodeling, arches, mantles, floors, kitchens, baths, wall and floor tile; tuckpointing, painting, caulking. Smith, 6221 Olive. CA. 5809.

PORCHES—Garages; new work and repairs. C. M. Christian, 7112 Dale, HI. 4476.

CARPENTER—Concrete; general repair. Hall, 4307 California. RI. 9042W.

CARPENTER—New and repairing, concrete. Weber, 4411 Washington. NE.1355

ADDITIONS, remodeling, garages, porches, terms. Clark, 6626 Hancock. HI. 7800.

CARPET CLEANING

FR. 9202 RUGS—Chemically cleaned; 9x12, $1.65; living suite, $4.95; throw rug free. ACE RUG CO. 2631 Delmar. INSURED, GUARANTEED

SPECIAL — 9x12, chemically cleaned, $1.45; suites cleaned or fumigated, $6.50. City Carpet and Upholstery Cleaners, 1016-18 Chouteau. GA. 7376.

CONCRETE & CEMENT WORK

CONCRETE and cement work. Fred Schmitt, 5718 Jennings rd. EV. 2564.

CEMENT WORK — Granitoid, waterproofing. Williams, 5458 Vernon. RO. 0923.

CEMENT WORK — New and repairs, any kind. Proffer, 4224A Botanical. GR. 3394

FUMIGATORS AND EXTERMINATORS

ROACHES, BEDBUGS, TERMITES
GUARANTEED EXTERMINATION
1 Pound Roach Powder, $1
We Deliver. Call CHestnut 7654
Duncan Service Co., 504 Chouteau

KILL BEDBUGS—Insects; Rid All safety fumigators, 75c room; your druggist, or 2606 St. Vincent, Universal. LA. 9751.

GUTTERING AND SHEET METAL WORK

FURNACES, gutters, spouts repaired. W. C. Schmidt, 5200 S. Kingshighway. FL.7162

GUTTERING and furnace work; reasonable. Stout, 1404 Clara. FO. 7448.

HARDWOOD FLOORS

WE DO IT CHEAPER
New floors installed, old floors repaired, sanded, refinished, cleaned, waxed. SMITH, 6221 Olive. CA. 5809.

OLD FLOORS refinished, guaranteed. Ace, 5972 Hamilton terrace. CA. 5548.

HEATING AND FURNACE REPAIRING

NEW WARM-AIR installations; repairing and furnace parts. Wm. A. Tipton, Inc., Nat'l and Royal furnaces. FO. 5779.

FURNACE CLEANED—Repairing. Lancaster, 1435 S. Vandeventer. NE. 0705.

PAINTING

WE DO IT CHEAPER
Exterior painting, lead and oil; craftex walls painted, tinted, glazed; woodwork, kitchens, baths enameled, varnished. SMITH, 6221 Olive. CA. 5809.

PAINTING and wall staining. Basements and walls made damp-proof; guaranteed. Stucco painting, half price. Rose, 1538 California av. GRand 3692.

PAINTING, papering; immediate service. Larkin, 7619 Ivory. RI. 3483.

PAINTING, paper hanging; reasonable. G. H. Hasenbeck, 2920 Michigan; GR. 8129

PAINTING, decorating, carpenter, plaster. Robinson, GR. 9956. 2743 Russell.

HAVE your painting done now; moderate prices. Doba, 1429 N. 10th. GA. 3827

PLASTERING

PLASTERING, tuckpointing; all repairs. SOUTEE, 5153 VERNON. FO. 2731.

PLUMBERS

ANYTHING in plumbing, reasonable; reliable. Bewen, 3129 Lemp. GR. 2980.

REFRIGERATOR SERVICE

MARTIN REFRIGERATION SERVICE—All makes; guaranteed. FR. 6660. 3641 Cass.

RADIO SERVICE

HOME RADIO SERVICE CO.
Our prices and experience merit your business. 2149 S. Grand.
GR. 4447

ROOFING AND SIDING

IF YOUR ROOF LEAKS OR NEEDS REPAIRS, CALL CENTRAL ROOF & SIDING CO. RATES REASONABLE. 4414 MANCHESTER. JE. 0751.

FOR A LEAK OR NEW ROOF CALL FREDERIC CO. (ROOFING DIVISION), 4282 NATURAL BRIDGE. CO. 0812.

GUARANTEE TO STOP ALL LEAKS. BENSON, 3825 ST. LOUIS. JE. 5141.

STORAGE, MOVING, EXPRESS

MOVING and storage; will take furniture for moving. CEntral, 1244 S. Broadway.

BONDED, INSURED, NEWSTEAD MOVING CO. FO. 1424. 1483 UNION.

WALL PAPER HANGING

PAPERING, painting; best material. Clark, 4554 Washington. JEfferson 9942.

PAPERING—Painting, plastering, cleaning. R. I. Stiff, 5722 Etzel. PA. 2586.

PAPERING, painting, reasonable; quick service. Glerten, 5600 Janet. MU. 7185.

PAPERING, painting, special summer rates. Zumwalt, 4117 West Pine. FR. 6739.

PAPERING, painting; immediate; reasonable. White, 4815 Cupples. FO. 0239.

WALLPAPER removed by steam. Reinwald, 4117 Pleasant. COlfax 5199.

PAPERING, painting, cleaning; do work ourselves. Lotus, 5737 Lotus. MU. 0762.

D. LUTZ, papering, plastering, cleaning, painting. 2711 Osage. PR. 5382.

WASHING MACHINE REPAIR

EXPERT REPAIR, service, parts, free estimates. Super, 1117 Salisbury. GA. 8333.

EDUCATION

DIESEL SCHOOL

DIESEL—The uncrowded industry with a future; day and home study courses; shop training later; write registrar Hemphill Diesel Schools, 6734 Olive Street rd.

BEAUTY CULTURE

MOLER SYSTEM
Of BEAUTY CULTURE now located in their new home; larger quarters; added facilities; increasing demand for Moler graduates and Moler service necessitated this move. Call, write or phone for free booklet on Moler Training.
521 Washington av. (at Sixth st.)
Phone CEntral 3581.

LEARN BEAUTY CULTURE — Big demand for our operators. Write or phone for free catalogue. Day and evening classes. CHestnut 8578. St. Louis Academy of Beauty Culture, 520 St. Charles.

LEARN BEAUTY CULTURE; SPECIAL FOR JULY, $50. CITY COLLEGE OF BEAUTY CULTURE, 203½ N. 7TH.

LEARN beauty work; graduates register by Aug. 1; $50; jobs waiting. Mary T. Bender, 359 N. Boyle. FR. 8680.

DANCING

ARCADIA STUDIO—4 private lessons, $5; any hour. 3523 Olive st. JE. 4358.

INSTRUCTION

MARINELLO
INTERNATIONAL ESTABLISHED SYSTEM OF BEAUTY CULTURE
4479 Washington blvd. The only authorized Marinello school in state. Day and evening classes. NEwstead 0600.

A SHORT COURSE in bookkeeping now is being organized, preparatory for the accounting course; call or write at once. City College of Law and Finance, 3615 Olive or phone JEfferson 9125.

Trade Schools

MEN WANTED
Learn BARBERING and be placed. Call, write or phone for free booklet. MOLER, 521 Washington av., CEntral 3581.

NURSING SCHOOLS

ST. LOUIS INSTITUTE OF PRACTICAL NURSING, 5473 Delmar. FOrest 6363.

PROFESSIONAL

DETECTIVES

DETECTIVE M.—Shadowing, investigating, confidential, licenses, bonded. CA. 0776.

DETECTIVE KICK shadows, investigates; confidential, licensed, bonded. EV. 8194.

SUPERFLUOUS HAIR REMOVED

10-NEEDLE electrolysis, permanently and quickly; 30 years' experience; office air conditioned to a moderate comfortable temperature; if preferred a naturally ventilated office is available.
AIDA L. MAYHAM, ELECTROLOGIST, 346 N. EUCLID AV. FOREST 6180.

TIMES have changed. My change is price $5 an hour for skilled 10-needle electrolysis. Fay Callen, 624 Union. FO. 5501.

EMPLOYMENT WANTED

SITUATIONS—MEN, BOYS

ADVERTISING AND PUBLICITY MAN—Sit.; 22 years' experience. Box K-277, Post-Dispatch.

COUPLE—Sit.; leave city; business experience. Box K-278, Post-Dispatch.

PURCHASING AGENT—Sit.; desires make change; efficient; thoroughly experienced in all departments. Box M-61, Post-Dispatch.

WELDER — Sit.; acetylene; first-class; sheet metal production work. 1646 Spruce, Granite City, Ill.

YOUNG MAN—Sit.; age 24, former U. S. Federal prison guard and ex-police; wants job as night watchman. Box M-305, Post-Dispatch.

YOUNG MAN—Sit.; 3d year pharmacy college; experienced drug clerk. Box M-60, Post-Dispatch.

SITUATIONS—WOMEN, GIRLS

BOOKKEEPER—Sit.; full charge or assist. Box M-58, Post-Dispatch.

GIRL—Sit.; colored, half days, by week od day. GR. 7139.

GIRL—Sit.; colored; experience laundress on cleaning by day. NE. 2215.

HOUSEKEEPER—Sit.; woman, efficient; refernces, by Aug. 2; adults. Box F-57, Post-Dispatch.

LAUNDRESS—Sit.; colored, shirts nicely done; Monday, Tuesday, steady. FR. 2653.

NURSE—Sit.; call St. Louis Institute of Practical Nursing. FOrest 6363.

PRACTICAL NURSE—Sit.; experienced. ROsedale 1346.

SWITCHBOARD OPERATOR—Sit.; 10 years' experience. LA. 5561.

WOMAN—Sit.; cook, manager for tea room or cafeteria, restaurant. Box M-327, Post-Dispatch.

WOMAN—Sit.; competent, middle-aged, desires position as executive secretary; medical experience. Box M-274, P.-D.

WOMAN—Sit.; white, housework, by day or week. JEfferson 4494.

HELP WANTED

HELP WANTED—MEN, BOYS

NOTE — Those answering advertisements are cautioned not to enclose original references. Copies serve the purpose and avoid possible loss of valuable originals.

APPRENTICE—Meatcutter, young man with some experience. Apply 5977 Delmar.

AUTOMOBILE PAINTER — Experienced; references. Box Y-312, Post-Dispatch.

CLERK—25-33; some college; credit contact; $135, car and expenses. EFFICIENCY, 1210 Syndicate Trust.

CYCLONE OPERATORS—Experienced on footballs. Write, giving full details. Standard Sports Mfg. Co., 3601 W. Arthington st., Chicago, Ill.

DENTAL TECHNICIAN—First-class, an all around man. Box J-329, P.-D.

ENGRAVER—Soft metal, bag printing, steady work for right man. Box Y-202, Post-Dispatch.

EXPERT LUBRICATION MAN—To qualify you must have a good sales record; salary and commission. Patterson Chevrolet Co., 4335 Warne.

GAS STATION MEN—Experienced attendants; middle-aged, single, live on premises; $10 week and lodging. Box Y-206, Post-Dispatch.

GROCERY CLERK—Self service, store experienced only. 1657 Tower Grove.

IRON SORTERS—Experienced in work in scrap iron yard only. National Iron Co., East St. Louis, Ill.

MAN—Tend furnace and help around basement room. 2044 Lafayette.

MEATCUTTERS—Extra, for Saturday. Apply 5977 Delmar.

MEN—Experienced delivering samples and advertising. Apply Saturday, 1917 St. Charles.

PORTER Wtd.—Experienced, or do not apply. Wasserman, 1119 Washington.

PORTRAIT PHOTOGRAPHER—And commercial; all around professional. EAst 205.

SERVICE MANAGER with Chevrolet experience. I want to get in touch with a reliable family man, now employed, who desires to move to a college town and wants to make a permanent connection with a 325-car dealer. Write, giving age, Chevrolet experience, present salary, size of family, etc. All information considered strictly confidential. Box J-332, Post-Dispatch.

YOUNG MAN—White, to assist with janitor work, in exchange for tuition. Sanford-Brown Business College, 5924 Easton.

CAN use assistant, no selling, married man preferred; permanent. Apply 503 Midcity Bldg. at once.

SALESWORK

NOTE — Those answering advertisements are cautioned not to enclose original references. Copies serve the purpose and avoid possible loss of valuable originals.

SALESMEN WANTED

FURNITURE SALESMAN—Experienced; write or phone Cohn's Furniture Store, Taylorville, Ill.

REAL ESTATE SALESMAN—To sell East Side homes; prospects furnished; good opportunity. Box Y-184, Post-Dispatch.

ROOFING SALESMEN and closers wanted; good opportunity. Cooper Roofing Co., 310 N. 7th st., East St. Louis, from 3 to 5 p. m.

SALESMEN—Advertising and specialty experience necessary; no floaters. Apply 2606 Locust, 8-10 a. m. and 3-5 p. m.

SALESMEN WANTED

STOKER SALESMEN—Men of ability earn $105 a week and more; our stoker is low priced, highest quality; 3-year guarantee. National Stoker Co., 2820 Locust

SALESMAN — Brunswick-Balke-Collender Co. offers an unusual sales opportunity to experienced salesmanagers and commission men; new division of 92-year-old corporation; permanent connections available; only men of unimpeachable character with excellent sales records will be considered; new men here earning over $350 monthly in this department; exceptional opportunity for real salesmen whose records bear out their ability. Apply 10:30 Saturday morning, 915 N. 6th st., to Mr. Hume.

SALESMAN WANTED—For mid-western and southern territories by established manufacturer of threads, yarns, notions and novelties. Splendid opportunity for aggressive man who knows the trade. All replies will be held in confidence. Give details, age, if married, car, etc. Box J-330 P.-D.

SALESMAN—25-35 years of age, additional man for sales department, our proposition to sober industrious man seeking permanent position assures good money to man who can produce, special 5-day training school furnished free to employed applicants. Reiler Chevrolet Co., 7239 Manchester. HI. 4100.

SALESMAN—25 to 35 years old, automobile sales experience not necessary; will send man who qualifies to factory used car sales school. Patterson Chevrolet Co., 4335 Warne av.

SALESMAN—Who knows electrical supplies, to travel a territory in Illinois for a wholesale distributor, state age and experience; all information treaatd confidentially. Box Y-183, Post-Dispatch.

SALESMAN—South End realtor wants energetic man or woman as salesman, either full time or part time Saturdays and Sundays. Box C-290, Post-Dispatch.

SALESMAN—To sell Ford cars and trucks; experience not essential. John E. Clark Co., 4824 Washington.

HELP WTD.—MEN, WOMEN

START early selling Xmas cards for St. Louis' largest distributor. M. K. Harrington Co., 491 Arcade Bldg.

HELP WTD.—WOMEN, GIRLS

NOTE — Those answering advertisements are cautioned not to enclose original references. Copies serve the purpose and avoid possible loss of valuable originals.

BEAUTY OPERATOR—Experienced; conscientious, capable of managing a shop. Silagy's Beauty Shop, 213 W. Madison, Ottawa, Ill.

BEAUTY OPERATOR—Experienced, allround. 714 N. Kingshighway. FO. 1334.

BUTTER WRAPPER—Experienced. Box Y-198, Post-Dispatch.

CLERK—Beginner; age 19-21; good at figures; $55. Reference Ass'n., 705 Olive, Room 309.

COOK—Family resort; 25 miles from St. Louis. Call 2710 Washington.

COOK—Restaurant; must have experience. 7500 St. Charles rd.

COUPLE—Prefer white, live on place; housework and porter, references. Box K-382, Post-Dispatch.

GIRL—White, housework, cooking, references, stay nights, country girl preferred, good home, good wages. CLayton 68W.

GIRL—White; housework; experienced; references. 6568 Delor. FLanders 3343

GIRL—White; general housework, no laundry; stay; children. EV. 3464.

GIRLS—At Frank Studio, 1613 Market st.

HOUSEKEEPER—More for home than wages. CE. 5798, 1 to 5. 2410A N. 14th.

LAUNDRY HELP—Experienced shirt bosom operator and shirt finisher. Glick's Laundry, 5190 Delmar.

MAID—Colored; general housework; stay. 5297 Washington.

TYPIST—20-25; high school graduate; life insurance experience; $75-$90. BUSINESS SERVICE, Chemical Bldg.

WAITRESS—3626 Greenwood, Maplewood.

WOMAN—White; alone; efficient, willing worker; by couple; general housework, cooking and wait on blind male semi-invalid; $5 week; stay; state exact age, etc. Box F-37, Post-Dispatch.

YOUNG LADY—Over 21; neat; store; state salary. Box Y-340, Post-Dispatch.

SALESWORK

THE positions offered under this classification are selling positions, such as canvassing, soliciting, house-to-house work, etc.

STARTING immediately, we are looking for a few women who would be interested in something entirely different; experience unnecessary; this should appeal to women who would not ordinarily answer a want ad; age 28-45. Box Y-166, P.-D.

YOUNG LADIES—3, neat, under 23, to assist manager, group of girls traveling with circulation company; $20 weekly and transportation paid; we travel Texas, California, and return. See Mr. Tabor, Mark Twain Hotel, 9-12, 2-7.

SALESWOMEN WANTED

MRS. HOUSEWIFE—Earn $8 to $16 weekly in spare time demonstrating famous Fashion Frocks; your own dresses free; no investment; send age and dress size. Fashion Frocks, Inc., Dept. D. 3571, Cincinnati, O.

SALESLADIES—2, over 30; ladies' wear, $4 day while training; also one free to travel. 217 Wainwright Bldg.

BUSINESS OPPORTUNITIES

INVESTMENT—Attractive offer for party willing to make investment in established business; expansion purposes; full protection. Box Y-301, Post-Dispatch.

SPLENDID opportunity for man or woman with dry cleaning experience, $1000 or $1500 required. Box Y-383, Post-D.

YOUNG MAN—Honest, willing to invest about $2500 in growing building specialty business; must have following among building contractors and architects. Box Y-175, Post-Dispatch.

BUSINESS WANTED

ROOMING HOUSES Wtd.—West; 12-14 rooms; cash. JE. 0683.

NEED ROOMING HOUSES for cash buyers. ROsedale 3859.

BUSINESS FOR SALE

BAKERY—Retail and wholesale; sell or trade. Box Y-391, Post-Dispatch.

BARBER SHOP—Smoke shop combined; rent $65. 3127 N. Grand.

BARBER SHOP—Established; 2 chairs; bargain; low overhead. 1429 Cora.

BEAUTY SHOP—$675 value; latest equipment; good location for quick sale; $325; cash or time or sell fixtures separate; rent $10 month. 4603 S. Compton.

BEAUTY SHOP and small school or will lease, fully equipped; owner retiring. 1219 N. Taylor.

BEAUTY SHOP—7 years' established; $550 cash. GArfield 9744.

CONFECTIONERY, GROCERY — Rooms; busy location; sale or trade. 4130 Fair.

CONFECTIONERY—Business district; sacrifice for quick sale. 5379 N. Union.

CONFECTIONERY—3.2 beer; 4 rooms, bath; garage; cheap. 1427 Ogden.

CONFECTIONERY — Near large school; good business. 1227 Tower Grove.

DELICATESSEN—Good location; fixtures; good business; near school. 5832 Mackland.

DRESS SHOP—Southwest; good business; sacrifice. Call after 1 p. m. FL. 6280.

DRUG STORE—All modern; Missouri town 25,000; priced to sell; $75 daily. Box J-326, Post-Dispatch.

FILLING STATION—All equipment; small house rear. 9807 S. Broadway. Riverside 1123J.

FRISCO CAFE—And restaurant; leaving city; good location. 6940 Scanlan. HI. 9559.

GROCERY AND MARKET—Doing $500 weekly; rent $22.50 monthly. Call CO. 6317M, mornings and evenings.

GROCERY AND MEAT MARKET—South St. Louis; also one at Fredericktown, Mo. Call PR. 8541.

GROCERY, CONFECTIONERY — Established 16 years. Account death. 3572 S. Broadway.

GROCERY—Meat market; good location; guaranteed business. Box L-405, P.-D.

LUNCHROOM—Small, 5 pct. beer; bargain; don't apply if you don't buy. 4313 Manchester.

NITE CLUB-TAVERN—Corner South St. Louis; good opportunity. 2652 Lafayette.

RESTAURANT—Tavern, with beer garden, parking lot; living quarters; sacrifice at once. Wayside Inn, 8875 Ladue rd.

RESTAURANT—Guaranteed business. Inquire 3958 Maffitt.

BUSINESS FOR SALE

RESTAURANT—Good, on busy street; price right for quick sale; good town; reasons, other business. Box Y-132, P.-D.

RESTAURANT—Corner location; cheap if sold at once. Ideal, 500 S. Broadway.

RESTAURANT—Busy district; suitable for couple; $250. 4266 Washington.

ROOMING HOUSE—13 rooms, with water; $350 or trade. 1360 Union.

ROOMING HOUSE—10 rooms, 2 baths; rent $30; filled; reasonable. FR. 4996.

SANDWICH SHOP—Living quarters; good beer location; must sell. 8224 Olive Street rd.

DELMAR SERVICE CAR and route; sell or rent. RO. 4079. 5130 Kensington.

TAVERN—And restaurant, good business; owner ill. Call CO. 9097.

WHOLESALE and retail candy and tobacco business; large volume; established 15 years; good equipment; must sell quickly; have accepted position with another firm. Write Box 688, Benton, Ill.

ROOMS and BOARD

ADVERTISEMENTS in this classification will be listed alphabetically by street, after which advertisements with other index words will follow.

North

ROOM, BOARD—1 or 2 working girls; reasonable; private. CO. 3839R.

South

DE TONTY, 3850—Large front for 2 dependable; good home; meals.

MAGNOLIA, 3440—Room and board, 1 or 2, or employed couple. PR. 5774.

PESTALOZZI, 3429—Room and board; 1 or 2 gentlemen.

West

BEACH, 933—Front; twin beds; home cooking; Hodiamont car. PA. 0942J.

CABANNE, 5545—Room, private bath; excellent meals; reasonable. FO. 1518.

ENRIGHT, 5667—Cool room, home atmosphere; good meals; congenial.

4411 McPHERSON
ONE ROOM AND BATH. Excellent meals. Attractive rates.

McPHERSON, 4453 — Beautiful south front; twin beds; refined home; exceptional meals; reasonable. JE. 8423.

PAGE, 6239—Gentlemen or couple, employed; good meals. CA. 2681J.

RAYMOND, 5038—Cool, airy room; good meals; for gentleman; reasonable.

WASHINGTON, 5257 — Large 2d floor front; southeast exposure; twin beds; lovely bath; excellent food; shower; a home you would like to live in.

WASHINGTON, 5142—Lovely home, excellent meals, congenial surroundings; $5 to $8.

WASHINGTON, 5133—Room and board; conveniently located; southern exposure.

WASHINGTON, 5097—Attractive room; excellent meals; convenient location.

WATERMAN, 5222—Cool, large; shower; summer comforts; excellent table; reasonable.

WATERMAN, 5168—Ideal, cool room; twin beds, home privileges, delicious meals, reasonable. FO. 5030. Ladies.

WATERMAN, 5247—Single and double rooms and bath; excellent meals. Attractive Rates.

WATERMAN, 5126—Lovely front; for 2; excellent food; convenience. RO. 0360.

WATERMAN, 5750—2 large front, single or double; employed.

WATERMAN, 5635 (Apt. B)—Large room, meals, shower; single or double.

WEST PINE, 4531—Lovely, cool room; meals optional. RO. 0739.

LIVE AT HOTEL CLUBS, 5406 Delmar
FURNISHED ROOMS WITH BATH
Excellent Meals. Attractive Rates.

ROOMS FOR RENT—CITY

Central

CHANNING, 39 S.—Furnished room, $3 week; electric and gas.

North

CLAY, 3519A—3 light housekeeping rooms, porch, adults only.

LABADIE, 3822—Large; front; cool sleeping room; convenient location.

NAT. BRIDGE, 4448—2d floor front, for 2, private, 2 beds. CO. 1379M.

NORTH MARKET, 2333—Newly decorated; housekeeping rooms; conveniences; reasonable.

TWENTIETH, 3940 — Furnished, nice clean front, housekeeping room, adults.

Northwest

ASHLAND, 4752—2 modern unfurnished rooms for 2 employed; bath; garage.

HIGHLAND, 4912—Comfortably furnished sleeping room. FOrest 5587.

ROOMS — 2 and 3 and bath; Natural Bridge bus; reasonable. EV. 3791.

South

ALLEN, 1200—2 connecting housekeeping; very attractive.

ARSENAL, 3547A—At Grand; nicely furnished room for 1 or 2.

COMPTON, 2359 S. — Lovely furnished sleeping room, $2 per week.

FLAD, 3933—Furnished front room, southern exposure, for 1 or 2, private.

BEAUTIFUL ROOMS.
2149 S. Grand; 2 room suite; electric [illegible] radio; washer furnished. Low price to desirable tenant.

GRAND, 2021 S.—Desirable room, private home; very reasonable. GR. 4272.

HENRIETTA, 2722A—2 rooms, kitchenette, furnished, adults; clean people.

LAFAYETTE, 2853—Clean, washer, radio, fan; housekeeping, $3.50; with kitchenette, $4; sleeping, $2.50.

LAFAYETTE, 2102—Small housekeeping, $2.50; large 2d floor, $3.50; 1st floor, sink, range, $3.50; adults.

MISSOURI, 2713A — 3 nice furnished rooms, $15.

RUSSELL, 3624—Attractive, cool front room; hot water; shower. LA. 5863.

SHENANDOAH, 3869—Large bright airy room; complete housekeeping; $3.50.

SHENANDOAH, 3952—2-room apartment suite, neatly furnished.

SIDNEY, 1210—Housekeeping, $4; sleeping, $3; gas, electric; adults.

SIMPSON PL., 1750—2-room furnished suite, sink, Kelvinator, private, adults.

THIRTEENTH, 1321 S.—Two single light housekeeping rooms, hot water.

VICTOR, 3529—First floor sleeping room, front, newly furnished, conveniently located. LA. 5309.

VIRGINIA, 4263—Beautiful large room for 1, 2; two carlines. RI. 2704.

West

CABANNE, 5555—Large single; 3 exposures; garage; near 4 cars.

CABANNE, 5064 — Attractive room, kitchenette, southern exposure, sink.

CATES, 5557—Room for light housekeeping; southern exposure; awnings, fan.

CATES, 5110—2 lovely 2d-floor front rooms, complete.

CLAYTON RD., 63xx—Lovely bedroom, sunroom; suitable 1 or 2. HI. 0868.

CLEMENS, 5956—Private home; meals optional.

DELMAR, 4135—2 rooms, continuous hot water; range; porch; $4.

DELMAR, 3962—South sleeping; near bath; owner's home; $2, $2.50.

ENRIGHT, 5034—Cool, quiet south room, studio couch; kitchen privileges. $4, $5.

EUCLID, 760 N.—Light housekeeping, sleeping, $3.50, $2.50; ladies. RO. 1877.

HAMILTON, 944—Large, pleasant housekeeping room, $3.50.

LINDELL, 4328A—Nicely furnished two-room suite; Frigidaire; also sleeping.

McPHERSON, 4027—Marquette Apartments; attractive kitchenettes; 2-room housekeeping; reasonable.

McPHERSON, 4453 — Beautiful south front; twin beds; refined home; exceptional meals; reasonable. JE. 8423.

McPHERSON, 4612—Second floor south; near bath; 1 or 2 gentlemen.

McPHERSON, 4140—Beautiful rooms with kitchenette, water.

MAPLE, 5312—Unusual, 2 rooms, housekeeping suite, refrigerator, couple.

NEWSTEAD, 318 N.—Cool 2d floor room, next to bath; also sleeping.

VERNON, 5432—Nicely furnished housekeeping; hot, cold water; refrigerator; $6.50.

VERNON, 5549—2 or 3 housekeeping; sink; newly decorated; reasonable.

FRIDAY,
JULY 23, 1937.

BUSINESS FOR SALE

RESTAURANT—Good, on busy street; price right for quick sale; good town; reasons, other business. Box Y-132, P-D.

RESTAURANT—Corner location; cheap if sold at once. Ideal, 500 S. Broadway.

RESTAURANT—Busy district; suitable for couple; $250. 4266 Washington.

ROOMING HOUSE—13 rooms, with water; $350 or trade. 1360 Union.

ROOMING HOUSE—10 rooms, 2 baths; rent $30; filled; reasonable. FR. 4999

SANDWICH SHOP—Living quarters; good beer location; must sell. 8224 Olive Street rd.

DELMAR SERVICE CAR and route; sell or rent. RO. 4079. 5130 Kensington.

TAVERN—And restaurant, good business; owner ill. Call CO. 9097.

WHOLESALE and retail candy and tobacco business; large volume; established 15 years; good equipment; must sell quickly; have accepted position with another firm. Write Box 688, Benton, Ill.

ROOMS and BOARD

ADVERTISEMENTS in this classification will be listed alphabetically by street, after which advertisements with other index words will follow.

North

ROOM, BOARD—1 or 2 working girls; reasonable; private. CO. 3839R.

South

DE TONTY, 3850—Large front for 2 dependable; good home; meals.

MAGNOLIA, 3440—Room and board, 1 or 2, or employed couple. PR. 5774.

PESTALOZZI, 3429—Room and board; 1 or 2 gentlemen.

West

BEACH, 933—Front; twin beds; home cooking; Hodiamont car. PA. 0942J.

CABANNE, 5545—Room, private bath; excellent meals; reasonable. FO. 1510.

ENRIGHT, 5667—Cool room, home atmosphere; good meals; congenial.

4411 McPHERSON
ONE ROOM AND BATH. Excellent meals. Attractive rates.

McPHERSON, 4453 — Beautiful south front; twin beds; refined home; exceptional meals; reasonable. JE. 8423.

PAGE, 6239—Gentlemen or couple, employed; good meals. CA. 2681J.

RAYMOND, 5038—Cool, airy room; good meals; for gentleman; reasonable.

WASHINGTON, 5257 — Large 2d floor front; southeast exposure; twin beds; lovely bath; excellent food; shower; a home you would like to live in.

WASHINGTON, 5142—Lovely home, excellent meals, congenial surroundings; $5 to $8.

WASHINGTON, 5133—Room and board; conveniently located; southern exposure.

WASHINGTON, 5097—Attractive room; excellent meals; convenient location.

WATERMAN, 5222—Cool, large; showers; summer comforts; excellent table; reasonable.

WATERMAN, 5168—Ideall, cool room, twin beds, home privileges, delicious meals, reasonable. FO. 5030. Ladies.

WATERMAN, 5247—Single and double rooms and bath; excellent meals. Attractive Rates.

WATERMAN, 5126—Lovely front; for 2; excellent food; convenience. RO. 0245.

WATERMAN, 5750—2 large front, single or double; employed.

WATERMAN, 5635 (Apt. B)—Large, cool room, meals, shower; single or double.

WEST PINE, 4531—Lovely, cool rooms; meals optional. RO. 0739.

LIVE AT HOTEL CLUBS,
5406 Delmar
FURNISHED ROOMS WITH BATH
Excellent Meals. Attractive Rates.

ROOMS FOR RENT—CITY

Central

CHANNING, 39 S.—Furnished room, $3 week; electric and gas.

North

CLAY, 3519A—3 light housekeeping rooms, porch, adults only.

LABADIE, 3822—Large; front; cool sleeping room; convenient location.

NAT. BRIDGE, 4448—2d floor front, for 2, private, 2 beds. CO. 1279M.

NORTH MARKET, 2333—Newly decorated; housekeeping rooms; conveniences; reasonable.

TWENTIETH, 3940 — Furnished, large clean front, housekeeping room, adults.

Northwest

ASHLAND, 4752—2 modern unfurnished rooms for 2 employed; bath; garage.

HIGHLAND, 4912—Comfortably furnished sleeping room. FOrest 5587.

ROOMS — 2 and 3 and bath; Natural Bridge bus; reasonable. EV. 3791.

South

ALLEN, 1200—2 connecting housekeeping; very attractive.

ARSENAL, 3547A—At Grand; nicely furnished room for 1 or 2.

COMPTON, 2359 S. — Lovely furnished sleeping room, $2 per week.

FLAD, 3933—Furnished front room, southern exposure, for 1 or 2, private.

BEAUTIFUL ROOMS.
2149 S. Grand; 2 room suite; electric fan; radio; washer furnished. Low price to desirable tenant.

GRAND, 2021 S.—Desirable room, private home; very reasonable. GR. 4272.

HENRIETTA, 2722A—2 rooms, kitchenette furnished, adults; clean people.

LAFAYETTE, 2853—Clean, washer, radio, fan; housekeeping, $3.50; with kitchenette, $4; sleeping, $2.50.

LAFAYETTE, 2102—Small housekeeping $2.50; large 2d floor, $3.50; 1st floor, sink, range, $3.50; adults.

MISSOURI, 2713A — 3 nice furnished rooms, $15.

RUSSELL, 3624—Attractive, cool front room; hot water; shower. LA. 5863.

SHENANDOAH, 3869—Large bright airy room; complete housekeeping; $3.50.

SHENANDOAH, 3952—2-room apartment suite, neatly furnished.

SIDNEY, 1210—Housekeeping, $4; sleeping, $3; gas, electric; adults.

SIMPSON PL., 1750—2-room furnished suite, sink, Kelvinator, private, adults.

THIRTEENTH, 1321 S.—Two single light housekeeping rooms, hot water.

VICTOR, 3529—First floor sleeping room, front, newly furnished, conveniently located. LA. 5309.

VIRGINIA, 4263—Beautiful large room for 1, 2; two carlines. RI. 2704.

West

CABANNE, 5555—Large single; 3 exposures; garage; near 4 cars.

CABANNE, 5064 — Attractive room, kitchenette, southern exposure, sink.

CATES, 5557—Room for light housekeeping; southern exposure; awnings, fan.

CATES, 5110—2 lovely 2d-floor front rooms, complete.

CLAYTON RD., 63xx—Lovely bedroom, sunroom; suitable 1 or 2. HI. 0848.

CLEMENS, 5956—Private home; meals optional.

DELMAR, 4135—2 rooms, continuous hot water; range; porch; $4.

DELMAR, 3962—South sleeping; next bath; owner's home; $2, $2.50.

ENRIGHT, 5034—Cool, quiet south room; studio couch; kitchen privileges. $4, $5.

EUCLID, 760 N.—Light housekeeping, sleeping, $3.50, $2.50; ladies. RO. 1827.

HAMILTON, 944—Large, pleasant housekeeping room, $3.50.

LINDELL, 4328A—Nicely furnished two-room suite; Frigidaire; also sleeping.

McPHERSON, 4027—Marquette Apartments; attractive kitchenettes; 2-room housekeeping; reasonable.

McPHERSON, 4453 — Beautiful south front; twin beds; refined home; exceptional meals; reasonable. JE. 8423.

McPHERSON, 4612—Second floor south; near bath; 1 or 2 gentlemen.

McPHERSON, 4140—Beautiful room with kitchenette, water.

MAPLE, 5312—Unusual, 2 rooms, housekeeping suite, refrigerator, couple.

NEWSTEAD, 318 N.—Cool 2d floor room, next to bath; also sleeping.

VERNON, 5432—Nicely furnished; housekeeping; hot, cold water; refrigerator; $6.50.

VERNON, 5549—2 or 3 housekeeping; sink; newly decorated; reasonable.

HOTELS

PERMANENT CONTENTMENT . . .
Will be Yours at one of These Comfortable Hotels

PARK HOTEL
OLIVE at 13th STREET
The best buy in Downtown Hotel living! Ideally located, offering light, cheerful rooms. Completely refurnished and remodeled. Every convenience furnished; new low rates now in effect. Your inspection invited.
Special Summer Monthly Rates $16 Per Mo. Up. $1 Per Day Up.

WINDERMERE HOTEL
CA. 4770 — DELMAR AT CLARA
You'll enjoy living in this convenient, moderately priced Hotel. Comfortable, and close to everywhere, you'll get more than your money's worth. Only 20 minutes from downtown.
RATES—$1.00 Per Day Up
$4.50 Per Week

ADOLPHUS HOTEL
RO. 4700 — 5004 DELMAR
Come in today and investigate the many facilities we can offer you in the way of perfect home-like comfort. To see is to be convinced that the Adolphus should be your permanent address!
RATES—$4 Per Week
$1 Per Day—$16 Monthly

WESTGATE HOTEL
RO. 0700 — Kingshighway and Delmar
Make the Westgate your permanent home! Its comfort inducing rooms with every possible convenience and its low rates make it an ideal location for you!
RATES: $5 Wkly. Up. $1 Per Day.
Special Summer Rate $18 and Up

ROOMS FOR RENT—West

WASHINGTON, 4333—Cool housekeeping, hot-water in room; quiet.

WASHINGTON, 4375—Light housekeeping room; range, hot water; reasonable.

WASHINGTON, 5106—2-room suite; spring mattress, refrigeration; also sleeping.

WASHINGTON, 4053—Cool housekeeping suite; Frigidaire, hot-water.

WASHINGTON, 5071—1st floor; efficiency, refrigeration; extra sleeping. FO. 1509.

WASHINGTON, 5037 — 2-room apartment suite; small sleeping; adults; reasonable.

WATERMAN, 5261A — Small front room, $2.50.

WESTMINSTER, 4118—Connecting housekeeping rooms; reasonable; also single room, $2.50.

WESTMINSTER, 4052—Efficiency, refrigeration, adults, quiet; also sleeping.

[illegible], 1000 (at Hi-Pointe)—Light housekeeping room, convenient. HI. 3182.

ROOM—If you have a good position and want a good room on a good street in a small, private family, call CA. 4987J. Reference.

$4.50 PER WEEK
4315 Lindell boulevard; attractively furnished room; full hotel service; convenient location. Lincrest Hotel.

CONVALESCENT HOMES

DAY-NIGHT care for aged, invalid; conveniently located. ST. 3374.

CHILDREN WANTED TO BOARD

CHILDREN to board; private home. Call [illegible] 0637.

COUNTRY BOARD

REFINED, homelike atmosphere for aged, also invalids. Mrs. Bopp, WAl. 360.

SUBURBAN ROOM AND BOARD

LOVELY SURROUNDINGS; refined private home; twin beds; good meals. EV. 2089.

ROOMMATES WANTED AND APARTMENTS SHARED

ARSENAL, 6026—Lady employed; room, board, garage; bungalow; references.

GIRL—To share apartment, other girls, separate room, $20 month. PR. 1024.

LADY alone share room and board with woman 25 to 30. 1512A Burd.

PERSHING, 5510—Share gentleman or rent for summer months. RO. 3061.

HOTELS

IT'S COOLER AT THE . . .
HOTEL MARQUETTE
ROOMS, $22.50, $25, $27.50
Without Bath—Per Month
GA. 1800 — 18th & WASHINGTON

FOR TOURISTS WHO CARE
BIG CHIEF Clean, cool, airy rooms, private bath, hot water; excellent food; garage free; rates $1. 23 miles west of St. Louis on No. 50.

HERMITAGE HOTEL.
4458 Washington.
Rooms with bath, nicely furnished; conveniently located; rates reasonable; day, week or month, under new management.

ALCAZAR HOTEL, 3127 Locust—Special summer rates, 75c day, $3 week; garage.

LINDELL PLAZA HOTEL, 4300 Lindell—Cool pleasant rooms; summer rates.

APARTMENTS

NEIGHBORHOOD GARDENS—1210 No. 8th st., GAr. 1141. 100% occupied. Will have two desirable apartments. Every convenience. Save time and carfare. See model.

Northwest

RICHARD PL., 4403—4-room efficiency; gas stove, refrigeration, heat furnished.

South

CASTLEMAN, 4444—At Shaw's Garden; 4 rooms, modern, refrigeration, light, gas.

ITASKA, 3561—4-room efficiency; modern throughout; janitor service, gas, electric included; $42.50. CE. 1395.

MERAMEC, 4021 and 3883—3 modern rooms, in-a-dor bed; refrigeration; janitor service; $33 each.
SACKS R. E. CE. 1395.

NEBRASKA, 4847—Very desirable 3 large room apartment; furnace; janitor; A1 condition. FL. 0885.

OREGON, 4256—Very desirable 3 large room apartment; furnace; janitor; A1 condition. FLanders 0885.

Southwest

BONITA, 4762—Corner South Kingshighway, dandy 3-room efficiency. FL. 2302.

West

LIVING IS *Easier* AT THE PARKEDGE
APARTMENT HOTEL
WEST PINE and EUCLID
2 and 3 room efficiencies, all outside rooms, with complete service; newly furnished and decorated. At surprisingly low rentals.
FO. 5090

5315-23 CABANNE
5-room apartment; 2 bedrooms. See manager at 5317, first north.

IDEAL LOCATION.
4576 Chouteau, 4 rooms, sun porch, garage, across street from Forest Park, rent only $42.50.
DUBINSKY REALTY CO.,
504 WAINWRIGHT BLDG.

CLEMENS, 5879—5 pleasant rooms; open porch, Frigidaire, garage. MA. 0184.

ENRIGHT, 5838—3-4 room efficiency; large bedroom; attractively decorated; reasonable rental. See manager.

JULIAN, 5701—4 rooms; modern; 3 exposures; cool; porch; Venetian blinds; redecorated. MUlberry 8121.

MAPLE, 5665—6 rooms, Frigidaire, heat, janitor service, garage, reasonable.

FAIRMONT HOTEL
MARYLAND AT EUCLID
Cool rooms for summer; dining room, air-cooled; no price increase.

McPHERSON, 4441—4 outside rooms; gas, electric, gas range, refrigeration. FR. 5454.

OXFORD, 7527—7 rooms, 2 baths, garage, ½ block from school. CA. 0552W.

PERSHING, 5637—4 rooms and sunroom; Murphy bed. ROsedale 1950.

CROSSWORD PUZZLE

ACROSS
1. Banner
Parcels of ground
Scurry off or along: colloq.
Light open fabric
On the summit of
Warrior attendant on an Anglo-Saxon king
American general
Tyrannized
Issues forth copiously
List
Utter words
Vaudeville piece
Skeleton of a story or play
You and I
Allow
Rise and fall
Stand for holding things
Of less than usual height
Check or obstruct
Babylonian deity
Seat of the University of the South
Sea eagle
Proficient
Novel
Insects
The cream
Vegetable
48. Christian era: abbr.
49. Cast sidelong glances
50. Kind of internal decay in fruit
51. Wanders
55. Notion
57. One who lives in solitude
58. Capable of existing together harmoniously
63. Not any: Scotch
64. Revoke a legacy
65. Metal fastener
66. English school
67. Strained to a high pitch
68. Stair
69. Loose earth

DOWN
1. Beats
2. Cessation: colloq.
3. Aromatic seed
4. Bird of prey
5. Boys
6. American Indian
7. Mountain in Massachusetts
8. Vivacious energy
9. Let it stand
10. Lessen the value of
11. Rowing implement
12. United
13. Spread to dry
19. Negative
21. Piece out
24. Having little speed
25. City in Illinois
27. Burdened
28. Open
29. Sea birds
32. Hasten
33. Unknit
34. Anoint
35. Discoverer of radium
36. Guided
37. Chop
39. Witness
40. Orderly
43. Bars of contrasting color
45. Decorated
47. Prairies
48. Exist
50. Wager
52. Fine old violin
53. One under legal age
54. Assigned task
56. Matron
57. Assistance
58. Feline animal
59. Poem
60. Chess pieces
61. Flying animal
62. Recline

Solution of Yesterday's Puzzle

A	D	A	■	G	A	L	O	P	■	O	H	M
R	I	D	■	A	F	I	R	E	■	N	Y	E
T	O	R	■	P	A	T	E	N	■	A	M	T
■	P	O	W	E	R	■	S	T	A	G	E	■
A	S	I	A	■	■	■	■	■	B	E	N	D
V	I	T	R	I	C	■	C	A	B	R	E	E
E	D	■	P	R	O	M	O	T	E	■	A	N
S	E	C	■	A	M	O	V	E	■	F	L	Y
■	■	A	C	■	P	O	E	■	S	A	■	■
G	A	L	E	■	O	R	T	■	T	E	L	E
A	B	I	D	E	S	■	I	B	E	R	I	A
D	E	C	A	D	E	■	N	A	V	I	E	S
S	T	O	R	E	S	■	G	R	E	E	D	Y

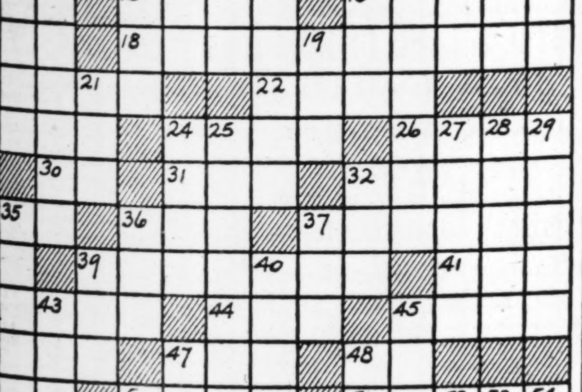

APARTMENTS FOR RENT

West

EUGENE FIELD
EFFICIENCY APARTMENTS
4339-45 OLIVE ST.
This conveniently located building has been completely redecorated and refurnished and is now ready for occupancy.
RENTS { $30 UNFURNISHED
$35 FURNISHED
GAS, ELECTRIC INCLUDED
Manager on Premises
Call FRanklin 7389

BROWNING APARTMENTS, 5536 PERSHING
Apt., Furnished and Unfurnished
Manager; ROsedale 9237.

ROSEBURY, 6310 S.—7 rooms, 2 baths; $75. GA. 9403; V. Selvaggi & Sons.

7704 SHIRLEY DRIVE
5 rooms; every modern convenience; automatic heat, refrigerator, gas stove, janitor service; garage; close to schools and transportation; open; newly redecorated. PA. 7763.

WATERMAN, 6031—2d floor; 5 rooms; good ventilation. BRidge 1851W.

851-59 WESTGATE
Three rooms, heat, janitor service, Frigidaire, shower, Murphy bed, gas stove; fine West End district; $33.

FOREST PARK—APT. HOTEL
4910 WEST PINE
Here are newly decorated, beautifully furnished apartments that offer the utmost in zestful living.
We invite your inspection

APARTMENTS FOR RENT FURNISHED OR UNFURNISHED

West

BUCKINGHAM, 4924 (410 N. Euclid)—small efficiency. FOrest 7694.

APARTMENTS FOR RENT —FURNISHED

North

LEE, 3807—E apartment; no children. See janitor.

Northwest

LABADIE, 4926—2 rooms, refrigeration; completely furnished; employed couple.

South

ANN, 2012A—2 beautiful rooms, completely furnished.

APARTMENT — Small efficiency; living, dressing, kitchenette, bath. 3185 S. Grand.

BATES, 1116—At Grand, 3-room efficiency, modern. RI. 5569J.

FLAD, 4242A—Betautifully furnished; 5 rooms, 2 bedrooms, Frigidaire, $40.

GERALDINE APT.—4 full rooms, attractively furnished, $42.50. PR. 1024.

Southwest

BONITA, 4762—Corner South Kingshighway, dandy 3-room efficiency. FL. 2302.

West

BARTMER, 6128—3 rooms and private bath; also other rooms.

CABANNE, 5141 — Unusual second-floor apartment; Frigidaire; garage; adults.

CATES, 5904—Nicely furnished 2-room apartment; private bath, hot-water heat, continuous hot water; Frigidaire.

CLEMENS, 6273—4 large attractive, extra in-a-dor, cool, permanent. PA. 6026.

DELMAR, 5512—A particularly attractive building, has available at this time a very desirable bedroom efficiency and a 3-room efficiency. Furnished or unfurnished. See resident manager. FO. 3029. M. H. Rodemyer & Co. MAin 4124.

KENSINGTON PL., 4575A—2 rooms, modern; refrigeration; $30. PR. 1211.

KINGSHIGHWAY, 914A N.—2-room efficiency, completely furnished, $28.50. Apply in store on first floor.

LACLEDE, 3801—New front, 3 rooms; G. E. icebox, phone; $34. CAbany 7897.

MAPLE, 6010—4-room efficiency; furnished; light, gas; $37. CAbany 2407.

PAGE, 3833—2-3 room apartments; refrigeration; modern.

TAYLOR, 327 N.—4-room efficiency; block north of Lindell.

VERNON, 4652—2 rooms, sleeping porch; new inner springs; $5.50; fan.

WASHINGTON, 3958—Small efficiency; Pullman kitchen; no children. JE. 2988.

WASHINGTON, 4144—Desirable, cool efficiency, sleeping porch, 2 beds.

WESTMINSTER, 4603—3 rooms, electric, gas, electric refrigeration. Private bath.

FLATS

Central

CASS, 1831—2 rooms, bath, electric, gas and laundry. GR. 9919.

North

GOOD REPAIR
3922 Easton—4 rooms, bath — — $16.00
1509 N. 15th—3 rooms, toilet — 10.00
3719 Cottage—4 rooms, bath — 16.00
2244 Benton—3 rooms, rear — 7.00
2209 Salisbury—6 rms., furnace 25.00
DUERBECK REALTY CO., 1813 N. Grand

BAILEY, 3238—5 rooms, bath, steam heat; 1 block east of Grand.

GREER, 2919A—1½ blocks east of Grand, 6 rooms, hardwood floors, tile bath.

LEE, 3768A—7 rooms, bath, modern; oil heat; garage. COlfax 8317R.

LINCOLN, 3826A—5 rooms, bath; porches; decorated; $18. EV. 7690. Vasile.

STRODTMAN PL., 4405A—5 rooms, furnace, bath, garage. CO. 4238M.

Northwest

BELT, 3505—4 large rooms, modern.
EDW. KEHLENBRINCK R'LTY. CO.4650.

GILMORE, 5129A—3 rooms, bath, stove heat, $20. CO. 1137M.

PALM, 5570—Beautiful large, modern, 5 rooms; water; heat; garage.

South

BLAINE, 3923A—3 rooms, bath, electric, newly decorated, $18, open.

COMPTON, 2918A S.—3 rooms, bath, garage; modern; convenient.

GRAND, 3843A S.—5 rooms, bath, furnace; low rent; $30. Open.
HAUER-LUSTKANDL, Realtors. CH. 6125.

HARTFORD, 3505—3 beautiful rooms; bath, electric; $22. PRos. 0744.

HUMPHREY, 4148A—4 rooms, strictly modern, like new, $27.50. MAin 1858.

MAGNOLIA, 3538—Four large and two small rooms, newly decorated.

MAURY, 3144A—5 bright, cool, desirable rooms; near high school; $35.

SHENANDOAH, 4137A — 4 rooms; hall room, bath, furnace; $25; adults.

SHENANDOAH, 3432 UP—Four rooms, $16; electric furnished.

SHENANDOAH, 4521—Modern 4 rooms; garage; corner flat.

TEXAS, 3818—4 rooms, $16; direct on 4 car lines.

Southwest

LISETTE, 5458A—5 ROOMS, GARAGE. CALL CENTRAL 1864.

MARQUETTE, 6432 — Modern brick; 5 rooms; tile kitchen and bath; hot-water heat; rent $45.
HAUER-LUSTKANDL. HIland 4078.

West

CENTRAL, 1025A (block east Skinker, block south Forest Park)—New 5 rooms, modern; tile bath; shower. HI. 2710.

DELMAR, 4522A—4 rooms; heat and hot water furnished; $25. RO. 4258.

HOOVER, 7544—5 modern rooms, sunroom, 1st floor. STerling 0681.

PAGE, 5983—5 rooms, hardwood floors; garage; $27.50. CE. 1395.

VERNON, 5314—6 rooms; screened porch; furnace; will decorate. HIland 6373.

FLATS FOR RENT—West

SUBURBAN TER., 1053 (6113 Horton)—3 rooms, bath, electric; only $14.

WEST PARK, 6503A—5 modern rooms, newly decorated, garage, reasonable.

FLATS FOR RENT—Furnished

North

ELEVENTH, 2825 N.—3 lovely rooms, furnished; $4 week; adults.

NINTH, 3326 N.—3 furnished rooms, bath, gas, electric; $6 and $7 week.

South

MISSOURI, 2713A — 3 nice furnished rooms, $15.

TWELFTH, 1716-16B S.—3 rooms, bath, nicely furnished, $15-$20. PR. 1211.

West

ENRIGHT, 5082—5 cool rooms, 2 or 3 beds; south bedroom; piano. FO. 2172.

HOUSES

North

LAFLIN, 1913—5 rooms; bath; large lot for trucking space. PArkview 0583.

Northwest

COTE BRILLIANTE, 5559—Newly decorated, modern 4-room brick bungalow; sleeping porch; adults, $35. No garage. PA. 0548W.

South

ALBION PL., 2321—6 rooms, floor coverings furnished; double garage.

HOUSES WANTED

Furnished Houses Wanted

HOUSE Wtd.—Or lower duplex; 5 rooms; year or more; references. RO. 6078.

SUBURBAN RENTS

Richmond Heights

BELLEVUE, 1702 — Beautiful residence; lease or sell; open Saturday and Sunday or by appointment. HI. 2198.

University City

DARTMOUTH, 6895—Modern 5-room residence; bath, hot-water heat; garage.
BRADLEY & QUINETTE. CH. 6528.

DARTMOUTH, 7215A—5-room flat; stove, instantaneous water heater; open. CAbany 1930.

DARTMOUTH, 7208—5-room modern, garage, heat, Frigidaire. PA. 0758W.

HOW, 7741—1 block south Olive St. rd.; new 5-room brick bungalow, oil heat, rathskeller, garage, side drive; not for sale, rent only, $60.

Webster Groves

CALIFORNIA, 439—5-room duplex; sunroom, gas heat, unusual. RE. 2738.

NEWPORT, 619—7 rooms, 3 bedroms, gas heat; modern. WEbster 482J.

STARK CT., 330—Residence, 4 bedrooms, 2 sunrooms, modern, $75. KI. 1866.

HOUSES, FLATS, ETC. FOR RENT, FOR COLORED

3 BEAUTIFUL ROOMS, $12
537 S. 23d; electric. CH. 8085. (*)

TO LET—BUSINESS PURPOSES

TAVERN — Good location; parking; reasonable. 2513 Kienlin. PA. 3270J.

Central

FRANKLIN, 2623 — Large store; good business location; rent $50.

South

FIVE BEAUTIFUL rooms; ideal for doctor or beauty shop. Apply 1621 S. Jefferson.

GARAGE—Used car lot; low rent; busy street. 4400 Virginia.

West

BLACKSTONE, 1490-94—2 fine, large stores; all conveniences. Call CA. 7361W for information.

DELMAR, 5069-71—Small store and living quarters. Also beautiful large store.

GARAGE—Large brick for storage or work shop. 5085 Minerva.

TOWER GROVE, 1124—Excellent location confectionery, grocery, etc. GR. 0302.

STORE—Real location, shopping district. 364 N. Boyle.

Office Space

OFFICE—Furnished; private; and telephone. 312 Kinloch Bldg. CE. 0702.

Suburban

SUTTON, 2500—Large store, near heart of Maplewood; low rent. CEntral 1395.

REAL ESTATE

REAL ESTATE CARDS

LOANS — INSURANCE — SALES
G. B. & J. M. O'REILLY. MAIN 2457.

REAL ESTATE—EXCHANGE

WANDA, 64xx—Modern 5-room bungalow, tile bath, furnace; hardwood floors; will trade for colored. CEntral 9666. Mr. Silverblatt.

REAL ESTATE—WTD. TO BUY

CASH FOR YOUR PROPERTY, QUICK ACTION; NO COMMISSION. RE. 4362.

SUBURBAN SALES

JUST REDUCED—$1000
For quick sale! New 5-room frame, bath, water, electric, rathskeller, lot 50x130, nice shade trees. Located on West Milton av. Will accept lot as down payment.
John H. Armbruster AND CO.
8854 St. Charles Rd.

MODERN 5-ROOM BRICK, $3975
Terms; F H A or cash; price just cut from $5000; 2144 Princeton pl.; 2 blocks west of Bruno and Bellevue; open.
GEO. J. WANSTRATH,
CE. 2940. 715 Chestnut. PA. 4399.

SUBURBAN PROP. FOR SALE

OPEN for inspection, 5-room brick bungalow; tile bath, indirect lighting, weather stripped; bronze screens, on Florissant rd.; bus at door. Gettemeier, Florissant, Mo. AT. 821.

Ferguson

NEW 5-room Colonial brick. Call owner, ATwater 97.

Glendale

NO. 9 HIGHLAND PL.
Ideal location for children, 6 rooms, screened porch, oil heat, private street.
FIRST NATIONAL RLTY., RE. 3881.

Kirkwood

JUST FINISHED—New white Colonial, 5 large rooms, screened porch, tile kitchen and bath, built-in corner cupboards in dining room; stairs to unfinished attic, where 2 rooms can be finished; air-conditioned heat; beautifully decorated; lot 57x145; garage attached; nice trees. See this today. 110 Holmes av., only one block from street car; terms; open.
FRANKLYN E. MEYER CO., PA. 3390.

Ladue Village

73 FAIR OAKS
OPEN TONITE UNTIL 9 O'CLOCK
Inspect the show house of Ladue; five bedrooms, 4 baths, two large screened porches; magnificent ¾-acre yard; priced at only $27,500.
A. G. Blanke R. E. Co.
MAin 3046

Luxemburg

STOP!!!
BUYING
RENT RECEIPTS
Between $30 and $35 per month and small down payment will buy new 4 or 5 room brick bungalow in DONAL PLACE. 9300 south, 1 block west at Lemay Ferry Road. Clean new section. Also build to order. Lots 50x177.
SHOSS R. & I. CO.
805 Chestnut CEntral 1242

Pine Lawn

SALOME, 3709—6-room modern bungalow, schools churches. EV. 4248.

Richmond Heights

New Bungalows, Sell, Trade
$300 Down, Very Low Price
1301-27 Laclede Station Rd.
3 rooms, strictly modern. Little Flower Parish. Visit blue ribbon bungalow; furnished by Manne Brothers, 5615 Delmar. Call ST. 0791 for information.

NEW BUNGALOW
2119 BREDELL AV., JUST COMPLETED. 5-room bungalow; tile kitchen and bath; air-conditioned; open; price $7000. Terms.
A. M. & F. J. CORNWELL, Inc., MA. 2258

7809 AND 7817 HARTER
2 new homes; 6 rooms; open every night.
Boehmer Real Estate Co.
4 N. 8th. CH. 9005

LOT—35-ft.; business or residence; Claytonia and Dale; $450. ROsedale 4297.

St. John's Station

RIDGEWAY, 2973—4-room brick; basement garage; large lot; exceptional bargain; $350 down. EV. 6536.

University City

OPEN AND LIGHTED
Daily and Evenings—It's Cool
See 6732 ETZEL
Beautiful, Early American
5 spacious rooms and bath on first floor.
2 large unfinished rooms and bath on second floor.
Air-conditioned. 2-car brick garage. Lot 60x135.
Excellent construction—13-inch walls, select 13-16 oak flooring. Tile kitchen and bath, concrete street and alley.
VATTEROTT BROS. CONST. CO.
3 S. Meramec, Clayton, Mo.

BRAND NEW, $8800
Three bedrooms, most convenient location; attached garage; lavatory first floor; corner lot; truly a bargain. Open 9 a. m. to 9 p. m. today and tomorrow. 1053 Midland, at Chamberlain; few blocks north of 7200 Delmar. CA. 6000.
Carl G. Stifel Realty

Webster Groves

OWNER MOVING TO NEW YORK
Will accept reasonable offer for his attractive home, centrally located, 3 delightful bedrooms, sleeping porch, oil burner; corner lot with large shade trees; open.
FIRST NATIONAL RLTY., RE. 3881.

WHY PAY RENT?
When you can buy a modern 6-room house, 3 nice bedrooms, hardwood floors, double garage; $500 down, $50 month.
FIRST NATIONAL RLTY., RE. 3881.

EDGAR, 127—Six rooms and sunroom; beautiful lot, 65x161. Terms for responsible parties.
FRANK H. BROWN REALTY CO.
STerling 0100 7184 Manchester

5-ROOM COLONIAL
25-foot living room, real fireplace, attractive dining room, bright kitchen, 2 large bedrooms; owner is buying larger home.
FIRST NATIONAL RLTY., RE. 3881.

BUNGALOW—Little or no cash; 5-room brick; $4950; near cars and schools. RE. 0400.

In the Want Ad Pages of the Post-Dispatch Today— Every Day

A SERVICE DIRECTORY — corrected daily — where readers can quickly reach expert workers and professional people. Phone numbers are given.

Post-Dispatch Want Ads Are Used for Quick Results Call MAIN 1-1-1-1 for an Adtaker.

SUBURBAN PROP. FOR SALE

Webster Groves

OWNER BUYING A LARGER HOUSE
Has greatly reduced the price for quick sale; he really means business; your opportunity to obtain a real bargain.
FIRST NATIONAL RLTY., RE. 3881.

FOR Webster sales and rentals, call FIRST NATIONAL REALTY, RE. 3881.

TREMBLEY-WILSON R. E. & LOAN CO. Phone RE. 0308 for Webster map and list

NEW HOUSE—Can be bought no cash, rent payment. REpublic 0400.

CALL WEBSTER GROVES TRUST CO. to buy or rent suburban property.

Wellston

WELLSTON
Frame house; also vacant lot. FO. 9320.

BUNGALOWS AND COTTAGES For Sale

North

FAIRGROUNDS PARK NEW BUNGALOWS
4224 SAN FRANCISCO
BEAUTIFUL 5 LARGE ROOMS, ENTIRELY MODERN. AIR-CONDITIONED HEAT; HOLY ROSARY PARISH. $8000 VALUE, $6950. WILL TRADE. APPLY 4237 W. SAN FRANCISCO. SOLD 11; 6 LEFT

MUST BE SOLD
4128 Hull pl., ½ block Fairground Park, 3-room and bath brick bungalow, must be sold, we want an offer at once.
HAUSCHULTE R. E. CO., 2407 N. Broadway.

Northwest

REASONABLY PRICED COTTAGES
4130 Carter; 5 rooms; modern.
2026 De Soto; 5 rooms; modern.
4414 Elmbank; 5 rooms; modern.
4237 Gano; 5 rooms; bath.
5452 Genevieve; 4 rooms; furnace.
5014 Geraldine; 5 rms.; hot-water heat.
5367 Geraldine; 4 rms.; hot-water heat.
4432 Harris; 5 rooms; furnace.
2437 Hood; 4 rooms; furnace.
4941 Leahy; 4 rooms; hot-water heat.
4606 Lexington; 5 rooms; furnace.
5825 Lotus; 5 rooms; furnace.
4126 Penrose; 4 rooms; furnace.
4226 Sacramento; 5 rooms; furnace.
4354 Shreve; 5 rooms; furnace.
4535 St. Ferdinand; 4 rooms; furnace.
5730 Terry; 5 rooms; furnace.
6328 Windham; 5 rooms; furnace.
For further information, see
HARTWIG-DISCHINGER, FR. 2943.

BARGAIN ON BEACON
5407 Beacon; matt brick, 13" walls and garage; owner leaving town and will sacrifice; splendid condition. Call LA. 4147 or
WENZLICK.

NEW LOW-PRICE HOME
9 SOLD—ONLY 1 LEFT—OPEN 2-5.
4437 Catherine pl.; south of Bircher bl., at Steinlage dr., just completed; 5 lovely rooms, thoroughly modern, ideal floor plan, liberal terms, low interest. St. Engelbert parish.
KORTE, 717½ Chestnut MAin 4258

North Kingshighway Bungalow
5378 North Kingshighway bl., frame, 6 rooms, one floor, attic, extra large living room and dining room, bath, furnace, 1-car garage, corner lot, price $3000.
HAUSCHULTE R. E. CO., 2407 N. Broadway.

$300 CASH BUYS BUNGALOW
2142 N. 67th st. (east of Lucas and Hunt rd.); modern 4 rooms, hardwood floors, tile bath, garage; vacant; less than $3000. CEntral 9666. SILVERBLATT R. CO., 705 Chestnut.

NEW BUNGALOW
4223 Dressell av.; 5-room bungalow; tile kitchen and bath; price $5750; terms. Open.
A. M. & F. J. CORNWELL, Inc. MA. 2258.

NEW 5-ROOM BRICK—Tile kitchen, bath, rock foundation; garage; only $4450. Box C-96, Post-Dispatch.

6 ROOMS, $2950
5032 Geraldine; has bath, furnace.
Keeney-Toelle, 5506 Nat. Bridge, MU. 7370

South

$8000 HOME—$5750
4324 Lafayette; 6 rooms; modern; tile roof; 2-car garage; $200 cash; may trade; open. MAin 4182.

BUNGALOW; pretty home; south county; schools; $350 down. RI. 7611 evenings.

FLATS, APARTMENTS, FOR SALE

South

4-family, modern, 5503-05 Virginia, 3 rooms, each; rents $900 year. **$6000**
SACKS R. E. CO. CE. 1395

FLAT—4-family. 5 rooms, modern; low price; sell or exchange. FO. 8982.

RESIDENCES FOR SALE

North

8 ROOMS, SUNPORCH, $2450.
Nice frame house, shingled; arranged for 2 families; perfect condition; $450 cash, $18 monthly. 4412 Labadie; vacant. Whyman, 722 Chestnut, CH. 8500.

Southwest

HOFFMAN, 6618—6-room residence, bath, lot 40x122; sell reasonably.

West

WORTHWHILE SEEING!
9 lovely rooms, sunroom, hardwood floors; tile bath; garage; splendid home; 5171 Cates; only $4850, $750 cash, $30 monthly; vacant. Liebert, CH. 8500.

McCAUSLAND, 1356—6-room modern residence; bargain. Owner, HI. 2911.

MARYLAND, 72xx—Fine 3 bedroom home, 2 tile baths; large lot; owner leaving town; bargain. HIland 2911.

WATERMAN, 5038—12 rooms, large lot, hot-water heat, clear; bargain at $7500. Finance to suit.
362 N. Taylor, 10 rooms, hot-water heat, 2 baths, $7000.
Q. W. BRAY, ST. 3316.

WISE, 6754—$3950
6 rooms, modern; open. HI. 8738.

BUSINESS PROPERTY FOR SALE

Central

FACTORY BUILDING—1701 Papin on three streets, regardless of price make offer. Robinson, Crescent rd., Valley Park.

West

40 FEET VACANT GROUND
Excellent for business requiring central location. Owner wants cash offer or may build for responsible tenant. See 4022 Delmar and then call Haas & Alt, GA. 3101.

LOTS FOR SALE—VACANT

Northwest

LOT—50x245, 3941 N. Euclid; excellent location for flat or bungalow. Call owner EVergreen 8436.

LOT—Lillian av., just west of Goodfellow, $22.50 ft.; improved. MAin 4527.

REAL ESTATE—OTHER CITIES

DENVER BOARDING HOUSE—Downtown district; now rented; wish to sell to settle estate. Box C-39, Post-Dispatch.

FARMS FOR SALE

Missouri

LADY owner offers 60 acres, only $1100; all tillable, 30 cultivated, woodlot, 20 plum trees; 6-room white house, 30-ft. poultry house, other buildings, insurance $1080; only ½ mile fishing stream, 4 miles north Missouri depot town, high school; see it now; $500 down. Free Midsummer catalog. United Farm Agency, 1104-D Arcade Bldg., St. Louis. CHestnut 8816.

80 ACRES—Good improvements, good water; all-weather road, near Rolla, Mo.; bargain if sold at once. Call GRand 6483 or Box K-153, Post-Dispatch.

13 ACRES—Part timber, new 3-room log cabin, good well, all-weather road; Jefferson County. Box C-38, P.-D.

164 ACRES—Improved; 35 miles; priced right; rent; trade. RIv. 3611.

St. Louis County

Price This Week, $12,500
55 acres, Florissant Valley, fine improvements, immediate possession. Muenks, 9433 Lackland, Overland.

SMALL LOAN COMPANIES

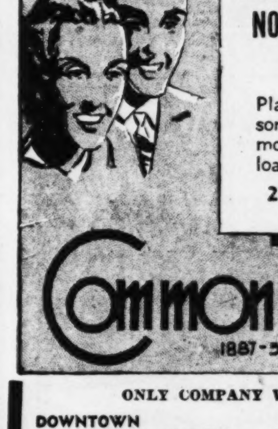

NO MORE HIGH RENT. A PLAIN NOTE LOAN GAVE US THE DOWN PAYMENT ON A HOME OF OUR OWN . . . .

NO MORTGAGES, NO ENDORSERS, NO WAGE ASSIGNMENTS

Plain note loans made to single persons and married couples without mortgages. We also make secured loans on chattel mortgages.

2½% Monthly Interest on Balances

Commonwealth Loan Co
1887-50 YEARS OF SERVICE-1937

ONLY COMPANY WITH 7 OFFICES IN THIS AREA

DOWNTOWN 1024 Ambassador Bldg.	GA. 3861		UNIVERSITY CITY 6609 Delmar Blvd.	CA. 1385	
WELLSTON 6200 Easton Ave.	MUlberry 4770		SOUTH 3115 South Grand	LA. 2606	
NORTH 2809 N. Grand Blvd.	JEff. 2627		*EAST ST. LOUIS 201 Murphy Bldg.	EAst 848	
*GRANITE CITY 1314 Niedringhaus Ave.	Tri-City 2164				

*Illinois Rates
UNDER STATE SUPERVISION

MONEY TO LOAN—Clothing, jewelry, radio or anything. 4111 Finney.

FINANCIAL

FINANCIAL

HAVE $5000 investment, 1 year, 7½ per cent, guaranteed; see me personally. A. K. FEINBERG, 2914 N. Union.

LOANS ON REAL ESTATE

MONEY TO BUILD—Bring Your Plans.
FRANK H. BROWN REALTY CO.
STerling 0100 7184 Manchester

FOR WEBSTER real estate and loans call THEO. R. APPEL, REpublic 0160.

MONEY WANTED

MONEY Wtd.—To finance $2000 chattel mortgage which has been reduced $1400; wants new $1600 chattel, payable $100 month. Box Y-197, Post-Dispatch.

LOAN Wtd.—$800 first deed of trust. 4379-81 North Market; value $3500; rents $42 per month. Box C-289, P.-D.

$1300, 5 per cent, 3 years, 3-3 single flat, baths, furnaces. LA. 7440.

DEEDS OF TRUST FOR SALE

6% 1st Deeds of Trust
Get our new list of 1st deeds of trust ranging in amounts from $1200 to $35,000. Clear certificate of title and ample fire and tornado insurance with each loan. Write or call for list. Papers ready for delivery.
GEO. J. WANSTRATH,
CEn. 2940 715 Chestnut EV. 3295

NOTICE
To All Employes

Many employed people suffer from lack of ready cash. Some because they do not want to cause themselves or others embarrassment by asking favors of friends or relatives; others because they prefer not to use complicated loan or finance plans. It is to these employes that we direct this notice: If you are able to repay small regular payments on the loan plan you select, you can get cash from us on a simple, straightforward basis. You can get up to $300 as quickly as you need it. You repay in payments arranged to fit your purse. Whatever your need for cash, we invite you to come in and discuss it with us in perfect privacy.

2½% a month on unpaid balance

Personal Finance Co.
4 Convenient Offices
2nd Floor Marshall Bldg., Room 1
7370 Manchester Ave., Cor. of Sutton
Phone HIland 2828 Maplewood
DOWNTOWN
2nd Floor, Frisco Bldg., Room 215
906 Olive Street
Phone: GArfield 4567 St. Louis
Room 230 Paul Brown Bldg.
818 Olive St. GArfield 0850
WELLSTON
2nd Floor, Miller Bldg.,
6201A Easton Ave., Cor. Irving Ave.
MUlberry 1000 St. Louis
● EAST ST. LOUIS
Ground Floor Goldman Bldg.
344 Missouri Avenue
Phone EAst 471, East St. Louis, Ill.
● ILLINOIS RATES

PHONE CH. 7024
FOR LOANS OF
$10 to $300
1—On Furniture
2—On Plain Note
3—On Endorsers
4—On Autos
(No Auto Insurance Required)
2½ pct. a Month on Unpaid Balance.
Loans Also Made in All Suburbs and Nearby Towns.
Phone, Write or Call at Our Office.
Established 1897.
STATE FINANCE CO.
Room 305, Central National Bank Bldg.
Northwest Corner 7th and Olive.

MUSICAL

Pianos and Organs For Sale

For Rent, Grand Uprights
As low as $3 per month; full credit allowed on purchase price within 6 months. Open evenings.
BALDWIN PIANO CO., 1111 OLIVE.

STUDIO UPRIGHT, $135
Like new; guaranteed; a bargain.
BALDWIN PIANO CO., 1111 OLIVE.

APARTMENT SIZE GRAND—Good condition; $149; terms. Open evenings. Wurlitzer, 1006 Olive.

HALLET DAVIS—Small upright; used; $35; Krausmann, upright, used, $25. P. A. STARCK PIANO CO., 1101 Olive.

NEW WURLITZER SPINETTE — Latest model; the new piano sensation; terms; $195. Open evenings. Wurlitzer, 1006 Olive st.

NEW STUDIO UP.—Demonstrator; save up to 33 per cent; 2 years to pay; terms. Open evenings. Wurlitzer, 1006 Olive.

PRACTICE up pianos, reconditioned; standard well known makes; $19 and up. Terms. Open evenings. Wurlitzer, 1006 Olive.

STEINWAY, Knabe, Howard, Emerson and other small grands; $125 up. Kieselhorst, 5816 Easton; open evenings.

BABY GRAND—$75; cost $700; must sell. Kemper, 3844 S. Broadway.

PIANOS—$5; large selection. EXCHANGE, 2315 Olive.

MUSICAL WANTED

PIANO ACCORDION Wtd.—State price. Box K-275, Post-Dispatch.

RADIO

For Sale

AUTO RADIOS—New; $49; bargain; $15. 4440 Chippewa. 3248 Gravois.

RADIO—All-electric; $15 value, $4.50. EXCHANGE, 2315 Olive.

FOR SALE WANTED

BICYCLES—MOTOR CYCLES

For Sale

BICYCLES — Boys' and girls' practically new; reasonable. 5335 Ridge. FO. 6207

BOATS AND MOTORS FOR SALE

"BARGES, Pontoons, Piledrivers, Quarterboats for sale; located at Grand Tower, Illinois. C. W. Hunter Co., Shrine Building, Memphis, Tenn.

BUILDING MATERIAL

AALCO Wrecking & Supply Co. 13th & Chouteau. GA. 6655.

BRICK AND LUMBER

ESCHMANN, 21st and Chouteau. GA. 6279

AALCO Wrecking & Supply Co. 3130-44 Laclede. JE. 4755.

WINDOWS and frames; 2'4"x4'6", $4.96; new stock. 4300 Nat. Bridge. CO. 0375.

CLOTHING WANTED

HIGH CASH Prices for Men's Suits, Pants, Shoes, Ladies' Clothing. CAbany 5206. Auto calls.

FANS FOR SALE

AIRPLANE FANS—Make your own; blades, $1.25; guards, $1.75; motors, $3; ceiling fans, $9.50. Schorr, 1601 Market.

FANS—Electric fans, special bargain prices on large size fans; 26" to 35". Why be hot. Meehan Electric, 3407 S. Jefferson at Cherokee.

FANS—Repaired, rented, sold; all kinds. ACME, 221 Market st. CH. 7776.

FANS—New and used; circulator and exhaust. Belco, 3810 Olive st.

LARGE FANS, cheap, air conditioned tables. Hoffman, 3868 Washington.

Read Them Today — Post-Dispatch want ads are telling of opportunities for capable workers.

FURNACES FOR SALE

COMBINATION air conditioning and heating unit; American furnace, Curtis & Ilg compressor. Engineering Construction Corp., Alton, Ill. Phone 754.

HORSES AND VEHICLES

For Sale

SADDLE HORSE—5-gaited; reasonable; can be seen 9 a. m.-6 p. m. FR. 7324.

MISCELLANEOUS FOR SALE

ENAMEL—Orange and red, best grade, guaranteed, $1 gal. Schorr, 1601 Market.

FREE FERTILIZER
CALL 4900 N. SECOND.

WE SELL EAGLE WHITE LEAD.
Mechanics Paint, 715 Franklin av.

ANYTHING in used pipe and iron. 120 Tyler. Wolff Pipe & Iron Co. CE. 5150.

HARDWARE, lumber, mill work, roofing. American Lumber, 9020 Olive. CE. 1060.

STORE AND OFFICE FIXTURES

For Sale

OFFICE FURNITURE
AND EQUIPMENT
NEW AND USED
Largest Stock in City
JORDAN-SCHEID CO.
S. E. Cor. 7th and Market. CE. 4343

DESKS, OFFICE FIXTURES
Bought—Sold—Priced Right. GA. 8533.
HOLSTEIN FIXTURES, 1001-03-05 N. 6th

DESKS—Flat top; 10 sectional bookcases; cheap. 201 S. Jefferson.

DISPLAY CASES—Floor samples, late models, 6, 8, 10 and 12 ft.; new, used coolers and cases; tavern equipment of all descriptions. Tomlek Ref. Co., 100-124 Sidney. GR. 3884.

DISPLAY CASE—8 ft., with coil; good condition; $125; terms. McCray Ref. Co., 1915-17 Washington. CE. 6343.

FIXTURES for any business, new and used. BENSINGERS, 1007-09 Market.

MIRROR—67x31, $25. 2865 Semple, near St. Louis av.

NEW 4-drawer steel filing cabinets, $11.95 each. Phone GRand 3752.

Beer Equipment

GARDEN CHAIRS, TABLES
All Styles—Wholesale—Also Rented.
NATIONAL CHAIR, 301 S. 1st. CE. 0166.

BAR FIXTURES—New, used; other equipment. A. Wolff, 1026 Market st.

ALL KINDS OF FIXTURES — TERMS. SAM RICKENSOHL, 827 N. 8TH ST.

Commercial Refrigeration

BEVERAGE COOLER—Norge 1937 sample, sacrifice. Universal, 1011 Olive.

FRIGIDAIRE UNITS—Ice cream cabinets, markets, every purpose. 919 Chouteau.

TYPEWRITERS

Wanted

OLD TYPEWRITERS Wtd.—High prices paid. 718 Pine st., MA. 1162.

For Sale

UNDERWOOD and Royal typewriters; $23; rentals 3 months $5. St. Louis Typewriter. 718 Pine st. MAin 1162.

RENTAL rates lowered, all makes. American, 817 Pine st. CHestnut 0340.

WATCHES AND JEWELRY

Wanted

CASH for old gold, broken jewelry, pawn tickets, diamonds. Miller, 716 Pine.

HOUSEHOLD GOODS FOR SALE

Brandts Open Evenings Until 9 O'Clock

ON SALE SATURDAY

If you cannot come down to the store Saturday. Telephone CH. 9220 for Demonstration!

Complete HOME LAUNDRY Outfit

New 1937 EASY ELECTRIC WASHERS $59.95 Complete

With Complete Outfit

- 2 Drain Tubs
- Clothes Hamper
- Electric Iron
- Stepladder
- Clothes Basket
- Metal Easy Chair
- Waste Basket
- Foot-Lift Waste Can

Pay ONLY $1 DOWN Carrying Charge Long Terms

Satisfaction Guaranteed. Choose any Washer. If not satisfied we will exchange it for any other make within 30 days.

Trade in Your Old Washer

Quality Electrical Goods Since 1886

Brandt's 904 PINE Open Eves. to 9

3-Room Outfit $107 No Carrying Charges

COMPLETE—NOTHING ELSE TO BUY. ROOM OUTFITS MAY BE BOUGHT SEPARATELY.

15 PIECE BEDROOM OUTFIT $37

Complete—No Carrying Charges

62 PIECE KITCHEN OUTFIT $37

No Added Carrying Charges

Very Easy Terms—Open Every Night

15 PIECES BED-DAVENPORT OUTFIT $33

Biedermans EXCHANGE STORE Opposite Main Store 814 FRANKLIN AVE.

JULY CLEARANCE

9x12 Axminster Rugs. Beautiful patterns — $19.75

$98.00 3-Pc. Walnut Bedroom Suite. You must see it. Brand-new — $39.75

$69 val. Living-Room Suite. New, ass't. covers; as low as $29.75

$500 VALUE— 3 ROOM OUTFIT Complete With Floor Coverings $129.50

Living Room, Bedroom and Kitchen. Philco Radio FREE with every outfit. Individual room outfit can be purchased if desired.

Small Down Payment Delivers Easy Terms

ERWIN FURNITURE CO. 1001-5 FRANKLIN, Open Nites

BEDROOM SUITES 3-pc.; walnut finish. Original value $100. Many Suites to select from. $25

ARMY COTS, $1 2000 bought from Government

MOUND CITY FURNITURE ★ Open Nights ★ 1928-30 Franklin 2000-10 Delmar Cash or Credit

JULY CLEARANCE SALE 3-Piece Walnut Bedroom Suite, only — $18.75 Open Friday and Saturday Till 9 P. M. We Give Eagle Stamps DAU Exchange Store, 2021 Cass

BEDROOM—Living room and dining room suites; also odd pieces; large display; auction prices at private sale. See Mr. Gault, MISSOURI, 2009 Delmar.

BEDROOM SUITE—Modern; occasional table; leaving city; sacrifice. 721 S. Taylor.

BEDROOM SUITE—One rug. 3920 Turner.

BEDROOM SUITE—$25 value, $12.45. EXCHANGE, 2315 Olive.

COMBINATION RANGE—$12, good condition. Call Saturday, 3719A N. Euclid.

DINING ROOM SUITE—9-piece, complete, Duncan Phyfe, walnut, $115; many other attractive bargains for bedroom, living room and kitchen. BEN LANGAN STORAGE, 5201 Delmar.

DINING ROOM SET—Fine large solid mahogany. $150. WE. 3450.

DINING SUITE—8 piece; Vose piano; 5510 Pershing, apt. 3; after 4:30.

DINING SET—Piano, gas stove. 6723 Marmaduke, HI. 5020.

ELECTRIC IRONER—And washer, bargains, brand-new Simplex ironer, floor samples, $39.50; also bargains in washing machines, real buys. Meehan Electric, 3407 S. Jefferson at Cherokee.

FURNITURE—5 rooms, 3 months old, including 37 Philco cabinet radio; can rent apartment, $40 month. CO. 7440.

Gas Ranges New White Table Top $22 9x12 LINO RUGS—CUT LINO, 5 YDS. $1 — $2.95 PALLO, 2921 OLIVE, Open Nites.

DINING TABLE—6 chairs, buffet, china cabinet, also porcelain-top kitchen table and 2 chairs. RO. 2016.

GAS RANGES—Used; all styles; from $3.50. Wagner, 201 S. Jefferson.

GAS RANGES—4-burner style, $1.50. EXCHANGE, 2315 Olive.

HOUSEHOLD GOODS—Cheap; home sold. 5223 Raymond, FO. 3480.

ICEBOXES—All sizes; used; from $2. Wagner, 201 S. Jefferson.

LIVING-ROOM—Antique set; piano, rug; odd pieces; private. 2931 Ivanhoe.

LIVING SUITE—2-piece; $9.50; bargain. Wagner's, 201 S. Jefferson.

LIVING ROOM SUITE — $18.45 value, $5.95. EXCHANGE, 2315 Olive.

LIVING SUITE—Makes bed; dining suite, 8-piece; sacrifice. PR. 0337. Dealer.

RUG—American Oriental Samerkand; approximately 9x12; like new; leaving city; sacrifice, $30. Phone NE. 1600, Apt. 500.

RUGS—Hundreds of all kinds, cleaned and sized. Aalco, 3432 Lindell. Open Monday, Wednesday, Friday, 8:30 p. m.

RUGS—9x12, wool, $4.50. EXCHANGE, 2315 Olive.

THREE-ROOM OUTFIT—$45. EXCHANGE, 2315 Olive.

WASHERS—ABC, $6; Prima, $7; "1900", $8; Eden, $10; Apex, $10; G-E, $12; Easy, $18; Maytag, $18. 4119 Gravois.

WASHERS — Maytag, Easy, ABC, Thor, $15 up. Gaertner, 3521 N. Grand. FREE HOME DEMONSTRATION.

HOUSEHOLD GOODS WANTED

High Cash Prices Paid. All kinds Home and Office Furniture Wanted Badly. For Quick Sale Call MOUND CITY, CH. 5394

CASH TOP PRICES PAID. Wanted badly, all kinds furniture, contents flats, dwellings, offices. Prompt service. SCHOBER, CH. 4889

FO.6219 Beds, Dressers, Chifforobes, Stoves Rugs, Contents Flats, Dwellings. Call any time.

HIGH Prices for Furniture, Stoves, Rugs, etc. For Quick Cash Sale, Call FRANKLIN 8277

ALWAYS call Prosser's before selling contents of home, rugs. FOrest 1897.

FURNITURE — Rugs, stoves, cut glass, tools, bric-a-brac. EV. 9414.

FURNITURE—Any amount, any place, any time; pay cash. RO. 9053.

WE pay cash, furniture, rugs, books, tools, glassware. EV. 5580.

GOOD PRICES PAID. GARFIELD 6228. Sunday and evenings. CA. 5294.

HIGH cash, furniture, stoves, flats, anywhere. Riley, GRAND 0033.

ACE buys furniture, large or small lots; exchange moving. EVergreen 8168.

AUTOMATIC REFRIGERATORS

CROSLEY — Kelvinator, Norge, Gibson, Leonard, Universal, Copeland; priced from $29.75; guaranteed. MISSOURI, 2009 Delmar.

FRIGIDAIRE — Kelvinator, Westinghouse, General Electric, Norge, Grunow, Coldspot, others, low as $45; floor samples; reconditioned; guaranteed. GAERTNER ELECTRIC, 3521 N. Grand.

FRIGIDAIRE, 5 ft. porcelain; OK; $39. UNIVERSAL, 1011 Olive. Open nights.

FRIGIDAIRES—All sizes, 1937 floor samples, reduced. 3709 S. Kingshighway.

GIBSON—4 ft., $49; 5 ft., $69; A1 condition. UNIVERSAL, 1011 Olive.

GRUNOW—Late model; 7 cu. ft.; sacrifice. 3709 S. Kingshighway.

USED AUTOMOBILES FOR SALE

DOUBLE VALUE GUARANTEED USED CARS
BE ASSURED OF SATISFACTION
LOWEST PRICES—FINEST CONDITION
100% GUARANTEE FOR 30 DAYS

1937 Ford Tudor	$545	1933 Olds De Luxe Coach,	$225
1936 Dodge De Luxe Coach,	$575	1935 Pontiac De L. 8 Coupe,	$395
1934 Buick De Luxe Coupe,	$425	1935 Olds 6 De L. Coach,	$475
1936 Pontiac Coach	$545	1935 De Soto Airflow Sedan,	$595
1936 Chev. De L. Trg. Coach,	$575	1930 Pierce Sedan	$125
1935 Chrysler Airflow Sed.,	$695	1936 Nash Trg. Sedan	$675
1935 Chrysler 8 Trg. Sedan,	$575	1934 Terraplane Coupe	$225
1934 De L. Packard Sedan,	$545	1933 Olds 8 Touring Sedan,	$195

MANY OTHER REAL VALUES TO SELECT FROM. Your Car as Part Payment, 18 Months to Pay Balance

SHOP IN EXTREME COMFORT It's Cooler in Our Concrete Building. Complete Stock, Not Exposed to Dirt, Dust, Rain or Blistering Sun, but Displayed in Our Modern Two-Story Exclusive Used Car Building, Which Makes a Great Difference. Call and Be Convinced.

L. M. STEWART, INC. CHRYSLER and PLYMOUTH DISTRIBUTORS. USED CAR BUILDING 3016 LOCUST Open Evenings and Sundays

AUTOMATIC REFRIGERATORS

FRIGIDAIRE—15-foot, all porcelain, like new; make offer. Lemcke, 138 W. Lockwood.

NORGE—6 ft. all porcelain; A1 condition, $69 Terms. UNIVERSAL, 1011 Olive.

USED AUTOMOBILES

Wanted

CASH

We pay high cash prices for late model cars; all makes needed; bring title for quick deal. THOS. S. KENNY, 4821 Easton

ATTENTION—We buy all makes of late model cars, high cash prices paid. 2819 Gravois. LAclede 3006.

CARS Wtd.—Bring title, get cash. Ost Motor, 3700 S. Kingshighway. FL. 6580.

ALL AUTOS bought, cash; we need them. 2213 S. Grand. PRospect 8922.

For Hire

TRUCKS—For rent without drivers; stake or panel bodies; low rates. GA. 3131.

TRUCKS—Panels, stakes, with or without drivers. McKee, CE. 0882.

Cabriolets For Sale

1937 Cadillac Convertible Coupe Only slightly driven, and it's like new; condition shows the good care it has had; clean and spotless; our warranty protects your purchase. See today. GMAC low cost terms. OLIVER CADILLAC 4140 Laclede

FORD—Cabriolet, latest 1936; like new, $435; terms, trade. 3907 Easton.

PLYMOUTH—'33 cab; almost new; radio, heater; $275. 1695 S. Kingshighway.

Coaches for Sale

50 REPOSSESSED BARGAINS $20.00 Up. Terms 3631 EASTON

'36 Chevrolet coach. Radio; runs and looks like new. $465 DOWNTOWN CHEVROLET CO. 2300 Olive

'35 CHEVROLET de luxe coach, built-in trunk, in perfect condition, $435, $75 down, balance 2 years. AMERICAN MOTORS, INC., 4593 Easton

'36 Chevrolet coach. Looks and will serve as new. $445 DOWNTOWN CHEVROLET CO. 3041 Locust

CHEVROLET—'34 Master coach, special paint job, tires 90 per cent, motor perfect, $100 down. MacCARTHY FORD, 6153 Delmar

'30 Chevrolet Tudor; a new car is no cleaner; priced low. MENDENHALL, 2323 Locust

CHEVROLET—1937 Master de luxe coach; built-in trunk, radio, heater, every conceivable extra; $125 down, 2 years balance; guaranteed. 4930 Easton.

'36 Chevrolet Master Tudor; cleanest one in town, bar none. MENDENHALL 2323 Locust

CHEVROLET—1934 coach; perfect condition; radio and heater; $295. MILES PONTIAC CO., 2218 S. Jefferson.

CHEVROLET—Coach, 1932; perfect; $175; also 1927, $35; terms. 3907 Easton.

CHEVROLET—'34 touring 2-door; runs, looks new. 1695 S. Kingshighway.

CHEVROLET—'28; good condition; bargain, $40. 3636 S. Grand.

CHEVROLET—Coach, 1936, built-in trunk almost new, $495. 2704 McNair.

CHEVROLET—Coach, 1935 Master, like new; bargain; $410. 2704 McNair.

DE SOTO—'35 Airstream coach, like new; perfect; $395. 1695 S. Kingshighway.

'34 Dodge "DR" De Luxe Tudor; priced low. MENDENHALL 2323 Locust $350

'35 Dodge Coach; low mileage— $465 OLIVER CADILLAC 4140 Laclede

FORD—'36 coaches and coupes; regulars and de luxes; some with radios, many special color combinations. Trade your old car now for $50 more than market value. Come early. $435 up. Our stock is complete. Late Chevrolets, Plymouths and many others. FRED EVENS (City and County Ford Dealer) 5455 EASTON 5635 DELMAR

'36 Ford coach. See this car today, buy now save $50. $435 DOWNTOWN CHEVROLET CO. 2300 Olive

'33 Ford coach; perfect throughout. CHAMBERS MOTORS 3863 S. Grand $265

'34 FORD de luxe coach, new motor, new paint, can't tell from new; $295. $50 down, $4 per week. AMERICAN MOTORS, INC., 4593 Easton

FORD—'36 coach; a giveaway for $395; terms, trade. WELFARE FINANCE CO., 1029 N. Grand.

'36 FORD TUDOR LIKE NEW CHAMBERS MOTORS 3863 S. Grand $450

FORD—Tudor, 1932 L-4; perfect⅛ $170; also 1931, $90. 3907 Easton.

FORD—'35; must sell today; $295. BOYD-GIOMI, 530 DE BALIVIERE.

FORD—Tudor, 1931; clean; $90; also 1929, $55. 3907 Easton.

FORD—Coach, '36; private; 9000 miles; $400. 4662 Oldenburg. FL. 6066.

FORD—'37 "60" touring tudor; sacrifice; terms. 1695 S. Kingshighway.

FORD—Touring coach, 1936, 1700 miles; perfect condition, $445. 2704 McNair.

FORD—1936 tudor; looks, runs like new; $395. 1695 S. Kingshighway.

OLDS—'29 coach, good tires, $45, trade, terms. 2860 McNair.

Read Them Today

Post-Dispatch want ads are telling of openings in business and other opportunities.

BARGAINS ●● Ready to Go!

'36 Plym. 4-Dr. Trg. Sedan; middy blue	$575
'36 Plym. De Luxe Coupe; aquamarine	495
'36 Plym. 2-Dr. Trg. Coach; gunmetal	550
'36 Plym. 2-Dr. Trg. Coach; green	550
'36 Plym. 4-Dr. Sed.; black	475
'36 Plym. De L. Cch.; black	515
'36 Plym. 2-Dr. Trg. Coach; beige	550
'36 Chev. Coach; black	485
'35 Chev. Master Coach; black	445
'35 De Soto Trg. Sedan; gray green	495
'36 Dodge Cpe.; rad.; heater	585
'35 Terraplane Trg. Sedan	465
'36 De Soto Sport Coupe	575
'35 Chrys. Airflow Imperial	695

BUY HERE . . . PAY HERE. 165 Cars to Choose From

Weber 35 Years in Business. Implement & Automobile Co. 18th to 19th ON LOCUST STREET GAr. 3356 GArfield 3356-57 Open Evenings

718 N. KINGSHIGHWAY

MONARCH Over 20 Years in Business. Terms Most Flexible. No More Gamble. 2-Day Money-Back Guarantee

'36 Ford Tudor; like new	$450
'35 Ford Tudor E; good	350
'37 Ford demonstrator; save	100
'36 Ford 4-Door Trg. D. L.	550
20 Cars, $29 to $99 Give Away.	
'32 Ford V-8 Tudor	$225
'33 Pontiac Coach	275
'34 Ford Coupe	225
'35 Ford Cabriolet	415
'34 Chevrolet M. Coach	325
'36 Ford Tudor; radio, heater	525
'34 Dodge Coupe	325
'31 Ford 4-Door	125
'31 Ford Fordor; new paint	200
'31 Ford Tudor	155
'30 Ford Tudor	139
'33 Ford Tudor	225
'34 Ford Roadster	225
'32 Chevrolet Coach	179
'32 Chevrolet Coupe	225
'31 Ford Roadster	149

10—'29, '30, '31 Model A's. STATE LICENSE FREE ON STRAIGHT DEALS. JUST NORTH OF DELMAR 718 N. KINGSHIGHWAY

	Price	Down
'37 Ford convertible sedan	$795	$195
'36 Chevrolet Master sedan	395	95
'35 Buick coach	439	139
'35 Graham sedan	319	69
'34 Chrysler Airflow sedan	395	95
'34 Lincoln cabriolet	495	135
'33 Olds sedan	195	59
'30 Chrysler sedan	119	49
'31 Studebaker sedan	85	35

KLINK, 2213 S. GRAND.

Coaches For Sale

OLDS—'35, six; trunk, heater; less than 15,000 actual miles; original finish; excellent condition. Price reduced $525 to sell this week. Terms, trade. WHITE MOTOR, 4151 FOREST PARK

'36 Olds Touring Coupe; low mileage— $675 OLIVER CADILLAC 4140 Laclede

'35 Olds (6) Tudor with trunk; spotlight, other extras. MENDENHALL 2323 Locust $475

'34 Olds 8 Trg. Cpe.; real barg. $365 OLIVER CADILLAC 3501 Washington

OLDS—Touring coach, 1936, like new, $575; terms. 2704 McNair.

OLDS—'28 coach, $50; $15 down, balance $2 per week. 4593 Easton av.

PLYMOUTH — 1935 coaches, sedans, coupes, from $365 to $395; terms, trade. WELFARE FINANCE CO., 1029 N. Grand.

PLYMOUTH—1936 de luxe coach; $545; built-in trunk; practically new; $95 down, $25 monthly. 4930 Easton.

'36 Pontiac Trg. Cch. $575 Trunk job; real 6000 miles, unhurt, 6-cylinder Pontiac; spotless; de luxe. BOND MOTORS, 3645 CHIPPEWA.

'33 Pontiac Coach, $275 None better at any price. BOND MOTORS, 3645 CHIPPEWA.

PONTIAC—Coach, 1928, runs perfect, good tires, $35. 2860 McNair.

STUDEBAKER—'36 coach; like new; also sedan. OSCAR G. SNIPEN, 5180 DELMAR.

Roadsters For Sale

'32 Ford L-4 Roadster; new paint. Down MENDENHALL 2323 Locust $50

FORD—Sport roadster, 1930, perfect, new tires, $75, terms. 2860 McNair.

Coupes For Sale

BUICK 1934 Coupe, 5-pass.; very clean; also 1935 and 1936 models. ILLCOCKSON MOTORS, 3900 W. Pine

BUICK—1936 de luxe coupe; $745; side mountings, radio, same as new; $150 down, 2 years balance. 4930 Easton.

CHEVROLET—Coupe, 1930; perfect; $85; also coach; terms. 3907 Easton.

WANT A BARGAIN? —See Stivers, Inc.—

10—1937 FORD CARS—Used Very Little by Ford Factory Officials, $175 Saving From New Car Price While They Last

Stock No.		Amount	Stock No.		Amount
518	1929 Ford Coupe	$ 58	536	1932 Chevrolet Coach	$198
486A	1929 Ford Coupe	88	559A	1933 Chevrolet Coach	198
287B	1930 Ford Coach	125	512	1933 Chev. Master Coupe	278
464A	1930 Ford Coupe	125	531	1933 Chev. Master Sedan	268
549A	1931 Ford Coupe	138	546	1934 Chev. Master Coach	295
534	1931 Ford Spt. Roadster	148	339A	1932 Chevrolet Coupe	178
557A	1932 Ford Coupe	168	509	Model 70 Chrysler Coupe	58
371	1934 Ford Tudor	245	504	1929 Dodge Brougham	98
555A	1934 Ford Fordor	288	440A	1931 Studebaker Sedan	148
378	1935 Ford Tudor	295	320A	1931 Buick Coupe	128
523	1935 Ford Coupe	295	387	1931 Buick Coupe	168
499	1936 Ford Tudor	395	539A	1931 Pontiac Coach	178
522	1936 Ford Coupe	395	543	1931 Pontiac Coupe	178
541	1931 Chevrolet Roadster	188	515A	1933 Chrysler Cabriolet	278
558	1932 Chevrolet Sedan	168	498A	1934 Plymouth Coupe	278
			413	1933 Pontiac Coach	278

3655-57-59-61-63-67-69 OLIVE STREET, NEAR GRAND. JE. 4100 SHOP HERE—WE'RE LOADED JE. 4100. A DIRECT FACTORY FORD DEALER

FORECLOSED! No Down Payment. Pay Delinquent Notes

All you have to do is take up the delinquent notes and continue with the payments. A real saving. You may use your old car instead of cash.

	Balance	Payments
'36 Ford Tudor	$395	$20 Mo.
'36 Plymouth Sedan	$425	$25 Mo.
'35 Plymouth Coach	$345	$18 Mo.
'35 Ford Sedan	$285	$15 Mo.
'34 Ford Coupe	$235	$15 Mo.
'33 Chevrolet Coach	$225	$15 Mo.
'32 Chevrolet Sedan	$195	$15 Mo.
'34 Ford Del. Truck	$245	$15 Mo.
'35 Pontiac Coupe	$395	$20 Mo.
'32 Plymouth Sedan	$175	$15 Mo.
'33 Plymouth Coupe	$185	$15 Mo.
'33 Ford Sedan	$195	$15 Mo.

25 Others to Select From. FRANKLIN FINANCE CO. 3801 Washington Open Nites

SPECIALS On FORDS and PLYMOUTHS

'29 Ford Coupe	$44
'30 Ford Tudor	$79
'31 Ford Sedan	$114
'32 Ford L4 Tudor	$158
'32 Ford V8 Tudor	$169
'34 Ford V8 Victoria	$223
'35 Ford V8 Tudor	$288
'36 Ford V8 Tudor	$377
'32 Plymouth Coach	$129
'33 Plymouth Coupe	$179
'34 Plymouth Coach	$259
'35 Plymouth Coach, trunk,	$346
'36 Plymouth Coupe	$444

150 Other Makes and Models. Payments Low as $1.50 a Week. Guaranty Motor Corp. 2936 LOCUST JE. 2464. Outlet Store 3128 LOCUST JE. 2466

Coupes For Sale

50 REPOSSESSED BARGAINS $20.00 Up. Terms 3631 EASTON

CHEVROLET—'33 coupe; reliable party can take over for balance due; just take up the delinquent payments. WELFARE FINANCE CO., 1029 N. Grand.

CHEVROLET 1935 Coupe, standard; perfect condition. ILLCOCKSON MOTORS, 3900 W. Pine

'32 Chevrolet coupe; mid-season bargain. CHAMBERS MOTORS 3863 S. Grand $225

'34 Chevrolet master coupe; overhauled, refinished. $325 DOWNTOWN CHEVROLET CO. 2300 Olive

'36 Chevrolet coupe; radio and heater; like new. CHAMBERS MOTORS 3863 S. Grand $495

CHEVROLET—'33 coupe; rumble; perfect little car; terms. 1695 S. Kingshighway.

CHRYSLER—1935 6 de luxe coupe; $525; built-in radio, almost new. $95 down, $20 monthly. 4930 Easton.

DODGE—'34 coupe; rumble, like new, perfect car; $345. 1695 S. Kingshighway.

DODGE—'33 de luxe sport coupe, $285, trade, terms. 2860 McNair.

FORD—Coupe; de luxe; 1935; looks like new; good rubber and in excellent condition; change of position, owner has no use for second car; $50 down, monthly payments are reasonable; in answering give phone number. Box Y-139, P.-D.

FORD—'32, V-8 coupe, new tires, paint like new, motor in excellent condition, real bargain, $178. MacCARTHY FORD, 6153 Delmar

'31 Ford and Chevrolet coupes. Both in excellent condition. $165 DOWNTOWN CHEVROLET CO. 3041 Locust

FORD—'36 de luxe; like new; radio; very clean; only $445. BOYD-GIOMI, 530 DE BALIVIERE.

FORD—1934 coupe; like new; perfect; $235. 1695 S. Kingshighway.

HUDSON—'32 sport coupe, $150. OSCAR G. SNIPEN, 5180 DELMAR.

LAFAYETTE—Sport coupe, 1934; clean, no trade. 3114 Blair, after 5 p. m.

'33 Plymouth Coupe; new paint; seat covers; beauty. MENDENHALL 2323 Locust $245

'33 Plymouth coupe. Splendid condition. Really cheap. $265 DOWNTOWN CHEVROLET CO. 3041 Locust

'34 Plymouth "PE" De L. Coupe, priced low. MENDENHALL 2323 Locust $325

PLYMOUTH—'36 deluxe; radio; extra nice condition; $465. BOYD-GIOMI, 530 DE BALIVIERE.

PLYMOUTH—'33 coupe; reliable party can take over for only $195, balance due on this car. WELFARE, 1029 N. Grand.

PLYMOUTH—1936 de luxe coupe; almost new; $395. 1695 S. Kingshighway.

PLYMOUTH—Coupe, '33; rumble seat, rebuilt motor; $285. 2704 McNair.

PLYMOUTH—'37 de luxe coupe; radio, heater; trade. 1695 S. Kingshighway.

'31 Pontiac Sport Coupe; rumble seat — $150 OLIVER CADILLAC 3501 Washington

PONTIAC—'36 Coupe — $565 DEXTER MOTOR CO. 6336 S. Grand RI. 5252

Sedans For Sale

3 Outstanding Sedan Bargains
'35 Packard, Model 120; maroon; only 10,460 miles; selling to close an estate; like new, $865.
'35 Chrysler Airflow; black; 9320 miles; overdrive axle; radio; absolutely spotless, $795.
'36 Lincoln Zephyr Sedan; radio; seat covers; Columbia 2-speed axle heater, 11,320 miles, $995. These cars are just broken in; will satisfy most critical buyers; terms, trade. Open evenings.
MacCARTHY FORD, 6153 Delmar

50 REPOSSESSED BARGAINS $20.00 Up. Terms 3631 EASTON

BUICK—Sedan, 1936; trunk, heater; same as new; 5700 miles; a big reduction; $725; $125 down; trade. AMERICAN MOTORS, INC., 4593 Easton

BUICK—1937 41 de luxe sedan; built-in trunk, radio, side mountings, 4000 miles; $200 down, 2 years balance; written guarantee. 4930 Easton.

BUICK 1931 Sedan; 6 wheels; runs perfect; very clean. ILLCOCKSON MOTORS, 3900 W. Pine

BUICK—'31 Master Sedan, $79 DEXTER MOTOR CO. 3731 S. Grand LA. 9270

BUICK—Sport sedan, 1931, like new, $195, trade, terms. 2860 McNair.

'34 Cadillac V-8 Town Sedan; very clean — $695 OLIVER CADILLAC 4140 Laclede

'37 Chevrolet sport sedan. Positively like new in every respect. Save $140 DOWNTOWN CHEVROLET CO. 3041 Locust

'34 Chev. Master De Luxe Sedan; built-in trunk. MENDENHALL 2323 Locust $350

CHEVROLET—'34 sedans; 8 to choose from at only $295; terms, trade. WELFARE FINANCE CO., 1029 N. Grand.

CHEVROLET 1935 Sedan; trunk; perfect inside and out; also '34 Coach. ILLCOCKSON MOTORS, 3900 W. Pine

CHEVROLET—Sedan, 1930, perfect, good tires, $95, terms. 2860 McNair.

Sedans For Sale

'31 Chevrolet sedan. Refinished, runs extra good. $195 DOWNTOWN CHEVROLET CO. 2300 Olive

'35 Chev. Sedan Perfect in every respect. $465 DOWNTOWN CHEVROLET CO. 2300 Olive

CHEVROLET—'35 sedan, a real bargain for $385; terms and trade. WELFARE FINANCE CO., 1029 N. Grand.

CHEVROLET—'36 touring sedan, with trunk; only $440. WELFARE FINANCE CO., 1029 N. Grand.

CHEVROLET—Sedan, 1932, like new, $195, trade, terms. 2860 McNair.

CHEVROLET—Sedan, 1936; like new; bargain. 2704 McNair.

CHEVROLET—Sport sedan, '36, cheap, trade, terms. 2860 McNair.

CHEVROLET—Sedan, latest 1928; cleanest car in town. 3907 Easton.

'37 CHRYSLER—Royal 6 sedan, in perfect condition; built-in trunk, overdrive; $745; $150 down, bal. 2 years. AMERICAN MOTORS, INC., 4593 Easton

CHRYSLER—Sedan, 1932; perfect; $190; also '30 La Salle, $85. 3907 Easton.

'37 Dodge Touring sedan, practically new. $200 down, balance. Private Owner, No Trade. New Car Terms. 3831 Meramec PR. 4675

'36 Dodge Trg. Sed. $425 Runs extra good, but slightly rough car; a real bargain. BOND MOTORS, 3645 CHIPPEWA.

DODGE—'36 4-door sedan; like new; terms. 1695 S. Kingshighway.

DURANT—Sedan, '31, perfect, new tires, $85, terms. 2860 McNair.

'32 Essex Sed., new paint, seat covers and radio. MENDENHALL 2323 Locust $175

FORD—'35 V8 tudor touring, motor overhauled, seat covers, paint like new, tires 80 per cent. MacCARTHY FORD, 6153 Delmar

'37 Ford De Luxe Convertible Sedan; radio, clock, heater, white sidewalls. Save MENDENHALL 2323 Locust $225

FORD—'36 V8 touring sedan; low price on this car; also money back guarantee; $150 down. MacCARTHY FORD, 6153 Delmar

'31 Ford town sedan; guaranteed 30 days. CHAMBERS MOTORS 3863 S. Grand $210

FORD 1936 2-door Sedan; trunk; perfect; also 1934 model. ILLCOCKSON MOTORS, 3900 W. Pine

'35 Ford de luxe sedan; radio and heater; A-1. CHAMBERS MOTORS 3863 S. Grand $395

FORD—'30 tudor sedan, good condition. JE. 2405. 4100 Maryland.

HUP—'33 sedan, real clean; $275. OSCAR G. SNIPEN, 5180 DELMAR.

'32 La Salle Sedan; see today $425 OLIVER CADILLAC 3501 Washington

LA SALLE—'31 5-passenger; in excellent condition, at a sacrifice. 15 West Lockwood bl. W. G. WE. 205.

'34 Lincoln Judkin Sedan; side mounts, trunk. The last word in fine automobiles. Can be bought at fraction of original cost. MENDENHALL, 2323 Locust

'35 Olds Touring Sedan, today, $495 OLIVER CADILLAC 4140 Laclede

OLDSMOBILE — 1933 sedan; radio and heater; $325. MILES PONTIAC CO., 2218 S. Jefferson.

OLDSMOBILE—1937 sedan; like new; trade, terms. 1695 S. Kingshighway.

OLDS—'36 sedan, like new, $595, trade, terms. 2860 McNair.

OLDS—'36 touring sedan, like new; trade, terms. 1695 S. Kingshighway.

PACKARD—'36 120 sedan, can be bought for amount due. Finance Co. OSCAR G. SNIPEN, 5180 DELMAR.

'35 Plymouth Sedan; built-in trunk; should be sold for new one. MENDENHALL 2323 Locust

'36 Plymouth Sedan; extra clean; today, only — $495 OLIVER CADILLAC 3501 Washington

'32 PLYMOUTH — 4-door sedan; 6 wheels; car in good condition; $195; $40 down $3 per week. AMERICAN MOTORS, INC., 4593 Easton

'35 Plymouth de luxe sedan. Looks and will serve as new. $395 DOWNTOWN CHEVROLET CO. 3041 Locust

'36 Plym. Trg. Sed. $525 None better at any price. BOND MOTORS, 3645 CHIPPEWA.

PLYMOUTH—'33 sedan; save at least $75; car sacrificed for only $225; terms. WELFARE FINANCE CO., 1029 N. Grand.

PLYMOUTH—De luxe sedan, 1935, trunk, $395, trade, terms. 2860 McNair.

PLYMOUTH—'36 4-door sedan; bargain today; $495. 1695 S. Kingshighway.

'36 Pontiac '6' Touring Sedan, $575 None better at any price. BOND MOTORS, 3645 CHIPPEWA.

'36 Pontiac (6) De Luxe Sedan, desirable trunk model. MENDENHALL 2323 Locust $595

'37 Pontiac Con. Sed. $995 4000 miles; spotless; built-in radio; white wall tires; spotlight; cost $1435. BOND MOTORS, 3645 CHIPPEWA.

PONTIAC—'31, 4-door — $125 DEXTER MOTOR CO. 3731 S. Grand LA. 9270

PONTIAC—1936 de luxe sedan; $685; built-in trunk, excellent condition; $125 down, 2 years balance. 4930 Easton.

AUTOMOBILE RADIOS FOR SALE

SAVE $20 BUY A 1937 MODEL 818 PHILCO CAR RADIO

Pay Only $1 Per Week

Look at These FEATURES:
- 2 Powerful Electro Dynamic Speakers
- Noise Control
- Tone Control
- No Suppressors
- Marvelous Tone

LIST PRICE $59.95 ROTHMAN'S PRICE $39.95

NO CASH DOWN—NO CARRYING CHARGE

ROTHMAN 3415 WASHINGTON 1819 GRAVOIS 5443 EASTON. St. Louis' Leading Auto Radio Firm. NOW—3 BIG STORES

USED AUTOMOBILES

My-Oh-My! Did you hear—what Buck Berrin is up to now? Just drop in and see how he's cutting the prices

Only $5 Down

'29 Chevrolet Sedan	$39.49
'30 Chevrolet Sedan	$49.49
'31 Studebaker Sedan	$59.19
'29 Durant Coach	$29.19
'27 Chevrolet Sedan	$22.19
'27 Chevrolet Coupe	$19.19
'33 Plymouth Coach	$269
'34 Plymouth Coach	$345
'34 Chevrolet Master Coach	$325
'34 Chevrolet Master Sedan	$365
'35 Ford Coach	$375
'34 Ford Coach	$285
'33 Ford Coach	$225
'32 Ford L-4 Coupe	$178

MIDCITY MOTORS, INC. Metropolitan St. Louis Dodge-Plymouth Dealer 4241 N. Grand (at Carter) (COlfax 6012)

THE PLACE TO BUY A USED CAR. Barrett Weber Inc. LOW PRICES EASY TERMS

		Down
'29 Gardner Sedan	$39	$19
'29 Ford Roadster	49	19
'29 Buick Victoria	49	19
'30 Chevrolet Coach	69	29
'30 Graham Coupe	79	29
'30 Chrysler Roadster	99	29
'30 Plymouth Sedan	109	39
'30 Ford Tudor	140	49
'31 Chevrolet Coupe	179	59
'30 Ford Coupe	139	49
'32 Willys 6 Sedan	189	69
'33 Ford Tudor	259	89
'33 Plymouth Coupe	249	89
'32 Olds 6 Coach	229	79
'34 Ford Tudor	269	89
'35 Ford Coupe	349	119
'34 Plymouth Coach	349	119
'34 Chev. Fordor, trunk	379	119
'36 Ford Tudor	439	139
'36 Ford Tudor, trunk	469	139
'37 Ford DeL. Tud., trnk.	$100 off	

3349 S. Kingshighway

BUICK CARS OF QUALITY

1933 Dodge Sedan, radio	$295
1934 Studebaker Sedan	$295
1934 Ford Coach	$285
1936 Plymouth Coupe	$575
1931 Pierce Arrow	$185
1933 Chev. 2-Dr. Trunk Sedan,	$265
1936 Pontiac 6 4-Door Sedan,	$595
1934 Hudson 4-Door Sedan	$445
1935 Dodge, 2-Door Sedan	$495
1936 De Soto 4-Door Sedan,	$625

WEST SIDE BUICK CO. 820 N. KINGSHIGHWAY 482 N. KINGSHIGHWAY

100 CARS 25 TRUCKS USED. Terms as Low as $10.00 a Month. R&G Cars—Money-Back Guarantee. RIEFLING FORDS Authorized Dealers of. Open Evenings and Sundays—16 Phones 2315 S. Jefferson, Block North Gravois

Sedans For Sale

PONTIAC—1934 sedan; trunk; A1 condition; real bargain at $395. MILES PONTIAC CO., 2218 S. Jefferson.

REO—1930, side mount sedan; today, $80. 1695 S. Kingshighway.

'32 Stude. Commander Sedan; side mounts, trk. MENDENHALL 2323 Locust $225

'34 STUDEBAKER 6 SEDAN, $275 OSCAR G. SNIPEN, 5180 DELMAR.

WILLYS-KNIGHT—1931 sedan; real bargain; excellent condition; $145. MILES PONTIAC CO., 2218 S. Jefferson.

Motor Busses For Sale

FORD—'31 16-passenger, body good condition; low price; terms; trade. WHITE MOTOR, 4151 FOREST PARK

House and Commercial Trailers

ROYAL & LAND CRUISER HOUSE TRAILERS. A LARGE ASSORTMENT $495 TO $1795 DELIVERED IN ST. LOUIS. VISIT OUR SHOWROOM TODAY. Midwest Trailer Sales 2925 Locust JE. 9674

3 Bargains in Used Trailers. '36; 16-ft. Covered Wagon Master model. '36; 18-ft. de luxe Covered Wagon. '36; 19-ft. Custom Hammer Blow. Midwest Trailer Sales 2925 Locust JE. 9674

TRAILERS—For rent; standard and de luxe models. T. L. Jones, FL. 7145.

SACRIFICE for quick sale, 1936 Covered Wagon. 1520 Union. RO. 8820.

Let resultful Post-Dispatch Want Ads bring needed help.

USED AUTOMOBILES

Tires For Sale

NO MONEY DOWN

BUY THE BEST COSTS ONLY A FEW CENTS MORE EACH WEEK. As Low as 50c Per Week. Firestone GUM-DIPPED TIRES

S&L CREDIT STORES. 3100 Locust; Jefferson and Chouteau; 2714 Sutton Maplewood; Jefferson and Chippewa; Grand & Page; 6300 Easton; 6420 Gravois; 7700 S. B'dway; E. St. Louis Broadway and Collinsville; Alton, Broadway and Henry

USED TRUCKS FOR SALE

International, 1½-ton, long base, $1..; Diamond T, 2½-ton short base, ..; '34 Chevrolet, long base —; '36 Chevrolet, short base —; '36 Indiana, 2-ton, short base —

TRACTORS

'36 Chevrolet —; '35 Federal, 2-ton —; '35 Ford, 34x7, duals —; '35 GMC, 2-ton —; '34 Indiana, 2½-ton —

Other Makes and Sizes. $50 Up. Terms. Trade. WHITE MOTOR 4151 Forest Park

Money Maker USED TRUCKS

'32 CHEVROLET, hydraulic dump —; '34 Chevrolet, ½-ton panel —; '34 Dodge 2-ton chassis and cab —; '34 Ford 4 sedan delivery —; '35 International ½-ton panel —; '34 Chevrolet ½-ton canopy express —; '33 International ½-ton panel —; '36 Chevrolet 157 dual —; '35 Dodge 162 dual —; '35 Ford V-8 sedan delivery —; '34 Chevrolet sedan delivery —; '33 Dodge panel —

Warner-Walsh Chevrolet Co. 5184 NATURAL BRIDGE

40 TRUCKS! MUST GO TODAY. All Makes—1936 to 1929 Models. All Styles—Pickups—Panels—Dumps. Stakes, etc. 30-day Guarantee; terms. Barney's, 4411-13-15 Manchester

TRUCK BARGAINS. '36 Dodge pickup; perfect —; '33 Chevrolet, 1½-ton, duals —. BOND MOTORS, 3645 CHIPPEWA

CHEVROLET Trucks, 1929 to '33 models, $95 to $165. Short and long base; terms, trade. Barney's, 4415 Manchester.

FEDERAL TRUCK—'33, 1½-ton, A1 condition. 1812 Hickory, CE. 3591.

'35 Ford Panel Truck. Used very little—looks and runs like new — $37.. L. M. STEWART, Used Car Bldg. 3016 Locust St.

'35 Ford 1½-ton stake truck; perfect. CHAMBERS MOTORS 3863 S. Grand $47..

'31 Ford ½-Ton Panel; will sell quick for — MENDENHALL 2323 Locust $7..

FORD—'34, 1½-ton panel delivery; perfect; $265. 1695 S. Kingshighway.

'34 International pickup; a steal at only CHAMBERS MOTORS 3863 S. Grand $29..

'33 International 1½-ton panel, A1 condition. CHAMBERS MOTORS 3863 S. Grand $25..

LOANS ON AUTOMOBILES

I Make AUTO LOANS Others Refuse $5 to $500

NAT GOLDRING. Borrow Now, Start Paying Sept. 1.. CAR NEED NOT BE PAID FOR. Here's How You Repay:

$ 25 Loan	25c Weekly
$ 50 Loan	50c Weekly
$100 Loan	$1.00 Weekly
$200 Loan	$2.00 Weekly
$300 Loan	$3.00 Weekly
$400 Loan	$4.00 Weekly
$500 Loan	$5.00 Weekly

Refinancing, balance payable in 1 year.

FRANKLIN FINANCE COMPANY 3801 WASHINGTON Corner of Spring. Open Evenings Till 9 P. M.

$15, $25, $50, $75, $500 $ LOANS $. Autos—Trucks—no Co-makers Required—No Public Investigation—Low Easy Payments—Up to 2 Years to Repay. OPEN NIGHTS. Your Car Need Not Be Paid For. LOCAL FINANCE CO. Grand and Page Blvds. FR. 1532

24 UNDERTAKERS ACT AGAINST SOLICITATION

Negro Association Urges Licenses Be Refused "Card Business" Operators at Hospital.

Undertakers' Association, Inc., organization of 24 Negro funeral directors, will appeal to License Collector Fred A. Renick not to issue undertakers' licenses to so-called "cardboard undertakers," who have no establishments of their own but use mortuaries of other undertakers and split profits with them.

This action was taken at a meeting of the association last night at which resolutions were adopted condemning the practice of undertakers soliciting business at the city's new $3,000,000 Homer G. Phillips Hospital for Negroes, described in Wednesday's Post-Dispatch.

How Solicitors Work.

W. C. McDowell, president of the association, asserted that most of the solicitation at the new Negro hospital is by the "cardboard undertakers." "All they have is a card saying 'John Jones, Undertaker,'" McDowell declared.

Since the irresponsible undertakers are not well known, he continued, they get in the hospital, talk to relatives of dying patients and solicit business. It is the "cardboard undertaker," too, who hires runners inside the institution, he asserted.

Most of the "cardboard undertakers" are not eligible to join the association since they do not own hearses or automobiles, McDowell said. At the present time, however, even though an undertaker does not have an establishment of his own he may purchase a city license.

Renick today said licenses could not be refused to undertakers who use mortuaries owned by other funeral directors unless the city ordinance on licensing undertakers were amended. The ordinance merely provides that anyone who manages or supervises a funera lfor hire must have a license, ranging from $25 to $200, depending on the volume of business.

Renick pointed out that some White funeral directors have fee-splitting arrangements with other undertakers who use their establishments, just as the Negro undertakers do.

45 Negro Undertakers in City.

There are 45 Negro undertakers in the city, more than half of them members of the association, McDowell said. A committee has been appointed by the organization to work with Hospital Commissioner Ralph L. Thompson in eliminating the solicitation practice.

Dr. Thompson has announced an inquiry would be undertaken. He said he had been unaware of the practice, which includes transportation to and from the hospital of relatives of gravely ill patients. He declared solicitation could be stopped on the hospital grounds but that he knew of nothing to prevent it on the public streets and sidewalks. Appearance of cars of Negro undertakers waiting for passengers on the driveways of the hospital has been a daily occurrence.

DEATH OF MAN WHO FELL FROM PORCH HELD ACCIDENT

Earl C. Jones Was Assisted Home After Drinking, Bartender Testifies.

A Coroner's verdict of accident was returned today in the death of Earl C. Jones, a lumber salesman, who fell or jumped from the back porch of his third-floor apartment at 5544 Pershing avenue last Saturday night. He died at City Hospital yesterday.

Theodore Whittler, who lived with Jones, testified Jones had been drinking but seemed all right when he left him at 8:30 o'clock. Chalmers Cooper, bartender in a tavern at 5571 Pershing avenue, testified Jones had two bottles of beer in the tavern about 9 o'clock and was then assisted home. He had appeared to be slightly intoxicated when he came in, Cooper said.

Police found Jones' straw hat and shoes on the back porch when they arrived at the apartment. At Soldan High School, Jones had been a star football player and a member of the track team. He attended Washington University for a year and played on the freshman football team. A bachelor, he was 32 years old. The funeral was held this afternoon. Burial will take place in Kirksville, Mo., tomorrow. A brother, Lewis W. Jones of Los Angeles, survives.

CENTRAL TRADES REPORTS NET GAIN OF 10,000 SINCE JAN. 1

Result of A. F. of L. Organizing Drive to Offset C. I. O. Activity, Says Secretary Brandt.

As a result of its organizing drive to offset the efforts of the Committee for Industrial Organization, the Central Trades and Labor Union has had a net gain of about 10,000 in membership since Jan. 1, William Brandt, secretary, said today to a Post-Dispatch reporter. Membership losses due to expulsion of 12 locals and one joint board in the C. I. O. fight were estimated at from 8000 to 10,000.

Some locals, Brandt said, have broadened their eligibilty rules to embrace heterogeneous groups of workers instead of adhering strictly to the craft principle. He said the present membership of Central Trades and Labor Union was from 75,000 to 80,000. In addition there are some American Federation of Labor unions, particularly in the building trades, which are not affiliated with the central body.

MOBILE RADIOS FOR SALE

$20 BUY A 1937 MODEL 818 PHILCO CAR RADIO
LIST PRICE $59.95 ROTHMAN'S PRICE $39.95
DOWN—NO CARRYING CHARGE
ROTHMAN 3415 WASHINGTON 1819 GRAVOIS 5443 EASTON
NOW—3 BIG STORES

USED AUTOMOBILES
Tires For Sale
NO MONEY DOWN
BUY THE BEST COSTS ONLY A FEW CENTS MORE EACH WEEK
As Low as 50c Per Week
Firestone GUM-DIPPED TIRES
S&L CREDIT STORES
3100 Locust, Jefferson and Chouteau, 2714 Sutton, Maplewood
Grand & Page, 6300 Easton, 5420 Gravois, 7700 S. B'dway, E. St. Louis, Collinsville
WHITE MOTOR 4151 Forest Park
Money Maker USED TRUCKS
Warner-Walsh Chevrolet Co. 5184 NATURAL BRIDGE
40 TRUCKS! MUST GO TODAY
TRUCK BARGAINS
'35 Ford Panel Truck
$475 $75 $295 $250
LOANS ON AUTOMOBILES
I Make AUTO LOANS Others Refuse $5 to $500
NAT GOLDRING
FRANKLIN FINANCE COMPANY 3801 WASHINGTON Open Evenings Till 9 P. M.
$15, $25, $50, $75, $500 $ LOANS $
LOCAL FINANCE CO. Grand and Page Blvds.

24 UNDERTAKERS ACT AGAINST SOLICITATION

Negro Association Urges Licenses Be Refused "Card Business" Operators at Hospital.

Undertakers' Association, Inc., organization of 24 Negro funeral directors, will appeal to License Collector Fred A. Renick not to issue undertakers' licenses to so-called "cardboard undertakers," who have no establishments of their own but use mortuaries of other undertakers and split profits with them.

This action was taken at a meeting of the association last night at which resolutions were adopted condemning the practice of undertakers soliciting business at the city's new $3,000,000 Homer G. Phillips Hospital for Negroes, described in Wednesday's Post-Dispatch.

How Solicitors Work.

W. C. McDowell, president of the association, asserted that most of the solicitation at the new Negro hospital is by the "cardboard undertakers." "All they have is a card saying 'John Jones, Undertaker,'" McDowell declared.

Since the irresponsible undertakers are not well known, he continued, they get in the hospital, talk to relatives of dying patients and solicit business. It is the "cardboard undertaker," too, who hires runners inside the institution, he asserted.

Most of the "cardboard undertakers" are not eligible to join the association since they do not own hearses or automobiles, McDowell said. At the present time, however, even though an undertaker does not have an establishment of his own he may purchase a city license.

Renick today said licenses could not be refused to undertakers who use mortuaries owned by other funeral directors unless the city ordinance on licensing undertakers were amended. The ordinance merely provides that anyone who manages or supervises a funeral for hire must have a license, ranging from $25 to $200, depending on the volume of business.

Renick pointed out that some White funeral directors have fee-splitting arrangements with other undertakers who use their establishments, just as the Negro undertakers do.

45 Negro Undertakers in City.

There are 45 Negro undertakers in the city, more than half of them members of the association, McDowell said. A committee has been appointed by the organization to work with Hospital Commissioner Ralph L. Thompson in eliminating the solicitation practice.

Dr. Thompson has announced an inquiry would be undertaken. He said he had been unaware of the practice, which includes transportation to and from the hospital of relatives of gravely ill patients. He declared solicitation could be stopped on the hospital grounds but that he knew of nothing to prevent it on the public streets and sidewalks. Appearance of cars of Negro undertakers waiting for passengers on the driveways of the hospital has been a daily occurrence.

DEATH OF MAN WHO FELL FROM PORCH HELD ACCIDENT

Earl C. Jones Was Assisted Home After Drinking, Bartender Testifies.

A Coroner's verdict of accident was returned today in the death of Earl C. Jones, a lumber salesman, who fell or jumped from the back porch of his third-floor apartment at 5544 Pershing avenue last Saturday night. He died at City Hospital yesterday.

Theodore Whittler, who lived with Jones, testified Jones had been drinking but seemed all right when he left him at 8:30 o'clock. Chalmers Cooper, bartender in a tavern at 5571 Pershing avenue, testified Jones had two bottles of beer in the tavern about 9 o'clock and was then assisted home. He had appeared to be slightly intoxicated when he came in, Cooper said.

Police found Jones' straw hat and shoes on the back porch when they arrived at the apartment. At Soldan High School, Jones had been a star football player and a member of the track team. He attended Washington University for a year and played on the freshman football team. A bachelor, he was 32 years old. The funeral was held this afternoon. Burial will take place in Kirksville, Mo., tomorrow. A brother, Lewis W. Jones of Los Angeles, survives.

CENTRAL TRADES REPORTS NET GAIN OF 10,000 SINCE JAN. 1

Result of A. F. of L. Organizing Drive to Offset C. I. O. Activity, Says Secretary Brandt.

As a result of its organizing drive to offset the efforts of the Committee for Industrial Organization, the Central Trades and Labor Union has had a net gain of about 10,000 in membership since Jan. 1, William Brandt, secretary, said today to a Post-Dispatch reporter. Membership losses due to expulsion of 12 locals and one joint board in the C. I. O. fight were estimated at from 8000 to 10,000.

Some locals, Brandt said, have broadened their eligibilty rules to embrace heterogeneous groups of workers instead of adhering strictly to the craft principle. He said the present membership of Central Trades and Labor Union was from 75,000 to 80,000. In addition there are some American Federation of Labor unions, particularly in the building trades, which are not affiliated with the central body.

C I O AND A. F. L. MEN FORM DEFENSE LEAGUE

Join Forces in New Jersey to Appeal Ruling Against Closed Shop.

By the Associated Press.

NEWARK, N. J., July 23.—New Jersey Committee for Industrial Organization and American Federation of Labor organizers and unions have joined forces to "save unionism from certain death" under a State chancery court injunction which declared the closed shop "illegal and unenforceable."

Spurred by the chancery ruling which added that strikes for the closed shop were "unlawful," seven A. F. of L. and six C I O unions organized a Labor Anti-Injunction League and promised "close co-operation" in all labor matters. Leaders said they felt the action might help to bring about peace between the rival systems.

"The league's first fight," said Harry Wendrich, A. F. of L. leader and president of the jointly sponsored league, "will be to win an appeal from Vice-Chancellor Maja Leon Berry's ruling against the closed shop.

"Unions cannot function successfully under such an injunction and if an appeal is lost it means the absolute death of unionism."

Notice of appeal to the Court of Errors and Appeals, the State's highest tribunal, was filed in Trenton. The court is in recess until October.

Vice-Chancellor Berry's ruling amplified a previous oral prohibition of picketing at the International Ticket Co. plant, scene of a strike called by seven A. F. of L. unions, which demanded a closed shop.

William J. Carney, State organizer for the C I O, asserted there should be the "greatest co-operation" between the A. F. of L. and the C I O, and Charles Cullen, State organizer for the A. F. of L., said "it is time we all joined together to fight this injunction evil."

Wendrich told 26 labor leaders he hoped "we will all soon be cemented together and the C I O and the A. F. of L. will become one."

"Vice-Chancellor Berry," Wendrich said, "doesn't realize that all of the unions have closed shop agreements and contracts with employers. These are renewed every year. Under his ruling, these contracts could not exist."

VIADUCT OPENING DELAYED BY STEEL PLANT TIE-UPS

Opening of the new $536,500 viaduct carrying Kingshighway over the Missouri Pacific tracks at Shaw avenue, originally scheduled for Aug. 1, has been delayed indefinitely by strikes in two St. Louis steel plants, Mayor Dickmann has been notified by President Baxter L. Brown of the Board of Public Service.

Brown, in a letter to the Mayor, said that delivery of structural steel for the bridge had been held up by strikes at the plants of the Mississippi Valley Structural Steel Co. and the Stupp Bros. Steel Co. The steel furnished by these two companies is to be used for pedestrian stairways leading to the viaduct.

VERDICT IN WOMAN'S DEATH

Coroner Holds Apoplexy, Not Auto Accident, Killed Her.

A Coroner's verdict of death from apoplexy was returned today at an inquest in the case of Mrs. Sadie Jones, Negro, 5236 North Broadway, who was struck by an automobile Monday and died yesterday at Homer G. Phillips Hospital. An autopsy failed to show any broken bones or internal injuries.

She was struck when she walked into the street at 5242 North Broadway to board a street car. The driver, John F. Tyson, 1309 South Fourteenth street, told police she walked into the right rear fender of his automobile. She was 58 years old.

NEW ATLANTIC TEST FLIGHT

Second British Flying Boat to Start Next Thursday.

LONDON, July 23.—Another British flying boat will test North Atlantic commercial air lanes next week.

Imperial Airways announced today that the Cambria, sister ship of the Caledonia which made the first survey flight, will take off from Foynes, Irish Free State, next Thursday, commanded by Capt. G. J. Powell.

FINED $460 AFTER CRASH

Truck Driver Also Sentenced to Serve 30 Days.

Joseph Harris, Negro truck driver, 4339 St. Louis avenue, was fined a total of $460 and sentenced to the Workhouse for 30 days on six traffic charges today by Police Judge Edward M. Ruddy. His driver's license was revoked for a year.

The charges grew out of an accident July 16 when his truck collided with an automobile at Labdin and Kennerly avenues. He was arrested as he put his truck in his garage, two blocks from the scene.

Dr. C. H. Mills, Wisconsin U., Dies.

MADISON, Wis., July 23.—Dr. Charles H. Mills, 64 years old, head of the University of Wisconsin School of Music, died at his home yesterday. Dr. Mills, a native of Nottingham, England, toured the United States in 1892 as a concert pianist and returned in 1907 to make this country his home. He became head of the University Music School in 1914.

HOGS BRING $26 A HEAD AGAINST $7 IN 1932

By the Associated Press.

CHICAGO, July 23.—The $13 dollar top appeared in the Chicago hog market today for the first time since September, 1928.

On a 10 to 15 cents higher market, packers paid $13 per hundredweight for choice swine weighing a little better than 200 pounds. This meant that animals most in demand were worth more than $26 a head. At times in 1932, comparable hogs were worth around $7 per head.

Recently, hogs have been arriving at Chicago and other major markets in practically the smallest volume in half a century. Receipts the last few weeks have been about as low as marketings in the late summer of 1935 following the 1934 drouth. The dearth of supplies has cut operations of the packing industry sharply.

BUTTER, EGGS AND POULTRY

ST. LOUIS PRODUCE MARKET, July 23.—Spot eggs, butter and poultry quotations as reported by the "St. Louis Daily Market Reporter," represent transactions between wholesale dealers in the produce district and indicate prices paid to shippers and truckers, store-door delivery (unless otherwise specified):

Plymouth Rock spring chickens were 1½c lower at 22c; small, 2c lower at 20c; colored springs, 1c lower at 19c; No. 1 eggs, ½c higher at 17c.

EGGS—Missouri standards in good cases, 19½c; No. 1 in good cases 17c; current receipts 15½c; undergrades 13½c.

BUTTERFAT — No. 1, 29c per lb.; No. 2, 27c.

CHEESE (in jobbing way)—Per pound: Northern twins, 18c; singles, 18½c; long horns, 18½c; daisies, 18½c; prints, 18c; brick, 18c; Missouri and nearby, 1@1½c per lb less.

BUTTER—Creamery extras, whole milk (92 score), Northern, 31c; nearby, 30½c; standards (90 score), 30½c; firsts, 27c; seconds, 26c; country butter, 14@15c.

LIVE POULTRY.

FOWLS — 5 lbs. and over, 18c; under 5 lbs, 14c; small and scrubby, 12c; leghorns, 11c; under 3 lbs, 9c.

SPRING CHICKENS — Arkansas white rock 3 lbs and over, 23½c; small, 22c; plymouth rocks, 3 lbs. and over, 22c small 20c; colored springs, 19c; leghorns, 1½ lbs. and over, 18c; barebacks, 15c. blacks and orpingtons (blue or green legged), 13c; No. 2, 10c.

BROILERS — Colored white and plymouth rocks (2 lbs and under), 18c; leghorns, under 1½ lbs., 18c; bareback broilers, 15c.

ROOSTERS—Old roosters, 11½c; leghorns, 9½c.

TURKEYS—Hens, 10 lbs and over, 16c; small, 14c; toms, 18 lbs and over, 13½c; small, 11½c; No. 2, 9c.

DUCKS—Spring white, 4 lbs and over, 13½c; small 12c; old white, 8c; small or dark, 6c.

GEESE—5c.

SQUABS—Per dozen, dressed, large, 10 lbs and over, 35c; small, 25c.

FROGS—Per dozen, jumbo $3.50, medium $3, small $2.50 and baby $1.50.

PIGEONS—Per dozen, 60c.

VEALS—Choice, $10.50; fair to good, $9@10; common to medium, $7@8; rough and underfed, $5@6.

LAMBS—Spring, good, $10@10.50; poor to medium, $8@8; Sheep, $2.50@3.50.

PRODUCE ELSEWHERE

NEW YORK, July 23.—Live poultry, by freight, steady. Broilers, leghorn 19c. Fowls, colored 21@22c. Other freight prices unchanged.

By express, about steady. Broilers, leghorn 20@21c, crosses 20@22c. Fowls, colored 19c, leghorn 16@18c. Other express prices unchanged. Dressed poultry firm. Fresh broilers 20½@26c, roasters 21½@29c. Fowls, 36-42 lbs. 14½@19½c, 48-54 lbs. 17½@22½c, 60-65 lb. 20½@25½c. Frozen chickens, broilers, 18½@24c. Fowls, 36-42 lbs. 14½@19½c, 48-54 lbs. 17½@22½c, 60-65 lbs. 20½@25½c. Other dressed prices unchanged.

Butter, 6222, weak. Creamery, higher than extra 31½@32¼; extra (92 score) 31¼; firsts, (88-91 scores), 28¾@31; seconds (84-87 scores), 25½@28. Centralized (90 score), 30½@¾. Cheese, 129,804, steady. Prices unchanged.

Eggs, 10,512, irregular. Mixed colors, special packs, 23½@27¼; standards, 23@¼; mediums, 19@20. Other mixed colors unchanged.

Whites, exchange specials, 26½@28½c; exchange standards, 25@25½c; fancy medimus, 26@28½c; exchange mediums, 25@25½c. Browns, nearby and western special packs, 26@28½c. Other whites, browns and duck eggs unchanged.

Egg futures closed easier. Refrigerator firsts, Oct., 24½c; sales, 11 cars.

CHICAGO, July 23.—Poultry, live, 50 trucks, firm; hens, 4½ lbs. up, 20c, less than 4½ lbs., 19½c; leghorn hens, 14c; fryers, colored, 20c; plymouth and white rock, 23c; barebacks, 18c; broilers, colored 20c, plymouth and white rock 22c, barebacks 17c, leghorn 20c; springs, colored, 21c; plymouth rock, 23½c, white rock 24c, barebacks 19c; roosters 14c, leghorn roosters, 13c; turkeys, hens 15c, toms 14c, No. 2 turkeys 13c; ducks, white and colored, 4½ lbs., up 12c, small 11c; geese, 12c.

Butter, 13,816, steady; prices unchanged. Eggs, 14,052, steady, prices unchanged. Butter futures storage standards Nov. 32¼c; egg futures refrigerator standards Oct., 24½c.

POTATOES—(U. S. Department of Agriculture).—96, on track 213, total U. S. shipments, 553; slightly weaker, supplies moderate, demand light; sacked per cwt. California white Rose U. S. No. 1, few sales, $2.40@2.45; U. S. No. 2, 1.80; russet burbanks U. S. No. 1, car, $2.40; Idaho bliss triumphs U. S. No. 1, car unwashed, $1.65; cobblers, Missouri U. S. No. 1, and partly graded, $1.20@1.40; mostly around $1.25; Kansas U. S. No. 1, and partly graded very few sales, $1.35@1.40; car ordinary quality, $1.05; Illinois U. S. No. 1, car, $1.35; Colorado U. S. No. 1, car, $1.50.

KANSAS CITY, July 23.—Eggs 18c; creamery butter, 31½; butterfat, 26@28c; packing butter, 18c. Poultry: Hens 12@17½c; roosters 8@10c; springs 18@21c; broilers 18@20c.

FRUIT MARKET

ST. LOUIS PRODUCE MARKET, July 23.—The following report on prices paid here today to produce dealers by purchasers of round lots of fruit was made by "the St. Louis Daily Market Reporter":

NEW APPLES — Missouri and Illinois bu transparents, large, 25@65c; poor and small, 10@20c; duchess, 35@65c; Trenton, 40@65c; red bird, 90c@$1; home-grown bu boxes, all varieties, 15@60c.

OLD APPLES—Bu baskets Missouri and Illinois willowtwigs, $1; Washington boxed fancy winesaps, $1.25@1.50.

BLUEBERRIES—Florida 24-pint crates, $2; 24 quarts, $2@2.50; 16 quarts, $2; Michigan, 16-quart, $3.

BLACKBERRIES — Home-grown 12-qt. trays, $1@1.40.

DEWBERRIES—Michigan 16-qt crates, $2.25.

RED RASPBERRIES—Michigan 24 pints, $2.40@2.50.

CURRANTS—Michigan, 16-quart, $2.50.

CHERRIES—Michigan 16 quarts, $2@3.50.

PLUMS—Home-grown 12-quart trays, 40@65c; 4-gallon trays, 35@55c; pecks, 25@40c; Illinois ½-bu, 75c.

PEARS—Illinois, bu., $1.

PEACHES—Arkansas bu elbertas, $2@3; Kentucky bu Altons, $1; Illinois bu red bird, $1.50@1.75; home-grown red bird, bu., $1@1.50; bu boxes, 50@90c.

CANTALOUPES—Arizona jumbo 45-36s, $2@2.50; 27s, $2@2.35; standard 45s, $2.25; New Mexico jumbo 27-45s, and standard 45s, poor, $1.50; California jumbo 45s, $2.75; 36s, $2.75; poor, $2; Indiana standard 23s and 36s, $1.50@1.75; 45s, $1.25; Arkansas bu boxes 12-20s, 50c@$1; jumbo 36s and 27s, $1.25@1.50; Illinois pony 16s, 50@60c; Southeast Missouri bu 20-30s, 50c@$1.

HONEYBALL MELONS — California jumbo, 45s, $3; standard 45s, $2.50.

HONEYDEW MELONS — California jumbo and standard 8s and 12s, $1@1.35.

WATERMELONS — Louisiana watsons, 38-40 lb averages, $1@1.10 per cwt.; cuban queens, 28-33 lbs, 85c@$1; Georgia watsons, 26-35 lbs, 90c@$1.25; cuban queens, 28-30 lbs, 75c@$1; white dixies, 26-lb, $1.

At track—Louisiana watsons, 22@26-lb., 20@25c each; cuban queens, 26-30 lbs, 25c; 20-22 lbs, 20c; 17-lb, 15c.

AVOCADOS—Florida lugs, $1.

BANANAS—40-lb. boxes, $1.40@1.50; loose, per lb., 3¼@½c.

LIMES—Mexican 50-lb. boxes, $4; Florida ¼ boxes, Persians, $1.50.

Citrus fruit price ranges at auction were as follows:

ORANGES — California boxes, $4.15@6.05; average, $5.19.

LEMONS — California boxes, $4.25@7; average, $5.79.

Jobbing price range, 25@50c per box more.

NEW YORK CURB MARKET

By the Associated Press.

NEW YORK, July 23.—Following is a complete list of transactions today on the New York Curb Exchange, giving sales, high, low and closing prices of all stock and bond transactions:

SECURITY.	Sales	High.	Low.	Close.
A	3	95¾	95	95
do 4½s 44	15	99	97⅞	98¾
Virg P S 6s 46.	2	94	94	94
do 5s 50 B	4	91½	91½	91½
†Wald-Ast 5s 54	11	27¼	26¾	27¼
WashGasLt 5s 58	6	105¾	105¼	105¾
WashWatPo 5s60	2	105⅞	105⅞	105⅞
WestPa5s 2030	1	100	100	100
WestPaTrac5s 60	1	105	105	105
WestTxU5s 57a	5	93	92½	92½
WisMnL&P5s 44	17	106¼	106	106
†WisP&L 4s 66a	1	97	97	97
YadkinRiv P5s41	5	104½	104½	104½
TerniElec 6½s53	3	69½	69¼	69¼
AgriMtgBk7s 47	1	23¾	23¾	23¾
BogotaMgBk7s 47	4	23¾	23¾	23¾
BogoMBk 7s47nw	5	23¾	23¾	23¾
Cauca Val7s 48	7	12½	12½	12½
DanishCon5½s 55	4	100⅞	100⅞	100⅞
DenMgBk5s72 1x	1	100	100	100
FinRMBk5s 61st	4	102	102	102
HanoverSt 6½s49	1	24¼	24¼	24¼
ItSupPw6s 63a	9	55½	55	55½
RiodeJan 6½s 59	2	27⅞	27⅞	27⅞
Russ6½s NC 19	11	1⅛	1	1⅛
Stinnes4s40 2d st	2	56	56	56

Symbols: a-Also extra or extras. b-Including extra or extras. e-Paid last year. f-Payable in stock. g-Declared or paid so far this year; no regular rate. h-Cash or stock. k-Accumulated dividend paid or declared this year. ww-With warrants. xw-Without warrants. **Ex-rights. ††Ex-dividend. †*First sale since ex-dividend date or dates. *Actual sale of stock. In stock sales, 00 omitted. In bond sales, 000 omitted. ***Matured bonds; negotiability impaired pending investigation. †Officially listed. Other securities are admitted to dealing as "unlisted." The exchange states it investigates at regular intervals the financial status of "unlisted" securities.

New York Coffee.

By the Associated Press.

NEW YORK, July 23.—Coffee, spot closed steady Friday; Rio No. 7, 9¼; Santos No. 4, 11½@11¾.

Rio No. 7 contract "A" futures closed steady. Sales 7750 bags. Sales, 7750 bags.

	High.	Low.	Close.
September	7.13	7.05	7.10
December	7.05	6.97	7.02

Santos No. 4 contract "D" futures closed steady. Sales 12,000 bags.

	High.	Low.	Close.
September	10.75	10.69	10.71
December	10.35	10.32	10.32n
May	10.12	10.12	10.07n

nNominal.

FUTURE GRAIN PRICES

ST. LOUIS MERCHANTS' EXCHANGE, July 23. — Following are today's high, low, closing and previous close in local markets and quotations received from other markets:

	High.	Low.	Close.	Prev. Close.
JULY WHEAT.				
Chi	120¾	117¾	120⅜	122
K. C.	115⅛	113½	115⅛b	118⅜a
Minn.	141½	138	139⅞	140½
Winn.	145¼	141¼	144⅜	142¼
Liver.	142⅜	141½	141½	142¾
SEPTEMBER WHEAT.				
St. L.	119⅛	116¾	118¾a	117⅛b
Chi.	120½	117⅜	120-119¾	118⅜-⅝
K. C.	116⅞	114¼	116⅝	115a
Minn.	135	130⅝	133¼	133⅜
OCTOBER WHEAT.				
Winn.	136⅞	133¼	136¾-⅞	134¾-⅞
Liver.	139¼	137½	138½	139⅝
DECEMBER WHEAT.				
St. L.	122½	120	121¾a	119¾a
Chi.	123¼	120	122½-¾	120½-¾
K. C.	118¾	116¼	118½-⅝	117a
Minn.	132½	128⅝	131⅛	130⅞
Winn.	133⅜	130	133⅛-¼	131½
Liver.	139¼	137⅛	138⅝	139½
JULY CORN.				
St. L.	....	....	112½a	115a
Chi.	112⅛	106½	108¼-108	112⅜-112
K. C.	....	....	114½a	118½a
SEPTEMBER CORN.				
Chi.	102⅞	100⅝	102¼-⅜	102¼-102
K. C.	102	100¼	101⅞a	102a
DECEMBER CORN.				
St. L.	....	....	77b	76¼a
Chi.	77⅝	75⅞	77½-⅝	76¼-⅛
K. C.	76	74⅜	76b	74⅞a
JULY OATS.				
Chi.	35¼	34⅜	35¼a	34⅝b
Winn.	....	....	37	36¾
Winn.	64½	62½	62⅝	64
SEPTEMBER OATS.				
St. L.	....	....	35⅝a	34a
Chi.	33⅞	33¼	33⅝	33¾b
DECEMBER OATS.				
St. L.	....	....	35¼a	35½a
Chi.	35½	35	35⅛b	35⅜
JULY RYE.				
Chi.	93	90½	92½a	92¼
SEPTEMBER RYE.				
Chi.	86¼	83¼	85¼b	84½a
DECEMBER RYE.				
Chi.	88	85¼	87½	86½a
JULY SOY BEANS.				
Chi.	....	....	136a	144a
OCTOBER SOY BEANS.				
Chi.	107½	107¼	107¼a	107½a
DECEMBER SOY BEANS.				
Chi.	106⅛	105⅞	105⅞a	106⅛a

British exchange, $4.97¼.

Opening prices at Chicago were: Wheat—July $1.19⅝@¾, Sept. $1.19¼@⅜, Dec. $1.21¾@⅞. Corn—July $1.11¼@1.12⅛, Sept. $1.02⅛@⅞, Dec. 77@77⅜c. Oats—July 35c, Sept. 35⅝@⅞c, Dec. 35¼c. Soy beans—Oct. $1.07½, Dec. $1.06⅛. Rye—July 93c, Sept. 85@85½c, Dec. 87½c.

OPEN GRAIN INTEREST.

CHICAGO, July 23.—Open interest in grain futures on the Chicago Board of Trade: Wheat, Wednesday, 106,041,000 bu; Tuesday, 104,506,000; week ago, 94,264,000. Corn, Wednesday, 34,869,000 bu; Tuesday, 35,273,000; week ago, 34,363,000.

MILL FEED FUTURES MARKET

ST. LOUIS MERCHANTS' EXCHANGE, July 23.—Millfeed futures closing price changes for local deliveries were: Standard bran, 10c higher to 50c lower; gray shorts, steady to 60c lower. For Chicago deliveries: Bran, 15@25c higher; standard middlings, 10@15c lower. Sales totaled 700 tons.

	Close.	Prev. Close.
STANDARD BRAN.		
July	23.75b-24.25a	
*July	†24.75	25.00a
August	21.75b-22.25a	22.10b-22.35a
*August	,22.00	23.00
September	20.75b-21.25a	20.65b-21.10a
*September	21.60b-22.10a	21.80
October	20.75b-21.25a	20.65b-21.10a
*October	†21.60	21.80
November	20.75b-21.25a	20.80b-21.20a
*November	21.65b-22.15a	21.60b-21.90a
December	20.80b-21.30a	20.90b-21.53a
*December	†21.70 -21.75	22.00
GRAY SHORTS.		
July	30.50b-31.25a	32.00
August	26.75b-27.50a	27.00b-27.75a
September	†25.00	25.00b-25.75a
October	24.00b-24.75a	24.25b-24.75a
November	24.00b-24.75a	24.25b-24.75a
December	23.25b-24.25a	23.25b-24.25a
STANDARD MIDDLINGS.		
*August	27.00b-27.75a	27.15b-27.90a
*September	24.50b-25.25a	24.75b-25.25a
*October	23.50b-24.50a	23.80b-24.50a
*November	22.50b-23.50a	22.75b-23.50a
*December	22.25b-23.25a	22.50b-23.25a

*Chicago deliveries. †Sales.

CHICAGO PROVISIONS

CHICAGO, July 23.—Provision market range and close:

	High.	Low.	Close.
LARD.			
July	$12.07	$12.00	$12.00
Sept.	12.22	12.12	12.12
Oct.	12.27	12.22	12.25
Dec.	12.02	11.92	12.00

Cash: Tierces, 12.10; loose, 12.20.

	High.	Low.	Close.
BELLIES.			
July	.....	.....	16.75
Sept.	.....	.....	17.00

Cash, 16.75.

WEEKLY WOOL REVIEW

By the Associated Press.

BOSTON, July 23.—The "Commercial Bulletin" will say tomorrow:

"Conflicting factors in the situation have made the wool market somewhat irregular but the fundamental soundness of raw wool keeps prices very steady and efforts to break down prices have brought little success. Prices, West and East, are firm, as a rule, with trading more or less sporadic.

"The opening of tropical worsteds and gabardines for the new lightweight season at 30@35c a yard advance over last year is being watched. Evidence of congestion in retail clothing markets is not lacking.

"Foreign markets keep firm.

"Mohair is slow but still firm."

The bulletin will publish the following quotations:

Domestic—Ohio and Pennsylvania fleeces: Delaine unwashed, 40@41c; ½ blood combing, 42@43c; ⅜ blood combing, 43@44c; ¼ blood combing, 42@43. Michigan and New York fleeces: Delaine, 37@39c; ½ blood combing, 40@41c; ⅜ blood combing, 43@44c. Wisconsin, Missouri and average Indiana and New England: ½ blood combing, 38@39c; ⅜ blood combing, 41@42c; ¼ blood combing, 40@41c; common and braid, 38@39c; black, burry, seedy cotts, 29@30c.

Scoured basis—Texas: Fine 12 months selected, 97@98c; fine short 12 months, 94@96c; fine 8 months, 92@93c; fall, 90@92c. California: Northern, 94@95c; middle county, 93@95c; southern, 90@92c; fine scoured, 90@91c; carbonized fine, 88@89c. Oregon: Fine and f. m. staple, 97@98c; fine and f. m. clothing, 90@92c.

Territory—Montana and similar: Fine staple choice, 99c@$1; ½ blood combing, 97@98c; ⅜ blood combing, 88@90c; ¼ blood combing, 83@85c. Pulled: Delaine, $1.10@1.15; AA, $1.05@1.10; fine supers, $1.02@1.05; A supers, 98c@$1; B supers (choice), 93@95c; B supers (white), 92@93c; B supers (stained), 88@90c; C supers (average), 80@83c.

Mohair: Domestic, good regional bag, Texas spring, 67@70c; Texas kid, 90@95c; Arizona and New Mexican, 63@65c; Oregon, 65@67c. Domestic graded: First combing, 88@90c; second combing, 83@85c; third combing, 78@80c; fourth combing, 62@65c; good grading, 75@77c; first kid, $1.15@1.20; second kid, $1@1.05. Cape winter firsts, nominal, 35@37c; summer firsts, 37@39c; cape summer kids, 65@67c; turkey best, 40@42c. (Foreign prices in bond.)

Wool Top Futures.

By the Associated Press.

NEW YORK, July 23.—Trade buying of wool top futures caused a moderately active and steadier market today. At Roubaix prices were 10 centimes lower to 100 higher, while Antwerp was unchanged to ¼d lower.

New contract closed quiet, unchanged to 5 lower.

	High	Low	Close
Dec.	111.0	111.0	110.5b
March	111.0	111.0	110.5b

b-Bid.

New York Silk.

NEW YORK, July 23.—Raw silk futures closed irregular, 1½ higher to ½ lower, Friday. Sales, 1420 bales; July, 1.90b; Oct., 1.87; Dec., 1.85. Open market quotations (60-day basis): Shanghai steam filature, 78 per cent seriplane 20-22s, nominal; Canton double txar "A" 14-16s, 1.40; Japanese special crack double extra, 81 per cent seriplane 13-16s, 1.98½.

b-Bid.

500,000 BU. JULY CORN TENDERED, PRICE DROPS 6C

By the Associated Press.

CHICAGO, July 23.—Virtually 6 cents a bushel downward plunge of the market for July delivery of corn took place late today. The fresh collapse of corn prices followed announcement that 500,000 bushels of corn had been tendered in month-end settlement of Chicago July contracts, a total larger than had been looked for. Corn crop news continued unusually auspicious.

At the close corn futures were ranged from 4½c lower to 1½c higher, July $1.08@1.08¼, Sept. $1.02¼@⅜, Dec. 77½@⅝c, wheat 1⅛@2⅛c advanced, Sept. $1.19¾@1.20, Dec. $1.22¼@½, and oats ¼c off to ⅝c up.

Approximately 4 cents overnight tumbles of prices for July corn early today pulled all corn values down, and at times wiped out advances of other grains.

The fresh downturns in corn quotations, with July contracts setting the pace, started nearly as soon as trading began. It was not until July corn had made a sheer new fall to $1.08¼ as against $1.12⅜ at yesterday's close that the corn market showed power to rally. At this stage, there was a recovery to $1.09⅝, but quick reactions ensued. Persistent liquidation sales on the part of holders of July corn contracts was an outstanding feature.

Fears of much heavier month-end deliveries of corn here than had generally been expected added to bearish sentiment engendered by progress of the new domestic corn crop, which continued to be reported as all that an optimist could wish. It was especially emphasized that 1937 corn production in Iowa and Illinois may be of record volume. Dominated by action of corn, the oats market touched a new bottom level for the season. Rye also sagged.

Wheat prices here, although in some cases today going to below yesterday's finish, averaged higher, chiefly because the Liverpool market for the most part ignored yesterday's setbacks of wheat values this side of the Atlantic. Besides, black rust damage reports to spring wheat in the Northwest, together with talk of a better export demand, attracted commission house buying.

Provisions reflected hog market upturns.

Wheat futures purchases yesterday totaled 69,053,000 bushels, corn 17,831,000. Open interest in wheat was 105,513,000 bushels, and in corn 34,048,000.

ST. LOUIS MERCHANTS EXCHANGE, July 23.—Wheat futures were higher today. Septembere closed at $1.18¾, up 1⅝c and December at $1.21¾, up 2c.

Winnipeg wheat opened ½@1¼c higher and early was 1⅛@1⅜c up. The close was 1⅝@2½c higher.

Liverpool wheat opened 1½@1⅞d lower and in a later cable was ¼@⅝d off. The close was ⅝@⅞d net lower.

Argentine wheat started ¾@1⅛c higher and corn ⅛@¼c up. At noon wheat was ⅛@1c higher and corn unchanged to ¼c up.

St. Louis Cash Grain.

In the cash grain market today wheat was steady to 1c higher, corn 5c lower, oats unchanged to 1c lower.

Sales made on the floor of the exchange were as follows:

Wheat—No. 2 red winter wheat, $1.20½@1.21; No. 3 red winter wheat, $1.18@1.20½; No. 4 red winter wheat, $1.15@1.18; No. 5 red winter wheat, $1.10@1.14½; sample grade red winter wheat, $1.06½@1.08; No. 2 light garlick, $1.17½@1.19½; No. 3 light garlick, $1.18@1.19; No. 5 light garlick, $1.12½@1.14; No. 2 red garlicky wheat, $1.15@1.17; No. 3 red garlicky, $1.14½@1.15½; No. 4 red garlicky wheat, $1.12½@1.14½; sample grade garicky wheat, $1.09; No. 2 tough wheat, $1.20; No. 3 tough wheat, $1.17@1.18¾; No. 4 tough wheat, $1.14½; No. 3 hard wheat, $1.18½@1.20; No. 4 hard wheat, $1.15¼@1.16; No. 5 hard, $1.10¼; No. 3 mixed wheat, $1.18½; No. 4 mixed wheat, $1.16; No. 5 mixed wheat, $1.10; No. 4 yellow hard wheat, $1.15¼; No. 5 yellow hard wheat, $1.10¼@1.12¼; sample grade, 96@97¼c.

Corn—No. 1 yellow corn, $1.12.

Oats—No. 2 white oats, 35½c; No. 1 mixed oats, 32½@33¾c; No. 2 mixed oats, 33½c; No. 3 mixed oats, 32@32½c; No. 1 red oats, 33½c; No. 3 red oats, 32c.

Local wheat receipts, which were 462,000 bu, compared with 412,500 a week ago and 259,500 a year ago, included 283 cars local and 25 through. Corn receipts, which were 40,500 bu, compared with 10,500 a week ago and 39,000 a year ago, included 23 cars local and 4 through. Oats receipts, which were 50,000 bu, compared with 10,000 a week ago and 74,000 a year ago, included 24 cars local and 1 through.

HOG RECEIPTS LIGHT AND PRICES ADVANCE

EAST ST. LOUIS, Ill., July 23.—(U. S. Department of Agriculture)—Hogs, 3000; none through; 1800 direct; steady to 10c higher; top, $12.90; bulk 170 to 230 pounds, $12.75@12.90; 240 to 260 pounds, $12.40@12.75; late sales, $12.60 down; 270 to 300 pounds, $12.10@12.35; packers paying up to $12.65; 140 to 160 pounds, $12.10@12.65; 100 t o130 pounds, $10@11.65; sows, $10.65@11.25.

Cattle, 1500; calves, 1000; hardly enough on sale to make a market; scattered sales about steady in clean-up trade; not enough steers to warrant mention; odd lots heiferse and mixed yearlings, $6.50@10; cows, $5@7.50; cutters and low cutters, $3.50@4.50; sausage bulls, $5.50@6.25; vealers, 25c higher; top, $10.50; nominal range salughter steers, $7@16; slaughter heifers, $5.50@15.50.

Sheep, 1500; lambs mostly 25c higher, spot up 50c; yearlings 25c higher; sheep strongZ good to choice lambs to packers mostly $10.75@11; choice to shippers up to $11.50; buck lambs, $1 less; throwouts, $6.50@8.50; 85-pound yearlings, $8.25; most slaughter ewes, $3@4.

MISSISSIPPI VALLEY STOCK YARDS

Mississippi Valley Stock Yards at St. Louis officially reports Friday's business as follows:

Receipts: Cattle 50; calves 50; higs 200; sheep 200.

CATTLE—Veal calves 25c higher, other classes generally steady in a clean-up trade. Supply light, quality on the plain order. Steers, mixed yearlings and heifers showing feed $8.50 to $11.00; plainer grades down ot $500; beef cows $5.00 to $7.50; cutters and low cutters $3.50 to $4.75; top sausage bulls quotable $6.65; top vealers $10.50.

HOGS—Market 5c to 10c higher. Good to choice hogs averaging 170 to 240's $12.70 to $12.90; top $12.90; heavies slow; 140 to 160's $12.10 to $12.65; 100 to 130's $10.00 to $11.65; best packing sows $10.50 to $11.25.

SHEEP—Lambs mostly steady to 25c higher; spots 50c higher; sheep steady; good to choice lambs to the larger interests $10.75@11; choice to shippers $11.25@11.50; throwouts $6.50@8.50; shorn ewes $3@4.

VEGETABLE MARKET

ST. LOUIS PRODUCE MARKET, July 23.—The following report on prices paid here today to dealers by purchasers of round lots of fruit and vegetables was made by the "St. Louis Daily Market Reporter":

NEW POTATOES—100-lb sacks, California long white, $2.15@2.35; Idaho triumphs, $1.75@1.85, poor $1.40@1.60; Illinois cobblers, $1.10@1.15; No. 2, 60c. Missouri cobblers, Chesterfield, $1@1.10; No. 2, 50c; triumphs, $1; home-grown cobblers, $1.10@1.25; home-grown bulk, per cwt, net to grower, 80c@$1.05; sacked, 80c@$1.06½; bu boxes, 50@65c.

Track carlots—Home-grown cobblers, $1.05@1.15.

OLD POTATOES — Michigan rurals, $1.90.

BEANS — Home-grown bu boxes round stringless 75c@$1.50; pole 75c@$1.50; Colorado hampers round stringless $2; North Carolina hampers black valentine $2; Indiana bu round stringless $1.75@1.85; Kentucky hampers round stringless $1.25@1.45; Georgia hampers round stringless 75c@$1.50; Illinois bu round stringless $1.65@1.75; bountiful $1.25.

BROCCOLI—Colorado pea crates $2.75@3.

BUTTER BEANS—Home-grown, shelled, pecks, bush $3@3.25; pole $2.60@2.75.

BEETS—Home-grown bunches, per dozen 7½@20c; boxes 15@25c.

CABBAGE—Home-grown bu boxes 10@35c; lettuce boxes red 65c; Illinois sacked, per ton, $23@25; Iowa sacked, per ton, $20.

CARROTS — California lettuce crates $3.25@3.75; 50-lb sacks $1.75@2; Colorado lettuce crates $2.75@3; home-grown 20@30c per dozen bunches.

CAULIFLOWER — Washington pony crates $1.75.

CELERY CABBAGE—Ohio ½-bu 65@75c.

CORN—Home-grown, 8@15c per dozen.

SUPPORT TO STOCK LIST BY UTILITIES LATE IN DAY

Motors and Steels Lead a Sharp Opening Rise but Trading Slows Down and Profit Taking Cut Down Prices.

By the Associated Press.

NEW YORK, July 23.—Utilities, in addition to a few other widely scattered issues, provided the supporting base for today's stock market.

The list got off at a fast upward clip with motors and steels in the lead. The rush slowed down almost as quickly as it began and initial gains of fractions to 2 points were reduced or replaced with losses in many instances.

Traders thought shelving of the administration's court bill, likelihood of a nearby adjournment of Congress, and the continued flow of favorable earnings statements may have been discounted to some extent.

The ticker tape frequently was at a standstill. Transfers were around 900,000 shares.

Bonds and commodities were about as uneven as stocks. Wheat at Chicago advanced 1⅛ to 2⅛ cents a bushel. Corn was 4½ cents down to up 1½c. Hog prices at Chicago hit the $13 level for the first time since 1928.

Automobile issues inclined to back away as motor car production this week dropped sharply. The recession was due principally to the fact Ford is shut down until Aug. 9.

How Shares Moved.

Although freight loadings for last week moved up above the 770,000 mark, the increase was less than seasonal. Rail shares, ahead for a time, slipped. Resistant, though, were Great Northern, Southern Pacific, Atlantic Coast Line, and Southern Railway.

Pointing higher the greater part of the session were Consolidated Edison, North American, Electric Power & Light, Standard Gas, American & Foreign Power, American Water Works, American Tobacco "B," Anchor Cap, American Locomotive, Loew's, Brooklyn-Manhattan Transit, Johns-Manville, Cerro de Pasco, Kennecott, Bethlehem Steel, Oliver Farm, Phillips Petroleum and General Electric.

Westinghouse jumped some 4 points at the best on reports a plan for splitting up the stock is being considered.

Virtually even to off a point or so were U. S. Steel, Republic Steel, Chrysler, General Motors, Yellow Truck, Motor Products, Boeing, Douglas Aircraft, American Telephone, Santa Fe, New York Central, Baltimore & Ohio, Goodrich, Sears Roebuck and American Smelting.

Late improvement was recorded for Commonwealth & Southern preferred and El Paso Natural Gas.

Ad mid-afternoon sterling was down ⅞ of a cent at $4.97⅜ and the French franc was off .00¾ of a cent at 3.73¼ cents.

Cotton futures broke $1.55 to $1.80 a bale.

News of the Day.

Sloss-Sheffield tumbled 13 points at one time following announcement the company's six-months' profits amounted to $3.79 a share. The stock came back in the latter part of the session.

Tidewater Oil, with a net of 60 cents in the second quarter compared with 29 cents in the similar 1936 period, was lively on the gaining end.

Better action of some coppers was in line with the improved statistical position of this industry. Refined stocks at the end of June were down to 111,000 tons from 161,000 at the start of the year. Buying of the metal, although slack at present, was expected in the trade to pick up by the end of August or early September.

Weekly Commercial Review.

An aid to the stock buying side was the weekend review of Dun & Bradstreet disclosing a further increase in public spending. Most merchandising divisions, it was said, moved forward and signs of the end of summer slackness were more definite.

The survey placed retail sales for the country as a whole at from 2 to 6 per cent ahead of the preceding week and 8 to 20 per cent above the same period last year.

Much interest was exhibited in the Treasury's statement showing a decrease in gold holdings of $19,800,000 as of July 20, the largest set-back since dollar revaluation. The loss was believed due principally to the workings of the tripartite monetary agrement.

Day's 15 Most Active Stocks.

Sales, closing price and net change of the 15 most active stocks: Tide Wat. Asso. 22,000, 19⅞, up ¾; Comwlth. & Sou. 18,800, 3, up ¼; Republic Steel 18,700, 38¾, down 1; Socony-Vac. 17,100, 21¼, up ⅛; Elec. Pow. and Lt. 16,200, 22⅝, up 1⅛; U. S. Steel 15,600, 116⅜, down 1; Chrysler 14,000, 112½, down ¾; Columbia G and El. 13,500, 14, up ½; North Amer. 12,800, 27⅞, up ⅝; Pure Oil 11,600, 21, down ¼; Am. Wat. Wks. 10,500, 20¾, up 1⅛; Param. Pict. 10,500, 23⅛, down ⅛; Goodyear T. and R. 9000, 41¾, up ⅝; Gen. Mot. 8900, 56⅛, unchanged; Anaconda, 8700, 56¾, down ⅛.

COMMODITY INDEX AVERAGES

Other statistics data showing economic trend.

TREND OF STAPLE PRICES.

NEW YORK, July 23.—The Associated Press daily wholesale price index of 35 basic commodities:

Friday	90.87
Thursday	90.70
Week ago	91.99
Month ago	90.21
Year ago	77.31

RANGE OF RECENT YEARS.

	1937.	1936.	1935.	1933-34
High	98.14	89.22	78.68	74.94
Low	88.69	71.31	71.84	41.44

(1936 average equals 100.)

STOCK PRICE AVERAGES.

(Compiled by Dow-Jones.)

Stocks.	High.	Low.	Close.	Ch'ge.
30 Indus.	184.75	182.70	183.78	.82
20 R. R.	55.38	54.68	54.80	.09
20 Utilities	30.08	29.55	29.85	.45

(Compiled by the Associated Press.)

Stocks.	High.	Low.	Close.	Change.
30 industrials	97.3	96.1	96.9	•.4
15 railroad	41.5	40.9	40.9	—.1
15 utilities	44.4	43.8	44.2	•.4
60 total	70.0	69.1	69.5	•.2

	30 Ind'ls.	15 Rails.	15 Util.	60 Stocks.
Day's change	•.4	—.1	•.4	•.2
Friday	96.9	40.9	44.2	69.5
Thursday	96.5	41.0	43.8	69.3
Week ago	94.5	39.7	42.2	67.5
Two weeks ago	93.7	40.6	42.2	67.4
Month ago	89.8	38.1	40.2	64.3
Year ago	90.0	38.7	51.8	67.5
1937 high	101.6	49.5	54.0	75.3
1937 low	87.9	36.1	39.1	62.6
1936 high	99.3	43.5	53.7	72.8
1936 low	73.4	30.2	43.4	55.7
March 1, 1935	53.3	21.4	23.1	37.8

MOVEMENT IN RECENT YEARS.

1932 low	17.5	8.7	23.9	16.9
1929 high	146.9	153.9	184.3	157.7
1927 low	51.6	95.3	61.8	61.8

BOND PRICE AVERAGES.

(Compiled by the Associated Press.)

	20 Rails.	10 Ind'ls.	10 Util.	10 F'g'n.
Day's change	—.1	—.1	•.4	•.1
Friday	92.8	102.9	98.1	73.3
Thursday	92.9	103.0	97.7	73.2
Month ago	92.1	102.5	96.5	72.4
Year ago	93.5	103.3	102.6	69.3
1937 high	99.0	104.4	102.8	74.7
1937 low	90.9	102.2	95.8	70.5
1936 high	98.2	104.4	103.1	73.0
1936 low	86.9	101.8	99.3	67.6
1932 low	45.8	40.0	64.6	42.2
1928 high	101.1	98.9	102.9	100.5

10 LOW YIELD BONDS.

Friday	110.9	1937 low	108.4
Thursday	110.6	1936 high	113.5
Month ago	110.4	1936 low	110.2
Year ago	111.6	1928 high	104.4
1937 high	113.7	1932 low	86.8

STOCK PRICE TREND.

	Fri.	Thurs.
Advances	311	384
Declines	326	226
Unchanged	179	191
Total issues	816	801
New 1937 high	10	5
New 1937 lows	6	4

UNITED STATES TREASURY POSITION ON JULY 21

By the Associated Press.

WASHINGTON, July 23.—The position of the treasury July 21:

Receipts, $116,037,116.79; expenditures, $67,059,027.94; balance, $2,590,323,277.29. Customs receipts for the month, $26,283,441.30.

Receipts for the fiscal year (since July 1), $290,663,623.92; expenditures, $485,213,412.13, (including $131,456,250.22 of emergency expenditures); excess of expenditures, $194,549,788.21. Gross debt, $36,655,039,452.87, an increase of $50,335,875.36 over the previous day. Gold assets, $12,404,167,950.99, including $1,172,762,633.33 of inactive gold.

GOLD IMPORTS DECLINE

By the Associated Press.

WASHINGTON, July 23. — Gold imports declined sharply during the week ended July 16.

Imports for the week were $26,325,046, compared with $61,347,712 for the previous week, the Commerce Department said today.

Silver imports aggregated $1,355,590 and $1,020,407 for the respective weeks. Gold and silver exports were negligible.

Odd-Lot Stock Trade July 21.

By the Associated Press.

WASHINGTON, July 23. — The Securities Commission reported today these odd-lot transactions by dealers and specialists on the New York Stock Exchange for July 21: 7374 sales to customers involving 195,789 shares; 6869 purchases involving 174,424 shares.

CHRYSLER DECLARES DIVIDEND OF $3.50

Net Profit for 6 Moiths Equals $6.31 a Share Against $6.83 Year Ago.

By the Associated Press.

NEW YORK, July 23.—Chrysler Corp. declared a dividend of $3.50 on the common stock today payable September 10 to stock of record August 10. Payment June 11 was $2.00.

Net profit for the first six months ended June 30 totaled $27,456,609, equal to $6.31 a share after all charges compared with $29,473,736, or $6.38 a share in the same period last year.

Sales during the first six months of the year amounted to $409,688,254 against $358,634,899 for the first half of 1936. Sales included 629,706 passenger and commercial vehicles compared with 578,407 vehicles sold during the same period of 1936.

Sales at retail by distributors and dealers increased 12.8 per cent, according to available registration figures and export shipments increased 7.5 per cent.

The company stated that the period under review was one of rising costs of labor and materials. Production was interrupted for about five weeks.

The balance sheet showed cash and marketable securities as of June 30 amounted to $85,495,276 and net current assets were $87,789,996. Depreciation and amortization for the six months amounted to $9,952,821.

TODAY'S NEW YORK STOCK MARKET

(COMPLETE)

SPECIAL ASSOCIATED PRESS WIRE.

NEW YORK, July 23.—Total sales today on the New York Stock Exchange amounted to 909,000 shareso, compared with 995,780 yesterday, 704,280 a week ago and 1,320,880 a year ago. Total sales from Jan. 1 to date were 244,974,537 shres, compared with 995,780 yesteryear ago and 148,317,642 two years ago.

Following is a complete list of transactions, giving sales, high, low, closing prices and net changes:

Stocks and Ann. Div. in Dollars.	Sales in 100s.	High for Day.	Low for Day.	Close for Day.	Ch'ge. for Day.
A					
AbLab 1.60a	1	50	50	50	•1
Acme Stl 4.	1	80½	80½	80½	• ½
Ad Exp .30g	6	19¼	19⅛	19⅛	.....
Address 1.40	14	33	32⅞	33	• ⅜
Advance Ru.	14	2½	2⅛	2½	• ⅜
Air Reduc 1a	3	75	74¾	74¾	• ½
Alas Ju .60a	5	12	11¾	11⅞	.....
Alleghany...	12	3¼	3¼	3¼	.....
[illegible]					
Con Laundr	2	9⅞	9½	9½	— ⅜
Con Oil .80a	48	16	15⅞	15⅞	— ⅛
Con RR Cu pf	16	7⅝	7	7⅛	• ⅜
Con Text ...	2	¾	⅝	⅝	— ⅛
Conta C 1.20	28	31¾	31⅛	31⅛	— ⅜
Cont Bak A	2	24¾	24⅝	24⅝	• ⅛
do B ...	2	3¼	3¼	3¼	.....
Con Can 3..	21	57½	56¾	56¾	—1¼
Cont D Fib 1g	2	19⅞	19¾	19⅞	• ⅛
Cont In 1.60a	8	39¾	39¼	39⅝	• ⅝
[illegible]					
Wh Sew Mac	1	4¼	4¼	4¼	.....
do pf ...	3	34¾	34¼	34¾	• ⅝
Wilcox O&G.	2	5⅛	5⅛	5⅛	.....
Wil & Co ½	25	10¼	9⅞	9⅞	— ⅜
Woolw 2.40.	16	46⅜	46⅛	46¼	.....
Worth P&M.	16	40½	40	40	• ½
do pf A.	†160	108	106	108	•2
do pf B ..	1	91½	91½	91½	• ½
do pf B st	1	90¼	90¼	90¼	•5¼
Wrt Aero .	†30	101	100	100	.....
Y					
Yale & T .60	5	56¼	55¾	56¼	• ⅜
Yell Trk & C	58	25⅞	25¼	25½	— ⅛
Y Sh&T1½g	67	93⅞	92½	92¾	• ½
Z					
Zen R 1½g	6	37¼	36¾	36¾	.....
Zonite Prod.	3	5⅝	5½	5½	.....

††Ex-dividend. †First sales since ex-dividend date or dates. **Ex-rights. a-Also extra or extras. e-Paid last year. f-Payable in stock. g-Declared or paid so far this year. h-Cash or stock. k-Accumulated dividend paid or declared this year. Rates of dividend in the foregoing table are annual disbursements based on the last quarterly or semiannual declarations. Unless otherwise noted, special or extra dividends are not included.

Railway Income.

NEW YORK, July 23.—Net operating income (before fixed charges and other income) of railroads reporting today for the month of June included:

	1937.	1936.
Ill. Central	2,093,528	953,266
N. Y. Chgo. & St. L.	707,560	657,485
Reading Co.	1,460,366	1,129,932

770,075 FREIGHT CARS LOADED DURING WEEK

Increase of 87,870 Cars Over Preceding Week and 49,716 Over Year Ago.

By the Associated Press.

NEW YORK, July 23.—The Associated Press seasonally adjusted weekly index of freight carloadings, based on 1929-30 as 100, declined today to 80.3 compared with 82.2 the previous week, and 73.9 a year ago.

Range of recent years:

	1937	1936	1935	1934	1933
High	82.2	84.5	71.7	65.9	67.3
Low	72.0	60.7	58.0	59.5	47.7

WASHINGTON, July 23.—The Association of American Railroads reported today 770,075 cars of revenue freight were loaded during the week ending last Saturday.

This was an increase of 87,870 cars, or 12.9 per cent, compared with the preceding week; an increase of 49,716, or 6.9 per cent, compared with a year ago, and an increase of 177,043, or 29.9 per cent, compared with two years ago.

The report classified the loadings as follows:

	This wk.	Last wk.	Yr. ago
Miscell. freight	309,895	•40,144	•25,726
Less-than-carlot merchandise	162,954	•22,550	• 2,490
Coal	105,430	• 8,078	— 3,080
Grain and grain products	49,127	• 1,926	— 9,446
West. districts	34,863	— 1,540	— 2,931
Livestock	10,481	• 360	— 1,836
West. districts	8,077	• 883	— 1,600
Forest products	42,087	• 9,188	• 8,101
Ore	79,733	• 5,162	•26,053
Coke	10,368	• 462	• 1,708

•Increase. —Decrease.

ST. LOUIS STOCKS

ST. LOUIS STOCK EXCHANGE, July 23.—Rice-Stix, National Candy and American Investment sold a little higher, while Key Company and Missouri Portland had small recessions in the forenoon trade.

Small lot transactions featured the afternoon trade. National Candy was unchanged and Wagner Electric was up.

Stock sales amounted to 1325 shares, compared with 959 yesterday.

Following is a complete list of transactions giving sales, high, low, closing prices and net changes:

Stocks and Ann. Div. in Dollars.	Sales	High.	Low.	Close.	Net Ch'ge.
Am In .90b	75	21¼	21¼	21¼	• ¾
Bruce3½p	†½	49	49	49	
C-C B .50b	20	37	37	37	—1
C-C B .50b	5	36½	36½	36½	
Ely & W .	45	28	28	28	.....
Ely & W .	4	28	28	28	
do 2d pf	10	102	102	102	.....
Falst 1½k	175	10⅝	10½	10½	— ¼
H-L pf 5.50	25	57	57	57	.....
Int Shoe 2	25	44	44	44	.....
Key C.50b	160	10¼	10¼	10¼	— ⅛
Lac-C .50b	10	17½	17½	17½	— ½
Mey-B .85b	10	17	17	17	—1
M P C .50b	8	20	19½	20	
Nat C .25b	200	8¼	8	8	.....
Rice-S .75b	500	11⅝	11½	11½	• ¼
Scul prf	5	24¾	24¾	24¾	
SW Bl pf 7	3	119	119	119	
Wagner 1b	45	44⅞	44¾	44⅞	• ⅜

†Fractional share, basis full share.

CLOSING QUOTATIONS.

Closing quotations on securities whose bids or offers changed:

SECURITY.	Bid.	Offer.
American Invest .90b	21¼	22
American Inv 7pc pfd 1.75	27	.....
Brown Shoe Com 3	45½	48
Burkart Mfg com 2.20b	33	34
Coca-Cola Bottling 50b	.....	37½
Columbia Brewing 25g	3⅞	4½
Dr Pepper 80	35	35¼
Ely & Walk D G 1 pf 7	122	.....
Ely & Walk D G 2d pfd 6	100	102
Ely & Walk D G com 1	27½	.....
Falstaff Brewing 1½k	10½	10⅝
Griesedieck-West 4.25d	36	37
Hamilton-Brown Shoe	3⅛	4⅜
Hussmann-Lig pfd 5.50	56	57½
Hussmann-Lig com 1.25a	22½	23
Huttig com .50b	16	16¾
International Shoe com 2	43¾	44¼
Key Company .50b	10	10½
Knapp-Monarch	.....	16
Meyer-Blanke .85b	17	18¾
Mo Portland Cement .50b	20	20½
Nat Candy com .25b	8	8¼
Rice-Stix D G com .75b	11	11½
Scruggs-V B D G com	13½	15
Scullin Steel particip	24¼	25⅜
Securities Inv Co com 2b	.....	59½
Securitives Inv Co pfd 7	100	
Southwest Bell pfd 7	119	119½
St L Bank Bldg & Eq 12½b	5½	6½
Wag Elec Corp com 1b	44	44⅞
Nat Bearing Met 6s	105¾	.....
Scullin Steel 6s	90½	93
St Louis Car 6s	85	89
United Railways 4s	27	.....
United Railways 4s C-D	26½	27¼

a—Includes extras. b—Paid or declared in 1937. d—$3 a share in scrip. g—Paid in 1936. k—Shares in preferred stock. ††—Ex-dividend. xx (000) omitted.

FOREIGN MARKETS AT A GLANCE

By the Associated Press.

LONDON, July 23.—Stocks were firm in final dealings today with volume considerably greater than in recent sessions. Home rails were best gainers following favorable dividend declarations. Most industrials, mines, oils and trans-Atlantic issues shared the upturn. The gift-edged group and European bonds were quiet.

PARIS, July 23.—The Bourse was irregular today with Government bonds closing on the up-side and industrial issues weak. International shares, firm early, were uneven in final trading. Bank of France ended 105 points net lower and Suez Canal 125 down.

LIVERPOOL, July 23.—Wheat futures closed easy, ⅝ to ⅞d lower, influenced mainly by a large number of July tenders and weakness in North America yesterday and today. A bullish private estimate of the North American spring wheat crop and improved demand for Canadian helped check the decline.

Cotton ended barely steady, 5 to 7 points lower. Early hedging was absorbed by Bombay buying but the market eased under short selling and liquidation owing to a favorable crop outlook.

WHO DID STOCK TRADING

By the Associated Press.

WASHINGTON, July 23.—The Securities Commission reported transactions for their own accounts of members of the New York Stock Exchange in the week ended June 26 amounted to 10.27 per cent of all transactions on the exchange.

Member trading included 6.11 per cent in transactions initiated on the floor of the exchange, 5.51 per cent off the floor, and 8.65 per cent by specialists.

On the New York Curb Exchange, member trading totaled 20.40 per cent of all transactions.

The commission also said the week's volume on the stock exchange was 3,130,000 shares, or 6.7 per cent more than reported on the ticker and the curb exchange volume was 843,935 shares, or 2.5 per cent more than reported by the ticker.

WEEK'S AUTO PRODUCTION

By the Associated Press.

DETROIT, July 23.—Ward's Reports, Inc., in its weekly survey of the automotive industry, today estimated this week's output at 88,055 cars and trucks, compared with 115,380 last week and 99,329 for the comparable week of 1936.

The reduction was attributed chiefly to the shutdown of the Ford plants for inventory.

TEXTILE MARKET

By the Associated Press.

NEW YORK, July 23.—Textile markets registered another slow day. Activity in gray cloth was confined to small sales for immediate covering. Fine goods and synthetic yarn cloths also were in small demand. Finished goods markets remained dull throughout the day. Rayon hosiery declined. Silk was unchanged to slightly lower on some constructions. Burlap was unchanged.

MANY CORPORATIONS REPORT ON INCOMES

Half-Year and Quarter Returns Shown With 1936 Comparisons.

By the Associated Press.

NEW YORK, July 23.—Simmons Co., mattress and box spring manufacturer with its principal plant at Kenosha, Wis., reported today net income for the six months ended June 30 of $2,119,181, before profits surtax, equal to $1.85 a share on 1,147,286 capital shares. This compared with $1,413,370, or $1.25 a share in the first half of 1936.

Baldwin Locomotive Works and subsidiaries, including Midvale Co., reported net loss for the 12 months ended June 30 of $508,371, after all charges, Federal taxes and deduction of minority interest of the Midvale Co. This compared with a net loss of $2,809,720 for the same period last year.

T. Rieber, chairman of the board of Texas Corporation, crude oil producer, refiner and marketer, announced consolidated net earnings for the six months ended June 30, based on preliminary figures, would be approximately $27,000,000 or $2.48 on the share outstanding including a recent issue of additional shares, after all charges including depreciation, depletion, interest and estimated taxes. No comparison with last year was available.

Kelsey-Hayes Wheel Co., Detroit, manufacturer of parts for the automotive industry, reported net income for the quarter ended June 30 of $587,410 after interest, depreciation and normal income taxes but before Federal surtax, equal to $1.09 a share on the combined Class "A" and "B" shares. This compared with $622,278 or $1.17 a share on the issues in the June, 1936, quarter.

Pere Marquette Railway reported net income for the six months ended June 30 of $1,091,785 equal after preferred dividend requirements to $1.11 cents a share on 450,460 common share against $1,164,258 or $1.27 a common share in the same period last year.

Motor Products Corporation, Detroit, manufacturer for the automotive industry, reported net profit for the quarter ended June 30 of $751,405 after interest, depreciation, Federal and Canadian income taxes and surtax on undistributed profits, equal to $1.92 a share on 391,254 common shares. This compared with $531,423 or $1.36 a share in the June quarter, 1936.

Remington Arms Co., Inc., Wilmington, Del., reported earnings for the six months ended June 30 of approximately 9 cents a share on 7,493,140 common shares. No dollar total or comparison for the like 1936 period is available.

Hamilton Watch Co., Lancaster, Pa., reported net income for the quarter ended June 30 of $283,256 after charges and Federal income taxes but before surtax, equal after preferred dividend requirements to 60 cents a share on 388,585 common shares, excluding Treasury shares. This compared with $105,761 or 14 cents a share in the June quarter of 1936.

Sloss-Sheffield Steel & Iron Co., Birmingham, Ala., reported net income for the six months ended June 30, of $571,987 before undistributed profits surtax, equal to $3.46 a common share. A comparison with the same period last year was not available.

Net income of Freeport Sulphur Co. for the six months ended June 30 was $1,279,841, equal to $1.56 a share on common stock, compared with $1,014,872, or $1.22 a share in the like period of 1936. Directors declared a dividend of 50 cents on the common stock payable Sept. 1 to stock of record Aug. 13. Company had previously paid 25c quarterly.

Ward Baking Corporation for the 13 weeks ended July 3 reported net income after interest, depreciation and income taxes of $474,999, equal to $1.86 a share on 256,008 shares of 7 per cent preferred, compared with $598,421, or $2.34 a share of preferred for same period last year.

Tide Water Associated Oil Co. reported net income from operations for the six months ended June 30 at $7,696,701, equal after preferred stock dividend requirements to 99 cents a share, compared with $5,279,363 or 60 cents a share, in the comparable period last year.

Net earnings of General Food Corp., for the first half of 1937, after all charges and provisions for taxes, were $6,888,922, equal to $1.31 a share, compared with $6,843,928 or $1.30 a share for the same period a year ago. Earnings for the 12 months ended June 30, were $14,265,951 or $2.72 a share, against $12,711,974 or $2.42 a share for the same period ended June 30, 1936.

Belding, Hemingway Co., one of the largest manufacturers of silk thread in the country, reported net profit for the six months ended June 30 at $355,027, equal to 76 cents a share of common stock, compared with $298,784 or 64 cents a share in the same period last year.

SAN FRANCISCO, July 23.—John A. Crummey, president of Food Machinery Corp., announced the corporation made a net profit of $1,261,771 in the first three quarters of its fiscal year to June 30, after all charges were paid. The figure, he said, was 84 per cent more than the amount earned in the corresponding period of the preceding year. Earnings on common stock were $3.27 on each of the 387,138 shares outstanding June 30, compared with $1.79 a share on 384,396 shares for the like 1936 period.

PITTSBURGH, Pa., July 23.—Westinghouse Air Brake Co. and subsidiaries reported net income of $1,351,947, after depreciation and Federal and state income taxes, equal to 43c a share, for the quarter ended June 30. In the corresponding period of 1936 the company's net income was $837,060, equal to 27c a share.

WALL STREET BRIEFS

By the Associated Press.

NEW YORK, July 23.—The Automobile Manufacturers' Association reported that employment in the automobile and body manufacturing industry, excluding parts manufacturers, reached an all-time peak for the first 8 months of the 1937 model year.

U. S. beet sugar deliveries decreased 35.56 per cent in June to 1,742,333 bags, 100 pounds each, from 2,703,766 in June last year, the U. S. Beet Sugar Association announced. Deliveries for the first 6 months totaled 11,356,068 bags against 12,638,364 bags in the like 1936 period, a decrease of 10.15 per cent.

New ordinary life insurance, exclusive of group business insurance, put in force in this country during the first half of this year increased 8 per cent over the same period last year, the Life Insurance Sales Research Bureau reported. Slightly under four billion dollars of new ordinary life insurance was reported for this period, the bureau stated.

Stockholders of Park & Tilford Co. authorized an increase of 40,000 shares of 6 per cent cumulative convertible $50 par preferred and an increase in common from 250,000 to 300,000 shares. Company does not plan to issue any of preferred at this time.

A special meeting of stockholders of Motor Products Corporation was adjourned for lack of a quorum. Of a necessary 261,000, only 209,311 shares were represented.

Stockholders of Bulova Watch Co. at the annual meeting scheduled for July 27 will be asked to vote on a proposal to increase authorized common stock to 500,000 shares from 325,000, of which 324,881 are now outstanding.

Boston Wool Market.

By the Associated Press.

BOSTON, July 23.—United States Department of Agriculture.)—Finer Western grown wools received a improved demand Friday compared with activity during recent weeks. Good French length fine territory wools got some demand at around 95 cents scoured basis. Buyers bid for French combing wool in original bags at around 93, scoured basis. Offerings at this level were restricted to small lots or to lots containing short fine and half-blood wool of fair combing length.

$19,000,000 GOLD DECREASE FOR WEEK

Drop Is First Since Last October—Results From Chinese American Monetary Agreement

By the Associated Press.

WASHINGTON, July 23.—The Federal Reserve Board reported today member bank excess reserves declined $90,000,000 during the week ended July 21 to $870,000,000.

The decline followed a four-weeks' increase in this supply of lendable money aggregating $210,000,000.

The amount of excess reserves is an important factor governing interest rates and other credit conditions. The Reserve Board has expressed the view that $800,000,000 of such funds is ample for the maintenance of "easy money" conditions.

The board reported a $19,000,000 decline in gold stocks for the week to $12,404,000,000. The Treasury earlier had announced gold stocks dropped off $41,000,000 on July 20, but part of this loss may have been made up by acquisitions on July 21.

The drop in gold holdings was the first since last October. It resulted from operation of the Chinese-American monetary agreement, under which the Treasury sells gold to China.

The Reserve Board said its holdings of Government securities remained unchanged during the week ended July 21, at $2,526,000,000. This was $96,000,000 over the same week a year ago.

The Board Statement.

The statement said:

"During the week ended July 21 member bank reserve balances decreased $70,000,000. The reduction in member bank reserves was resulted from an increase of $94,000,000 in Treasury deposits with Federal Reserve banks and a decrease of $21,000,000 in Reserve Bank credit, offset in part by an increase of $2,000,000 in Treasury currency and decreases of $21,000,000 in money in circulation, $5,000,000 in Treasury cash other than inactive gold, and excess reserves of member banks on July 21 were estimated to be approximately $870,000,000, a decrease of $90,000,000 for the week. Inactive gold included in the gold stock and in Treasury cash amounted to $1,173,000,000 on July 21, a decrease of $18,000,000 for the week.

"The principal changes in holdings of bills and securities were an increase of $3,000,000 in U. S. Treasury bills and a decrease of $3,000,000 in U. S. Treasury notes."

Report in Detail.

Changes in member bank reserve balances and related items during the week and the year ended July 21, 1937, were reported as follows:

(In millions of dollars:)

	July 21, 1937.	July 14, 1937.	July 22, 1936.
Bills discounted	12	—3	•9
Bills bought	3	—1	....
U. S. Government securities	2,526	..	•96
Industrial advances (not including 16 million commitments (July 21)	22	..	—8
Other Reserve Bank credits	(x)	—18	....
Total Reserve Bank credits	2,564	—21	•98
Gold stock	12,404	—19	•1770
Treasury currency	2,553	•2	•56
Member banks reserve balances	6,858	—70	•923
Money in circulation	6,436	—21	•283
Treasury cash	3,527	—23	•1091
Treasury deposits with F. R. banks	184	•94	—335
Non-member deposits and other F. R. accounts	516	—17	—38

(x) Less than $500,000.
•Increase. —Decrease.

NEW YORK RESERVE BANK

By the Associated Press.

NEW YORK, July 23.—A decrease of approximately $26,000,000 in member bank reserve account was reported today in the condition statement of the Federal Reserve Bank of New York for the week ended July 21. The item dropped to $3,000,620,000 from $3,026,785,000 in the preceding week.

U. S. Treasurer general account increased to $103,112,000 from $31,272,000. Total bills discounted decreased from $8,571,000 to $5,839,000.

Holdings of U. S. Government securities were unchanged at $725,029,000.

ST. LOUIS RESERVE BANK

Reserve account deposits of member banks decreased $9,330,000 in the week of July 21, the Federal Reserve Bank of St. Louis reports. General account deposits of U. S. Treasurer increased $1,204,000. Gold certificates on hand and due from U. S. Treasury decreased $8,118,000. Total reserves decreased $8,789,000. Total assets and total liabilities each decreased $14,349,000.

FRENCH FRANC RECOVERS SLIGHTLY FROM 9-YEAR LOW

By the Associated Press.

PARIS, July 23.—The franc recovered slightly today from yesterday's nine-year low.

It was quoted on the Bourse at 26.78 to the dollar (equivalent of about 3.73 cents) as compared with yesterday's close at 26.86 to the dollar (about 3.72 cents), the lowest the franc had been since 1928.

The recovery followed announcement by Premier Camille Chautemps that the recently fixed basis of 43 milligrams to the franc for the Bank of Frace's gold was "the first step" towards fixing a new gold content for the unit.

Th announcement, signed also by Finance Minister Georges Bonnet and published in the official journal, gave no further details, however, of when or how it will be fixed.

The 43 milligram basis, arranged by a convention between the bank and the Government, was the lower limit in the devaluation law of last Oct. 1. That limit, however, was removed by the Chautemps Government soon after it came to power.

Financial circles said revaluation on the 43 milligram basis did not necessarily mean that the Government would attempt ultimately to stabilize the franc at that level, which would be about 22.96 to the dollar or about 4.35 cents.

The official journal also announced that the Governor of the Bank of France would head the committee to manage the new Government bond defense fund, reporting directly to Bonnet.

NEW YORK, July 23.—The French franc declined further today, off .00½ from yesterday.

Foreign exchange traders believed the continued drop reflected a relaxation of buying support from the French Government's control fund.

The pound sterling was off 1¼ cents from yesterday's close and the dollar closed in London at $4.97 11-16 to the pound, compared with the overnight rate in New York of $4.98¼ to the pound. The dollar closed in Paris at the equivalent of 3.735 cents to the franc, compared with the overnight New York quotation of 3.74 cents.

The Dutch guilder was off .10 of a cent. Dealers believed the decline was brought about by speculative selling following the recent advance.

There were no gold engagements abroad for shipment to this country, indicating foreign control funds were buying up all available gold in the London free market.

NEW YORK, July 23.—Foreign exchange. The closing New York prices follow:

Great Britain in dollars, others in cents: Great Britain, demand 4.97; cables, 4.97; 60-day bills, 4.95¾. France, demand 3.73½; cables, 3.73½. Italy, demand 5.26½; cables, 5.26½.

Demands: Belgium, 16.84; Germany free, 40.26; registered, 23.10; travel, 27.50; Holland, 55.20; Norway, 24.98; Sweden, 25.63; Denmark, 22.20; Finland, 2.19; Switzerland, 22.96; Spain, unquoted; Portugal, 4.53½; Greece, .91½; Poland, 18.94; Czechoslovakia, 3.49; Yugoslavia, 2.33; Austria, 18.85n; Hungary, 19.75; Rumania, .75; Argentine, 33.18n; Brazil, 8.80¼n; Tokio, 28.97; Shanghai, 29.65; Hongkong, 30.53; Mexico City, 27.85; Montreal in New York, 99.93¾; New York in Montreal, 100.06¼.

nNominal.

PARIS, July 23.—The United States dollar was quoted 26.77 francs (3.735 cents to the franc) in final foreign exchange dealings today. In comparison, the New York over-night rate for francs was 3.74 cents.

LONDON, July 23.—The United States dollar improved 9-16 of a cent at 4.97 11-16 to the pound in final foreign exchange trading today compared with $4.98¼ for sterling in the New York market over night.

French francs ended 133.19 to the pound against 133.62 the day before.

[illegible]

MANY CORPORATIONS REPORT ON INCOMES

Half-Year and Quarter Returns Shown With 1936 Comparisons.

By the Associated Press.

NEW YORK, July 23.—Simmons Co., mattress and box spring manufacturer with its principal plant at Kenosha, Wis., reported today net income for the six months ended June 30 of $2,119,181, before profits surtax, equal to $1.85 a share on 1,147,286 capital shares. This compared with $1,413,370, or $1.25 a share in the first half of 1936.

Baldwin Locomotive Works and subsidiaries, including Midvale Co., reported net loss for the 12 months ended June 30 of $508,371, after all charges, Federal taxes and deduction of minority interest of the Midvale Co. This compared with a net loss of $2,809,720 for the same period last year.

T. Rieber, chairman of the board of Texas Corporation, crude oil producer, refiner and marketer, announced consolidated net earnings for the six months ended June 30, based on preliminary figures, would be approximately $27,000,000 or $2.48 on the share outstanding including a recent issue of additional shares, after all charges including depreciation, depletion, interest and estimated taxes. No comparison with last year was available.

Kelsey-Hayes Wheel Co., Detroit, manufacturer of parts for the automotive industry, reported net income for the quarter ended June 30 of $587,410 after interest, depreciation and normal income taxes but before Federal surtax, equal to $1.09 a share on the combined Class "A" and "B" shares. This compared with $622,278 or $1.17 a share on the issues in the June, 1936, quarter.

Pere Marquette Railway reported net income for the six months ended June 30 of $1,091,785 equal after preferred dividend requirements to $1.11 cents a share on 450,460 common share against $1,164,258 or $1.27 a common share in the same period last year.

Motor Products Corporation, Detroit, manufacturer for the automotive industry, reported net profit for the quarter ended June 30 of $751,405 after interest, depreciation, Federal and Canadian income taxes and surtax on undistributed profits, equal to $1.92 a share on 391,254 common shares. This compared with $531,423 or $1.36 a share in the June quarter, 1936.

Remington Arms Co., Inc., Wilmington, Del., reported earnings for the six months ended June 30 of approximately 9 cents a share on 7,493,140 common shares. No dollar total or comparison for the like 1936 period is available.

Hamilton Watch Co., Lancaster, Pa., reported net income for the quarter ended June 30 of $283,256 after charges and Federal income taxes but before surtax, equal after preferred dividend requirements to 60 cents a share on 386,585 common shares, excluding Treasury shares. This compared with $105,761 or 14 cents a share in the June quarter of 1936.

Sloss-Sheffield Steel & Iron Co., Birmingham, Ala., reported net income for the six months ended June 30, of $571,987 before undistributed profits surtax, equal to $3.46 a common share. A comparison with the same period last year was not available.

Net income of Freeport Sulphur Co. for the six months ended June 30 was $1,279,841, equal to $1.56 a share on common stock, compared with $1,014,872, or $1.22 a share in the like period of 1936. Directors declared a dividend of 50 cents on the common stock payable Sept. 1 to stock of record Aug. 13. Company had previously paid 25c quarterly.

Ward Baking Corporation for the 15 weeks ended July 3 reported net income after interest, depreciation and income taxes of $474,999, equal to $1.86 a share on 256,008 shares of 7 per cent preferred, compared with $598,421, or $2.34 a share of preferred for same period last year.

Tide Water Associated Oil Co. reported net income from operations for the six months ended June 30 at $7,696,701, equal after preferred stock dividend requirements to 99 cents a share, compared with $5,279,363 or 60 cents a share, in the comparable period last year.

Net earnings of General Food Corp., for the first half of 1937, after all charges and provisions for taxes, were $6,868,923, equal to $1.31 a share, compared with $6,843,928 or $1.30 a share for the same period a year ago. Earnings for the 12 months ended June 30, were $14,265,952 or $2.72 a share, against $12,711,974 or $2.42 a share for the same period ended June 30, 1936.

Belding, Hemingway Co., one of the largest manufacturers of silk thread in the country, reported net profit for the six months ended June 30 at $355,027, equal to 76 cents a share of common stock, compared with $298,784 or 64 cents a share in the same period last year.

SAN FRANCISCO, July 23.—John D. Crummey, president of Food Machinery Corp., announced the corporation made a net profit of $1,261,771 in the first three-quarters of its fiscal year to June 30, after all charges were paid. The figure, he said, was 84 per cent more than the amount earned in the corresponding period of the preceding year. Earnings on common stock were $3.27 on each of the 387,138 shares outstanding June 30, compared with $1.79 a share on 384,396 shares for the like 1936 period.

PITTSBURGH, Pa., July 23.—Westinghouse Air Brake Co. and subsidiaries reported net income of $1,351,947, after depreciation and Federal and state income taxes, equal to 43c a share for the quarter ended June 30. In the corresponding period of 1936 the company's net income was $837,060, equal to 27c a share.

WALL STREET BRIEFS

By the Associated Press.

NEW YORK, July 23.—The Automobile Manufacturers' Association reported that employment in the automobile and body manufacturing industry, excluding parts manufacturers, reached an all-time peak for the first 8 months of the 1937 model year.

U. S. beet sugar deliveries decreased 35.56 per cent in June to 1,742,333 bags, 100 pounds each, from 2,703,766 in June last year, the U. S. Beet Sugar Association announced. Deliveries for the first 6 months totaled 11,356,018 bags against 12,638,364 bags in the like 1936 period, a decrease of 10.15 per cent.

New ordinary life insurance, exclusive of group business insurance, put in force in this country during the first half of this year increased 8 per cent over the same period last year, the Life Insurance Sales Research Bureau reported. Slightly under four billion dollars of new ordinary life insurance was reported for this period, the bureau stated.

Stockholders of Park & Tilford Co. authorized an increase of 40,000 shares of 6 per cent cumulative convertible $50 par preferred and an increase in common from 250,000 to 300,000 shares. Company does not plan to issue any of preferred at this time.

A special meeting of stockholders of Motor Products Corporation was adjourned for lack of a quorum. Of a necessary 261,000, only 209,311 shares were represented.

Stockholders of Bulova Watch Co. at the annual meeting scheduled for July 27 will be asked to vote on a proposal to increase authorized common stock to 500,000 shares from 325,000, of which 324,881 are now outstanding.

Boston Wool Market.

By the Associated Press.

BOSTON, July 23.—United States Department of Agriculture.—Finer Western grown wools received a improved demand Friday compared with activity during recent weeks. Good French length fine territory wools got some demand at around 95 cents scoured basis. Buyers bid for French combing wool in original bags at around 93, scoured basis. Offerings at this level were restricted to small lots or to lots containing short fine and half-blood wool of fair combing lengths.

$19,000,000 GOLD DECREASE FOR WEEK

Drop Is First Since Last October—Results From Chinese American Monetary Agreement

By the Associated Press.

WASHINGTON, July 23.—The Federal Reserve Board reported today member bank excess reserves declined $90,000,000 during the week ended July 21 to $870,000,000.

The decline followed a four-weeks' increase in this supply of lendable money aggregating $210,000,000.

The amount of excess reserves is an important factor governing interest rates and other credit conditions. The Reserve Board has expressed the view that $800,000,000 of such funds is ample for the maintenance of "easy money" conditions.

The board reported a $19,000,000 decrease in gold stocks for the week to $12,404,000,000. The Treasury earlier had announced gold stocks dropped off $41,000,000 on July 20, but part of this loss may have been made up by acquisitions on July 21.

The drop in gold holdings was the first since last October. It resulted from operation of the Chinese-American monetary agreement, under which the Treasury sells gold to China.

The Reserve Board said its holdings of Government securities remained unchanged during the week ended July 21, at $2,526,000,000. This was $96,000,000 over the same week a year ago.

The Board Statement.

The statement said:

"During the week ended July 21 member bank reserve balances decreased $70,000,000. The reduction in member bank reserves was resulted from an increase of $94,000,000 in Treasury deposits with Federal Reserve banks and a decrease of $21,000,000 in Reserve Bank credit, offset in part by an increase of $2,000,000 in Treasury currency and decreases of $21,000,000 in money in circulation, $5,000,000 in Treasury cash other than inactive gold. The excess reserves of member banks on July 21 were estimated to be approximately $870,000,000, a decrease of $90,000,000 for the week. Inactive gold included in the gold stock and in Treasury cash amounted to $1,173,000,000 on July 21, a decrease of $18,000,000 for the week.

"The principal changes in holdings of bills and securities were an increase of $3,000,000 in U. S. Treasury bills and a decrease of $3,000,000 in U. S. Treasury notes."

Report in Detail.

Changes in member bank reserve balances and related items during the week and the year ended July 21, 1937, were reported as follows:

	July 21, 1937.	July 14, 1937.	July 22, 1936.
	(In millions of dollars.)		
Bills discounted	12	—3	*9
Bills bought	3	—1	....
U. S. Government securities	2,526	..	*96
Industrial advances (not including 16 million commitments (July 21)	22	..	—8
Other Reserve Bank credits	(x)	—18	..
Total Reserve Bank credits	2,564	—21	*98
Gold stock	12,404	—19	*1770
Treasury currency	2,553	*2	*56
Member banks reserve balances	6,858	—70	*923
Money in circulation	6,436	—21	*283
Treasury cash	3,527	—23	*1091
Treasury deposits with F. R. banks	184	*94	—335
Non-member deposits and other F. R. accounts	516	—17	—38

(x) Less than $500,000.
*Increase. —Decrease.

NEW YORK RESERVE BANK

By the Associated Press.

NEW YORK, July 23.—A decrease of approximately $26,000,000 in member bank reserve account was reported today in the condition statement of the Federal Reserve Bank of New York for the week ended July 21. The item dropped to $3,000,620,000 from $3,026,785,000 in the preceding week.

U. S. Treasurer general account increased to $103,112,000 from $31,272,000.

Total bills discounted decreased from $8,571,000 to $5,839,000.

Holdings of U. S. Government securities were unchanged at $725,029,000.

ST. LOUIS RESERVE BANK

Reserve account deposits of member banks decreased $9,330,000 in the week of July 21, the Federal Reserve Bank of St. Louis reports. General account deposits of U. S. Treasurer increased $1,204,000. Gold certificates on hand and due from U. S. Treasury decreased $8,118,000. Total reserves decreased $8,789,000. Total assets and total liabilities each decreased $14,349,000.

FRENCH FRANC RECOVERS SLIGHTLY FROM 9-YEAR LOW

By the Associated Press.

PARIS, July 23.—The franc recovered slightly today from yesterday's nine-year low.

It was quoted on the Bourse at 26.78 to the dollar (equivalent of about 3.73 cents) as compared with yesterday's close at 26.86 to the dollar (about 3.72 cents), the lowest the franc had been since 1928.

The recovery followed announcement by Premier Camille Chautemps that the recently fixed basis of 43 milligrams to the franc for the Bank of Frace's gold was "the first step" towards fixing a new gold content for the unit.

The announcement, signed also by Finance Minister Georges Bonnet and published in the official journal, gave no further details, however, of when or how it will be fixed.

The 43 milligram basis, arranged by a convention between the bank and the Government, was the lower limit in the devaluation law of last Oct. 1. That limit, however, was removed by the Chautemps Government soon after it came to power.

Financial circles said revaluation on the 43 milligram basis did not necessarily mean that the Government would attempt ultimately to stabilize the franc at that level, which would be about 22.96 to the dollar or about 4.35 cents.

The official journal also announced that the Governor of the Bank of France would head the committee to manage the new Government bond defense fund, reporting directly to Bonnet.

NEW YORK, July 23.—The French franc declined further today, off .00½ from yesterday.

Foreign exchange traders believed the continued drop reflected a relaxation of buying support from the French Government's control fund.

The pound sterling was off 1¼ cents from yesterday's close and the dollar closed in London at $4.97 11-16 to the pound, compared with the overnight rate in New York of $4.98¼ to the pound. The dollar closed in Paris at the equivalent of 3.735 cents to the franc, compared with the overnight New York quotation of 3.74 cents.

The Dutch guilder was off .10 of a cent. Dealers believed the decline was brought about by speculative selling following the recent advance.

There were no gold engagements abroad for shipment to this country, indicating foreign control funds were buying up all available gold in the London free market.

NEW YORK, July 23.—Foreign exchange. The closing New York prices follow:

Great Britain in dollars, others in cents: Great Britain, demand 4.97; cables, 4.97; 60-day bills, 4.95¾. France, demand 3.73½; cables, 3.73½. Italy, demand 5.26½; cables, 5.26½.

Demands: Belgium, 16.84; Germany free, 40.26; registered, 23.10; travel, 27.50; Holland, 55.20; Norway, 24.98; Sweden, 25.63; Denmark, 22.20; Finland, 2.19; Switzerland, 22.96; Spain, unquoted; Portugal, 4.53½; Greece, .91; Poland, 18.94; Czechoslovakia, 3.49; Yugoslavia, 2.33; Austria, 18.85n; Hungary, 19.75; Rumania, .75; Argentine, 33.18n; Brazil, 8.80¼n; Tokio, 28.97; Shanghai, 29.65; Hongkong, 30.53; Mexico City, 27.85; Montreal in New York, 99.93¾; New York in Montreal, 100.06¼.

n Nominal.

PARIS, July 23.—The United States dollar was quoted 26.77 francs (3.735 cents to the franc) in final foreign exchange dealings today. In comparison, the New York over-night rate for francs was 3.74 cents.

LONDON, July 23.—The United States dollar improved 9-16 of a cent at 4.97 11-16 to the pound in final foreign exchange trading today compared with $4.98¼ for sterling in the New York market over night.

French francs ended 133.19 to the pound against 133.62 the day before.

NEW YORK BOND MARKET

By the Associated Press.

NEW YORK, July 23.—Total Bond sales today on the New York Stock Exchange amounted to $7,869,000, compared with $6,686,000 yesterday, $6,616,000 a week ago and $9,785,000 a year ago. Total sales from Jan. 1 to date were $1,825,774,000, compared with $2,008,072,000 a year ago and $1,891,134,000 two years ago.

Following is a complete list of transactions, giving sales, high, low and closing prices.

UNITED STATES GOVERNMENT BONDS.

Year's High.	Year's Low.	SECURITY.	Sales	High.	Low.	Close.	Net Ch'ge.	Closing Bid.	Closing Asked.	Yield.
		Treasury.								
107-27	104-20	3⅜s 43-40 June	1	105-23	105-23	105-23	*.5	105-22	105-30	1.27
109-26	104-2	3¼s 45-43	26	106-31	106-31	106-31	*.1	106-30	107-2	2.04
109-25	104	3¼s 46-44	3	106-27	106-27	106-27	—.3	106-29	107-2	2.12
115-20	109-12	4s 54-44	2	112-8	112-8	112-8	*.5	112-3	112-8	2.19
106-16	100-18	2¾s 47-45	12	103-8	103-6	103-8	*.2	103-10	103-12	2.29
114-9	107-12	3¾s 56-46	2	110-10	110-10	110-10	—.1	110-13	110-21	2.37
107-30	102-10	3s 48-46	5	104-28	104-28	104-28	*.3	104-28	105-2	2.37
108-24	102-20	3⅛s 49-46	3	105-14	105-14	105-14	*.1	105-16	105-24	2.40
121-14	113-16	4¼s 52-47	10	116-26	116-26	116-26	*.8	116-24	116-28	2.37
104-16	99-2	2¾s 51-48	3	101-9	101-9	101-9	*.3	101-8	101-12	2.60
108-18	102-24	3⅛s 52-49	3	105-6	105-6	105-6	*.3	105-7	105-9	2.62
101-22	96-6	2½s 53-49	99	98-24	98-17	98-24	*.7	98.23	98-24	2.60
103-17	98-4	2¾s 54-51	316	100-10	100-7	100-10	*.6	100-8	100-11	2.72
106-28	101	2¾s 54-51 reg	9	103-2	103-4	103-8	*.3	103-6	103-9	2.71
104-30	99	2⅞s 60-55	64	101-8	101-3	101-7	*.5	101-5	101-7	2.78
103-18	98	2¾s 59-56	257	100-5	100-2	100-5	*.4	100-3	100-7	2.73
		Federal Farm Mortgage.								
104-10	99-6	2¾s 47-42	1	101-31	101-31	103-31	*.1	102	102-6	2.24
106-10	101-7	3¼s 64-44	12	104	103-25	104	*.16	103-30	104	2.59
105-17	100-11	3s 49-44	6	103-2	103-2	103-2	*.4	103-3	103-8	2.47
		Home Owners Loan.								
103-2	98-28	2¾s 49-39	230	101-4	101	101.4	*.5	101-2	101-5	2.15
102-31	98-16	2¼s 44-42	1	100-23	100-23	100-23	*.3	100-2	100-30	2.04
105-3	99-24	3s 52-44	310	102-30	102-23	102-30	*.8	102-27	102-30	2.52

CORPORATION BONDS.

SECURITY.	Sales	High.	Low.	Close.
Adams Ex4¼46s	11	102	102	102
do 4s 47	11	101½	101¼	101½
Ala Gt Sou 4 43	5	108	108	108
Alleghany 5s 44	4	97¼	97	97
do 5s 49	2	88¼	88¼	88¼
do 5s 50 st*	169	66¼	63½	64½
Alleg&W4s 98	2	95	95	95
Am&FP5s 2030	15	80½	80	80
AmIGCh5½ 49	2	106½	106½	106½
Am T&T 5½ 43	28	113	112½	112⅝
do 3¼ 66	40	99⅞	99½	99⅞
do cv 4½ 39	4	104¼	104⅛	104¼
[illegible]				

SECURITY.	Sales	High.	Low.	Close.
Keith BF 6 46	1	100	100	100
Lac Gas 5½s 53	5	60	59½	60
do 5½s 60d	2	59½	59	59½
Laut Nit inc 75*	7	34⅜	34⅜	34⅜
LehC&N 4½s54a	8	95	94½	94½
Leh V 4½s 2003	1	57½	57½	57½
do 4s 2003	4	53¾	53¾	53¾
Liggett&M 7s 44	1	130¼	130¼	130¼
Loew's 3½s 46	16	99¾	99¾	99¾
Long Isl rfg4s49	15	103¼	102⅞	103¼
do rfg 4s 49 st	5	102⅞	102¾	102¾
Lorillard Co 7s44	1	127½	127½	127½
[illegible]				

FOREIGN BONDS.

SECURITY.	Sales	High.	Low.	Close.
[illegible]				
do 6 68*	8	28½	28½	28½
Serbs Ct Sl 8 62*	5	29⅝	29⅝	29⅝
do 7 62*	5	29	28¾	28¾
Shinyet E 6½ 52	1	84¼	84¼	84¼
Siem&Hal 6½ 51*	5	61½	61½	61½
Sydney 5½ 55	3	105⅛	105⅛	105⅛
Taiw EP 5½ 71	5	75	75	75
Tokyo City 5½61	14	78¾	78	78¾
Tokyo El Lt 6 53	20	77⅞	76⅝	77
Uruguay 8 46*	3	70¼	70¼	70¼
do 6 60*	5	68⅞	68¼	68¼
do 6 64*	4	68½	68½	68½
Westp UEP 6 53*	2	25½	25½	25½
Wurttem E 7 56*	2	25½	25½	25½

Quotations on all United States Government bonds are in dollars and thirty-seconds of a dollar. That is, for instance, a sale printed 99-24, means $99 and 24 thirty-seconds of a dollar.

Symbols: XIN, ex-interest; CT, certificates; *Selling flat on account of default; **Selling flat for reasons other than default; †Matured bonds, negotiability impaired pending investigation.

New York Sugar.

NEW YORK, July 23.—Raw sugar remained unchanged early today at 3.42 for spots.

There was indication that more Philippines were available at 3.50 but buyers' ideas held around 3.40.

Futures trading was quiet. Interest centered chiefly in No. 4 contract where prices were higher on commission house buying encouraged by the strength of London.

No. 3 contracts were relatively neglected due to inactivity of the spot market and confusion at Washington over legislative developments.

Around mid-day No. 4 was one-half point higher with September at 1.23 and March 1.32. No. 3's were one point higher to one point lower with July at 2.52 and March at 2.36.

Refined held unchanged for fine granulated. Warehouse withdrawals held up well owing to the hot weather.

Futures No. 3 closed easy, 1 to 4 lower. Sales 5400. September, 2.47b; November, 2.46n; January, 2.32b; March, 2.33; May, 2.35b; July, 2.37b.

b—bid. n—nominal.

EARNINGS AND DIVIDENDS

Orders, factory productions and other business items.

By Standard Statistics Co., Inc.

NEW YORK, July 23.

Comparison in earnings with corresponding period previous year. In sales statements see detailed reports for changes in number of stores, if any, on comparative dates.

AUTOMOBILE PARTS AND TIRES.

KELSEY-HAYES WHEEL CO.—Company obtained wheel equipment contract for the 1938 model year from Cadillac-LaSalle division of General Motors Corp.

MUSKEGON MOTOR SPECIALTIES CO.—Common share earnings, six months ended June 30, were $3.80 against $1.53.

BUILDING, REAL ESTATE AND RELATED LINES.

COOK PAINT & VARNISH CO.—Common share earnings, 6 months ended June 30, were $1.17 against 99 cents.

MINNEAPOLIS-HONEYWELL REGULATOR CO.—Common share earnings six months ended June 30, were $2.22 against $1.

CHEMICALS.

U. S. INDUSTRIAL ALCOHOL CO.—Common share earnings, six months ended June 30, were 77 cents against 23 cents.

ELECTRICAL EQUIPMENT AND RADIO.

ALLIS-CHALMERS MFG. CO.—Company received a Federal Government contract amounting to $808,898 for electrical equipment to be used in two additional generating units for the power house at toe of the dam at Black Canyon on Colorado River.

GENERAL ELECTRIC CO.—Company received Federal Government contracts amounting to $1,080,296 for electrical equipment to be used in two additional generating units for the power house at toe of the dam at Black Canyon on Colorado River.

FOOD PRODUCTS.

LYNCH CORPORATION—Common share earnings, 6 months ended June 30, were $3.38 against $1.65.

HOUSEHOLD PRODUCTS.

UNIVERSAL COOLER CORP.—Class A share earnings, nine months ended June 30, were 34 cents against $2.65.

MACHINERY.

WORTHINGTON PUMP & MACHINERY CORP.—Company obtained a $469,000 contract from N. Y. City Department of Sanitation.

MERCHANDISING.

FANNY FARMER CANDY SHOPS, INC.—Sales, 6 months ended June 30, were up 19.4 per cent. Common share earnings before Federal taxes, six months ended June 30, were 87 cents against 60 cents.

METALS—NON-FERROUS.

HOLLINGER CONSOLIDATED GOLD MINES, LTD.—Declared an extra dividend of 5 cents a share and regular monthly dividend of 5 cents a share, both payable Aug. 12 to holders of record July 29, 1937. On June 17, 1937, a similar extra dividend was paid.

GENERAL CABLE CORPORATION—Common share earnings, 6 months ended June 30, were $1.26 against deficit of $1.17 a common share in like 1936 period.

LAKE SHORE MINES, LTD.—Recovery of this company for the three months ended June 30, 1937, was $2,379,085 from treatment of 226,522 tons of dry ore.

MISCELLANEOUS.

UNITED STATES PLAYING CARD CO.—Declared an extra dividend of 25 cents a share and regular quarterly dividend of 25 cents a share on common stock, payable Oct. 1 to holders of record Sept. 15, 1937. on July 1, 1937, a similar extra dividend was paid on this issue.

GAMEWELL CO.—Net income after surtax, year ended May 31, was $288,542, equal to $1.36 a common share against deficit of $125,304.

PAPER & PAPER PRODUCTS.

FRASER COS., LTD.—Common share earnings before Federal taxes, 6 months ended June 30, were $1.51.

KIMBERLY-CLARK CORPORATION—Common share earnings after surtax and preferred dividends, 6 months ended June 30, were $1.90 against 84 cents.

RAILROAD & RAILROAD EQUIPMENT.

BANGOR & AROOSTOOK R. R.—Common share earnings, six months ended June 30, were $4.65 against $3.16.

HUDSON & MANHATTAN R. R.—Deficit, six months ended June 30, was $233,539 against deficit of $192,718. Declared out of surplus income of company for six months ended June 30, semi-annual installment of interest of 1¾ per cent on the 5 per cent adjustment income bonds, payable Oct. 1. Same amount of interest was paid April 1.

ILLINOIS CENTRAL R. R.—June net railway operating income of system was $2,093,528 against $953,266, in 6 months net railway operating income was $6,841,286 against $5,942,203.

READING CO.—June net railway operating income was $1,460,366 against $1,129,932 in June, 1936, in 6 months net railway operating income was $7,927,169 against $6,610,112.

WESTINGHOUSE AIR BRAKE CO.—Common share earnings including $1,546,248 extraordinary profit, 6 months ended June 30, were $1.28 against 43 cents.

STEEL AND IRON.

BYERS, A. M. CO.—Net income, six months ended June 30, was $115,354, equal to $2.03 a preferred share against deficit of $365,684.

COPPERWELD STEEL CO.—Common share earnings, six months ended June 30, were $2.11 against $1.17.

NATIONAL MALLEABLE & STEEL CASTINGS CO.—Common share earnings, 26 weeks ended July 3, were $4.01 against $1.39 in 26 weeks ended June 30, 1936.

THEATERS, ETC.

CONSOLIDATED FILM INDUSTRIES, INC.—Preferred share earnings, six months ended June 30, were 95c against $1.22.

UTILITIES.

CENTRAL MAINE POWER CO.—Preferred share earnings, 12 months ended June 30, were $9.23 against $7.09.

SOUTHERN CALIFORNIA EDISON CO. LTD.—Common share earnings, six months ended June 30, were 96c against $1.05.

WASHINGTON BUSINESS NOTES

By the Associated Press.

WASHINGTON, July 23.—The Census Bureau reports factory sales of automobiles totaled 2,788,840 during the first half of this year, compared with 2,488,560 in the same 1936 period and 2,218,255 in the first six months of 1935. For June, sales totaled 497,298, compared with 516,899 in May and 452,968 in June a year ago.

Analyzing 12 retail trades, the Bureau of Foreign and Domestic Commerce says installment accounts receivable increased 21 per cent during 1936, which instalment sales increased 25 per cent.

"This means, on the average, either that there was improvement in collections on installment accounts or that terms of sale were less than one year, or both," the department says.

Imports of wheat from Canada for consumption during the week ended July 17 are reported by the Commerce Department at 142,000 bushels, compared with 62,000 bushels in the previous week and 661,000 bushels in the same week last year.

Imports into bonded mills for grinding are reported at 102,000, 200,000 and 304,000 bushels, respectively.

The Census Bureau says 27,308,022 square feet of floor space were occupied in public merchandise warehouses during May, compared with 26,553,299 in April.

Business advices to the Commerce Department from representatives in foreign countries include:

Argentina—Electric production increases.
France—Import duties increased on numerous products.
Austria—Petroleum output up.

LEAD, ZINC AND COPPER

Lead was steady at $5.85 per 100 pounds in St. Louis today. Zinc was steady at $7 per 100 pounds.

NEW YORK, July 23.—Copper steady, electrolytic spot and future, 14.00; export, 14.20. Tin easier, spot and nearby, 59.37½ @59.50; future, 58.75@58.87½. Lead steady, New York spot, 6.00@6.05; East St. Louis spot, 5.85. Zinc steady, East St. Louis spot and future, 7.00. Antimony, 15.50. Iron, aluminum, quicksilver, platinum and scheelite unchanged.

LONDON, July 23.—Closing: Copper, standard spot £56 13s 9d; future £56 10s; electrolytic spot, bid £63 10s; asked £64 10s; asked £64 10s. Tin spot £264 5s; future £261 15s. Bid prices: Lead spot £23 6s 3d; future £23. Zinc spot £22 8s 9d; future £22 13s 9d.

NEW YORK, July 23.—Lead futures closed steady, unchanged. Sales, 120,000 pounds.

	High.	Low.	Close.
July	5.92	5.92	5.92b
Dec.	5.92	5.92	5.92b

Zinc futures closed steady, unchanged. Sales, 120,000 pounds.

	High.	Low.	Close.
Dec.	6.98	6.98	7.00b

b-Bid.

Week's Review of Business

Most Divisions of Trade Move Forward, Giving More Definite Signs of End of Summer Slackness, Dun & Bradstreet Says.

By the Associated Press.

NEW YORK, July 23.—Most divisions of trade moved forward last week, giving more definite signs of the end of a summer slackness, Dun & Bradstreet said today in the weekly review of business.

Retail sales were estimated at from 2 to 6 per cent ahead of the preceding week and from 8 to 20 per cent better than at this time last year; wholesale markets were kept busy with reorders and were rid of the speculative influences which beset them a year ago, and, while vacations forced curtailment in some divisions of heavy industry, others were forced to higher operating rates to meet delivery requirements.

"Helped by store-wide clearances," the agency said of retail trade, "sales moved ahead steadily all week. Despite concentration of interest in seasonal merchandise, response was generous to half-yearly sales of furniture, bedding and lamps. No consumer resistance was offered to higher prices on initial offerings of fall coats and fur garments."

More favorable shopping weather was noted in most centers, which played its part in enabling stores in New England to report increases over last year of 8 to 16 per cent; Eastern states 6 to 15; Middlewest 15 to 25; Northwest 18 to 25; South 12 to 20; Southwest 15 to 30, and Pacific Coast 12 to 18.

The agency said that factory lay-offs in some industrial sections, curtailing spending by workers, was more than counterbalanced by enlarged buying in farm areas.

A high point in industrial divisions was a 35 per cent increase in shipments of pianos over 1936 and the doubling of production of radios for automobiles, both items considered of the purely luxury type.

Detailed reports covering city trade areas.

Summaries are made from reports covering period inclusive of Monday of week of issuance.

St. Louis, Kansas City, Louisville.

ST. LOUIS—Vacation needs and summer goods, with an increased call for high-priced articles, lifted retail sales 15 to 20 per cent over the 1936 total. Wholesale volume continued to expand, marketing of vegetables and grains added to farm income. Most industries raised schedules to make up time lost during strike epidemic. Wide gain in employment. Output increased in tri-state mining area, particularly in lead and zinc.

KANSAS CITY—Stronger rise in retail sales; total 8 to 15 per cent higher than in 1936. More improvement in wholesale buying; volume exceeded last year's by 6 to 12 per cent. All branches of trade benefitted by end of strikes and good returns from the heaviest wheat receipts in years. Bank deposits mounting rapidly, increased demand for loans to move both grass cattle and wheat.

LOUISVILLE—Off from the previous week's total, retail sales still were 10 to 18 per cent ahead of last year's. Fewer relief checks accounted for some of the decline, which was more marked in mining regions than in rural sections. Wholesale volume 12 to 25 per cent ahead of a year ago, with piece goods more active than ready-to-wear lines. Aside from building, industrial operations were undiminished.

Chicago, Cleveland, Detroit.

CHICAGO—Curtailed by the hot weather, retail sales were not more than 12 to 18 per cent larger than in the 1936 week. Orders to wholesalers also at slower rate, but 18 to 22 per cent more than year ago. While registrations were under the January peak, sales at the various shows at the Merchandise Mart topped last year's by 30 per cent. Employment around 5 per cent under 1929 level. Steel rate up to 84 per cent.

CLEVELAND—Additional thousands of men returning to work in the labor-troubled steel and textile industries, coupled with favorable weather, carried retail sales 15 to 20 per cent over the 1936 figures, fall buying in wholesale markets off to good start. Most industries advanced schedules. Steel mills making cold rolled sheets asking 10 to 12 weeks for delivery, and until October on hot rolled.

DETROIT—Production of automobiles rose to 115,380 units from 100,031 in the week preceding, and 97,768 in the 1936 period. Fewer assemblies next week, due to closing of three plants for vacations and model change-over. Hot weather boosted retail sales 5 per cent for week and 15 to 20 per cent over last year's. Wholesale volume up slightly, but not more than 10 per cent above year ago.

Baltimore, Youngstown, Pittsburgh.

BALTIMORE—Indices of local business reveal increase activity. Retail sales rose with the thermometer to exceed last year's by 10 to 15 per cent; distribution of vacation and summer goods at new high. Wholesale volume widened with gain in consumer demand. Operating rates moved upward in most industries. Employment still at high level in both industrial and distributive branches of trade.

YOUNGSTOWN—Unaffected by rising temperatures, retail sales moved steadily upward, as consumers covered deferred needs; total 12 to 20 per cent more than in 1936 week. Collection improvement marked in retail trade. Steel mills to start week at 77 per cent of capacity, a loss of 1 point. Ofg the 83 open-hearth furnaces, 69 active; 2 more to resume at midweek. Some sheet orders placed for new automobile models.

PITTSBURGH—Except for summer merchandise, consumer demand was weaker, reducing the gain over the corresponding 1936 retail sales to 12 to 20 per cent. Buying for fall delivery in wholesale markets still hesitant. Steel operations to start week at 84 per cent of capicity, off 4 points; curtailment due to hot weather and seasonal decline in orders. Rate only 11 points under recoveyr peak of mid-April.

TRADE AT A GLANCE

TABLOID review of business, reported by Dun & Bradstreet, Inc., in the four divisions of wholesale and jobbing, retail trade, manufacturing and industry, and collections. This week compared with the corresponding period last year. Active (A); fair (F) means equal to; good (G); above; quiet (A); slow (S) below last year.

	Who.	Ret.	Mfg.	Col.
Baltimore	G	G	A	G
Chicago	G	G	A	G
Cleveland	G	G	A	G
Detroit	G	G	A	G
Kansas City	G	G	A	G
Louisville	G	G	A	G
Pittsburgh	G	G	A	G
St. Louis	G	G	A	G
Youngstown	G	G	A	G

Chicago Stock Market

By the Associated Press.

CHICAGO, July 23.—Following is a complete list of transactions today on the Chicago Stock Exchange, giving sales, high, low and closing prices. Stock sales in full; bond sales, (000) omitted.

SECURITY.	Sales	High.	Low.	Close.
		STOCKS.		
Abbott Lab 1.60a	100	50	50	50
Adams Roy .20	300	9¾	9½	9½
Advance Alum	200	8	8	8
Aetna B Bear ¼g	250	13⅛	13	13
Allied Pr A 1¾	50	21	21	21
Armour .55g	1000	12⅛	11⅞	11⅞
Aro Equip 1	100	11¾	11¾	11¾
Asbestos Mfg	200	2	2	2
Athey Tr W ¼g	250	10⅛	10	10⅛
Autom Wash cv p	50	5¾	5¾	5¾
Bastian-Bl 1.60	50	19¾	19¾	19¾
Berghoff Br 1	300	9¼	9¼	9¼
Borg-Warner 2	100	44¾	44⅝	44⅝
Br F&W A pfd 2	100	27	27	27
Bruce	200	18½	18	18
Butler Bros .60	100	15⅝	15⅝	15⅝
do pfd 1½	100	31⅛	31⅛	31⅛
Castle 2a	400	40½	40	40½
C Ill P CS pf 2k	270	70¼	70	70
Cent & S W Ut	1150	3½	3¼	3½
C & S W $7 pfd	80	53½	53¼	53½
do $2pl pfd 1¾k	10	94	94	94
CSta P&L pfd	70	8½	8½	8½
Chi Corp	650	4½	4⅜	4½
do pfd 3	250	43½	43½	43½
Chi Fl Shaft 4	600	64½	64½	64½
Chi Ry pt ct ser T	120	¼	¼	¼
Chi Yell C 1¼g	250	14½	14½	14½
Cities Service	800	3½	3⅛	3¼
Com Edison 5	150	115	114	115
Comp Ind Gas 2	50	43	43	43
Cord Corp	300	3¼	3⅛	3¼
Cudahy pfd 7	40	107½	107½	107½
Curtis Lt	20	6½	6½	6½
Dayton Rubber	50	22¾	22¾	22¾
Dodge Mf ¾g	250	21½	20½	21⅜
El Household	550	7⅛	7	7
Elg Nat W 1½g	50	34⅛	34⅛	34⅛
Fuller Mfg .10g	250	4¾	4¾	4¾
Gen Finance .60	650	5⅜	5¼	5⅜
Gen Household	1150	4⅛	4	4
Godchaux S A 3g	10	41	41	41
Gossard HW½g	50	11¾	11¾	11¾
Gt L Dredge 1a	100	20⅝	20⅝	20⅝
Heileman G Br 1	250	8½	8⅜	8⅜
Hein-W MotP.60	100	9⅞	9½	9½
Hupp Mot	100	3⅞	3⅞	3⅞
Ind Stl Pr .60	150	8¾	8⅝	8¾
Iron Fireman 1.20	200	22½	22	22½
Jarvis W B 2	50	26⅝	26⅝	26⅝
Joslyn M&Sup 3	100	47⅜	47	47⅜
Katz Drug 1	600	9¾	9½	9½
Kellogg Sw .45g	100	10¾	10¾	10¾
Ken-Rad T&L⅜g	100	25	25	25
Kerlyn O A.35a	200	5⅞	5⅞	5⅞
Kingsbury Br	50	1⅞	1⅞	1⅞
La Salle Ext	50	2⅝	2⅝	2⅝
Leath & Co	500	9	8⅜	9
Leroi Co 1	50	19	19	19
Lib-McN & L	50	13	13	13
Lincoln Pr .35g	50	8¾	8¾	8¾
Lion Oil Ref 1a	50	28½	28½	28½
Lynch Corp 3g	50	49¾	49¾	49¾
Marsh Field	700	26⅜	26	26
McCord Rad A	20	23½	23½	23½
Mer&Mfrs A .60	100	6¾	6⅜	6⅜
Mickelberry's Fd	100	3¼	3¼	3¼
Mid West Corp	1400	10¼	9¾	10
do war	550	4	3¾	4
Midland Unit	150	⅝	⅝	⅝
do pf	150	5½	5	5½
Midl Util 6pc pf	10	1⅞	1⅞	1⅞
Miller&Hart pf	50	5	5	5
Monroe Chem	50	7¾	7¾	7¾
Noblitt-Sparks 2	100	41¾	41¼	41¾
No West Ut pl	10	60	60	60
No WestUt7% pf	10	33¼	33¼	33¼
Norwst Bancorp	100	12¾	12	12
Peabody Coal B	250	1⅝	1½	1½
PennElSwA1.20	50	18⅞	18⅞	18⅞
Pines Winter	50	3	3	3
Pub Svc 7% pf	10	118	118	118
Quaker Oats 5	110	114	113	113
Quaker Oatspf6	100	29	29	29
Raytheon Mfg	100	5	5	5
Reliance Mfg .60a	100	22	22	22
Sangamo El 1a	450	36¼	36	36¼
SchwitzCumm 1a	100	23¾	23¾	23¾
SerrickCrpB 1.20	600	13	13	13
Signode Stl 2½	100	31	31	31
SouBndLWks 1.60	100	24⅛	24	24
So'w L&Ppf 4½	20	91	91	91
Std Dredg	100	5	4⅞	5
Std Dredg pf	750	19¾	18⅞	19¼
SunstrMTool ¼g	100	21	21	21
Swift&Co 1.20	350	24⅞	24½	24½
Swift Int 2	150	32	31¾	32
Thompson JR ½	150	8	8	8
Trane Co ¾g	100	25	25	25
Utah Radio	700	3¾	3¼	3¼
Util & Ind	50	⅞	⅞	⅞
Util & Ind pf	200	3⅝	3½	3⅝
Wahl Co	200	3⅝	3⅝	3⅝
Walgreen 2	600	28⅝	28⅛	28¼
Zenith Rad 1½g	250	37¼	37	37½

Symbols: a, plus extra; e, paid last year; f, payable in stock; g, declared or paid so far this year; h, cash or stock; k, accumulated dividends paid this year; ††ex-dividend; †*first sale since ex-dividend date or dates; ††ex-rights.

Cocoa Futures.

NEW YORK, July 23.—Cocoa futures closed barely steady, 2 to 3 lower, Friday. Sales, 5038 tons. Sept. 7.98; Dec. 8.15; Jan. 8.20n; March, 8.31; May, 8.41n.

n-Nominal.

COTTON MARKET OFF $1.50 PER BALE

By the Associated Press

NEW YORK, July 23.—Further declines into new low ground were registered in cotton today under liquidation promoted by continued favorable weather and crop advices from the South.

By midafternoon sellers became cautious owing to the extent of the recent decline of more than $5 a bale and when the market became quiet partial rallies followed on trade buying and covering.

December recovered from 11.43 to 11.50, leaving quotations 8 to 11 points net lower.

Prices eased further in late trading under increased liquidation following the White House statement concerning prospect for a large cotton corp. Futures closed easy, 31 to 36 lower. October, 11.30@11.31; December 11.27@11.29; January 11.26@11.27; March 11.34@11.36; May 11.40; July 11.41n. Spot quiet; middling 11.80.

n—nominal.

Cotton futures opened easy, down 6 to 13 points on lower cables, favorable weather and under foreign selling and liquidation.

October opened 11.55c; Dec., 11.51c; Jan., 11.51c; March, 11.60c; May, 11.62c; July, 11.62c.

With only scattered showers over the belt, there was fairly active foreign selling and liquidation in addition to hedging, while the initial demand was poor. Bombay and Liverpool took a large part of the contracts.

The decline to the 11½-cent level for December attracted some trade and scattered buying following the call, but rallies were feeble. December fluctuated between 11.53 and 11.50 during th first half hour and shortly after that time the market was at net losses of 5 to 10 points. There was some rebuying by recent sellers and New Orleans also took contracts, but this demand was not active and the market became quieter.

Liverpool had displayed a steady tone during the morning but turned easier in the afternoon under discouraged long liquidation.

The posting of another favorable weather map showing only a few widely scattered showers in the cotton belt was a signal for renewed selling late in the morning.

Prices sold off to net losses of 15 to 20 points, under rather general offerings and stop orders were uncovered on the decline to fresh lows. Buying was limited to a little trade and Japanese price-fixing and covering.

By midday December had recovered from a low of 11.43 to 11.45, with prices generally 11 to 16 points net lower.

New York Cottonseed Oil.

NEW YORK, July 23.—Bleachable cottonseed oil futures closed steady, 1 to 2 lower. Sales 92 contracts, including 2 switches. September, 9.03b; October, 8.99b; December, 8.98b; January, 9.01b; March, 9.02b.

bBid.

DIVIDEND MEETING RESULTS

By the Associated Press.

NEW YORK, July 23.—North American Rayon Corporation announced today an interim dividend of 50 cents of the Class "A" and Class "B" common stocks, both payable August 10 to stock of record Aug. 2. Two interim dividends of 50 cents have already been paid this year. Directors have stated that a total of five dividends on the common stocks will be paid during 1937, providing no unforseen eventualities arise.

Loew's Boston Theaters Co. declared an extra dividend of $1.25 and the regular quarterly dividend of 15 cents on the common, both payable Aug. 2 to stock of record July 27. An extra dividend of 50 cents was paid in the previous quarter.

Life Savers Corporation announced a special dividend of 40 cents and the regular quarterly dividend of 40 cents both payable Sept. 1 to stock of record Aug. 2.

Atlas Plywood Corporation declared a dividend of 50 cents on the common payable Aug. 16 to stock of record July 22. A dividend of 37½ cents was paid on May 15.

Pittsburgh Plate Glass Co. declared a dividend of $2 payable Aug. 20 to stock of record July 30. On July 1 the company paid a dividend of $1.60.

Hamilton Watch Co. announced a dividend of 60 cents on the common payable Sept. 15 to stock of record Sept. 3. The company paid 40 cents on June 15 and 25 cents on March 15.

NEW YORK RUBBER MARKET

NEW YORK, July 23.—Crude rubber futures opened easy, 10 to 24 lower. Sept. 18.65, Dec. 18.77@18.78, March 18.95@18.99.

Crude rubber future closed easy, 34 to 41 lower. Sept. 18.50; Dec. 18.61@18.63; Jan. 18.65n. Smoked ribbed spot 18.44n.

n-Nominal.

U. S. BONDS HIGHER IN QUIET MARKET

By the Associated Press.

NEW YORK, July 23.—U. S. Government securities pushed higher in today's bond market and utility loans were in better demand than usual. Dealings, however, were quiet throughout.

Corporation favorites ending with gains of fractions to a point or so were American Water Works 6s at 107, International Hydro-Electric 6s at 82½, Pacific Gas 3¾s at 103¾, Great Northern 4s at 130½ and Youngstown Sheet & Tube 3½s at 148. The stamped Alleghany 5s dropped 2 at 64½ and Studebaker 6s were off 1½ at 107. Other losers were also plentiful.

NEW FINANCING DECLINED DURING WEEK ENDED JULY 22

By the Associated Press.

NEW YORK, July 23.—New financing declined in the week ended Thursday, banking circles noted today.

A special compilation of new bond and stock offerings by Poor's Publishing Co. follows:

	Wk. July 22.	Pr. Week.	Year Ago.
Total	$70,017,950	$74,948,635	$51,685,270
Munic.	34,875,000	14,143,000	8,915,270
Indust.	300,000	3,500,000	4,275,000
Util.	25,000,000	....	30,935,000
Misc.	350,000	....	6,100,000
Stock	9,492,950	57,055,635	1,460,000
R. R.	....	250,000	....

BOND NOTES.

By the Associated Press.

WASHINGTON, July 23.—The Interstate Commerce Commission authorized the Chicago, South Shore and South Bend Railroad Co. today to issue new securities in effecting a reorganization. The new securities consist of $1,341,000 of 3 per cent 25-year first mortgage bonds; $212,800 of 5-year 5 per cent promissory notes; $4,350,000 of $5 first preferred stock, consisting of 43,500 shares of $100 par; $1,947,600 of $6.50 second preferred stock, consisting of 19,476 shares of $100 par, and 122,000 shares of common stock of no par value.

BAR GOLD, SILVER AND MONEY

The St. Louis Clearing House Association reported clearings for July 23, 1937, $14,900,000; corresponding day last year, $17,300,000; this year, $2,741,700,000; corresponding period last year, $2,456,400,000. Report of debits for July 22, 1937: Debits to individual accounts, $23,800,000; total to date, $4,169,000,000; debits to banks and bankers' accounts, $11,500,000; total to date, $2,001,700,000; combined debits to individual and bank and bankers' accounts, $35,300,000; debits to date, $6,170,700,000.

NEW YORK, July 23.—Bar silver steady and unchanged at 44¾.

NEW YORK, July 23.—Call money steady; 1 per cent all day; prime commercial paper 1 per cent; time loans steady; 60-90 days, 1¼; 4-6 months 1½ per cent; bankers acceptances unchanged; rediscount rate, N. Y. Reserve Bank, 1½ per cent.

LONDON, July 23.—Money and discount rates unchanged.

LONDON, July 23.—Bar gold advanced 3½ pence to 139s 10d. (Sterling price equivalent to $34.83.)

PARIS, July 23.—Rentes, 3 per cent, 72 francs 50 centimes; 4½s "A" 74.10, 4½s 1937, 98.50. Exchange on London 133.30. The dollar was quoted 26.77.

LONDON, July 23.—Bar silver steady, 1-16 higher at 19⅞d. (Sterling price equivalent to 44.52 cents.)

MONTREAL, July 23.—Silver futures closed steady, 10 higher. July 44.75; Sept. 44.50; Dec. 44.45.

TURPENTINE, FLAX, LINSEED OIL

Linseed oil in one to four barrel lots was quoted at 12.4 per lb. for raw and 12.8 per lb. for boiled. Half drums, .06c more.

DULUTH, July 23. — Flax on track 2.05½; July 2.05½; September 2.05½.

SAVANNAH, July 23.—Turpentine firm, 33¼; sales, 244; receipts, 453; shipments, 10; stock, 32,975. Rosin firm; sales, 273; receipts, 1666; no shipments; stock, 71,449. Quote: B, D, E, F, G, H, I and K, $7.85; M, $7.85@7.87½; N and WG, $7.87½; WW and X, $8.70.

UNIT'S QUOTATIONS

By the Associated Press.

NEW YORK, July 23.—In the following table will be found the quoted range of prices within which dealers in particular issues are reported willing to trade in the limits of their respective issues:

SECURITY.	Bid.	Asked.
Admin Fd 2d Inc	19.09	20.31
Affiliated F Inc	10.33	11.36
Am Business Shrs	1.22	1.35
Boston Fund Inc	25.37	27.13
Bullock Fund	22.125	23.875
Can Inv Fund	4.55	4.95
Century Shrs Tr	25.97	27.93
Corporate Trust	3.10	.....
Corporate Trust A A	2.88	.....
Corp Tr A A mod	3.73	.....
Corp Tr Accum Ser	2.88	.....
Corp Tr Acc Mod	3.73	.....
Cumulative Tr Sh	6.53	.....
Diversified Tr B	12.00	.....
Diversified Tr C	5.10	.....
Diversified Tr D	7.55	8.35
Dividend Shrs	2.00	2.15
Fund Investors Inc	24.40	25.76
Fund Tr Shrs A	6.38	7.13
Fund Tr Shrs B	5.85	.....
Gen Investors Tt	7.05	7.67
Group Sec Agriculture	2.05	2.22
Group Sec Automobile	1.41	1.53
Group Sec Building	2.07	2.24
Group Sec Chemical	1.60	1.74
Group Sec Food	.96	1.05
Group Sec Invest Shrs	1.61	1.75
Group Sec Merchtandise	1.42	1.56
Group Sec Mining	1.77	1.92
Group Sec Petroleum	1.56	1.69
Group Sec R R Equip	1.47	1.60
Group Sec Steel	2.16	2.34
Group Sec Tobacco	1.05	1.15
Incorp Investors	25.52	.....
Maryland Fund	9.78	10.71
Mass Invest Tr	28.95	30.72
Nation Wide Voting	2.10	2.26
New England Fund	18.98	20.41
Nor Am Tr Shares	2.79	.....
Nor Am Tr Sh 1956	3.51	.....
Nor Am Tr Sh 1958	3.31	.....
Quarterly Income Sh	18.13	19.85
Repres Tr Shrs	14.25	14.75
Repub Invest Fund	1.40	1.55
Selected Am Sh Inc	15.00	16.35
State Street Invest	116.00	118.00
Super of Am Tr A	4.21	.....
Super of Am Trust	2.77	.....
Super of Am Trust B	4.36	.....
Super of Am Trust B B	2.77	.....
Super of Am Trust C	8.05	.....
Super of Am Trust D	8.05	.....
Supervised Shares	14.69	15.97
Trustee Stand Inv C	3.15	.....
Trustee Stand Inv D	3.10	.....
Trustee St Oil Shares A	8.04	.....
Trustee St Oil Shares M	7.89	.....
Trusteed A B "B"	.87	.97
Trusteed Industry Shares	1.54	1.69
U S E L & P "A"	17.25	17.75
U S E L & P "B"	2.77	2.87
U S E L & P Voting	1.03	1.11
Wellington Fund	18.98	20.82

ADVERTISEMENT

REQUEST FOR BIDS
UNION PACIFIC RAILROAD COMPANY
Office of General Purchasing Agent

1. Pursuant to the regulations of the Interstate Commerce Commission prescribed in its order dated October 6, 1919, in Docket Ex Parte No. 54, the Union Pacific Railroad, hereby requests bids and hereby gives notice that it will receive bids for its requirements during the remainder of the year 1937 of certain Asbestos and Magnesia products.
2. Bids must be addressed and submitted to the undersigned at his office by 12 o'clock noon, central standard time, of Thursday, the 5th day of August, 1937. Bids received after that time will not be considered.
3. Bids must be prepared and submitted on the forms prescribed in the regulations mentioned above, which forms will be furnished on request by the undersigned.
4. Order will be placed with the successful bidder for the quantities required for delivery as called for prior to close of business December 31, 1937.
5. The right is reserved to reject any and all bids and to accept any part of any one bid.
6. Complete information may be obtained at the office of the undersigned (free of charge) during the business hours of any business day by any person or persons who may desire to propose to submit bids.

Dated this 20th day of July, 1937.
UNION PACIFIC RAILROAD COMPANY
By U. K. Hall, General Purchasing Agent,
Room 204 Union Pacific Building,
1416 Dodge street, Omaha, Nebraska.

COURT DENIES CLAIM OF COOK AGAINST THOMASSON ESTATE

O'Fallon (Mo.) Housekeeper Sought $450 for Caring for Wealthy Real Estate Owner.

A claim for $451 against the estate of Hugh W. Thomasson for services of Mrs. Sophie Cleveland of O'Fallon, Mo., as cook and housekeeper, was denied today by Probate Judge Glendy B. Arnold.

Counsel for Mrs. Cleveland said the services were performed at the Thomasson home then at 56 Broadview drive, Clayton, and that she cared for the wealthy real estate owner at her O'Fallon home in accordance with arrangements made by his wife, Mrs. Grace Carolyn Thomasson.

Judge Arnold said the claim was not a proper charge against the estate as the obligation had been contracted by Thomasson's wife. Mrs. Cleveland's original account was for $784, she said, but $333 was paid. Of this sum, she related, $103 was paid to her by Wilfred Jones, attorney for Thomasson's wife in extensive litigation. Jones is now under a 10-year sentence for mail fraud in the Muench baby hoax, in the trial of which the much-married Mrs. Thomasson was a Federal witness.

Genuine Diamonds On Easy Credit

Just bring an honest face

Pay Only **$1.00** A WEEK

ONLY **$49** FOR BOTH

LOVE MATES

The most popular ensemble set with 10 genuine diamonds and solid gold at a record low price.

OUR 39th YEAR

Freund's 314 N. 6th St.

HUSKING BEE QUEEN

MISS VIRGINIA DENNIS, OF Marshall, Mo., chosen from 28 Saline County farm girls to reign over the National Corn Shucking contest to be held at Marshall Nov. 4. She also will preside over a banquet to be held on the eve of the husking bee.

MINE WORKERS' BOARD REFERS GREEN CHARGE TO CONVENTION

Says Trial at General Meeting "Will Eliminate Any Thought of Prejudice."

WASHINGTON, July 23. — The United Mine Workers' International Board referred today to the union's next convention a charge that William Green, president of the American Federation of Labor, was guilty of "treason" against the U. M. W.

A trial before the convention, the board said, "will eliminate any thought of prejudice" against Green, who is accused because he helped the A. F. of L. to fight the Committee for Industrial Organization, headed by John L. Lewis, U. M. W. president. Green has been a member of the mine union since it was organized in 1890.

The board, in explaining its decision, recalled that Green had refused last November to appear before the board to answer the treason charge. At that time the board ordered Green to "cease and desist" from engaging what it called "traitorous" practices.

The union's next convention is scheduled for January, 1938.

The board made public a copy of a charge filed against Green by the Danville (Ill.) local, saying that Green had violated section 7, article 18, of the U. M. W. constitution in agreeing to give an A. F. of L. charter to the Progressive Miners of America, rival to the U. M. W. in Illinois.

Deputies Raze Transients' Shacks.

LOS ANGELES, July 23.—Deputy Sheriffs yesterday raided hobo "jungle camps" near Los Angeles, destroying packing-box shelters of the inhabitants. Inspector John V. Henry estimated some 500 transients thus were left homeless. Several were arrested on vagrancy charges and two were held for immigration officials.

Special! *While Limited Quantity Last*

STEEL SINK CABINETS

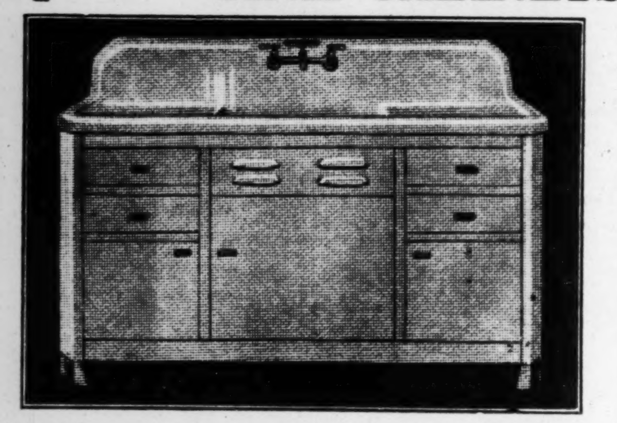

These fine spacious cabinets come as a final touch to the kitchen of your dreams. Finished in White Refrigerator Enamel. 60-In. sink and cabinet complete with chrome swinging spout faucet and sink strainer, (as illustrated) — — — **$48.50**

60-In. Roll-Rim Sink Double Drain Board, Guaranteed 1st Grade (less fixtures) only **$21.90**

July Roofing Special

Substantial Saving on a New Roof or Roof Repairs

July being a slow roofing month, we are substantially reducing our prices to keep our crew of expert workmen intact.

Flat roofs repaired, shingles and siding applied.

We use only Ford Guaranteed Roofing Products.

Call Roofing Division, PA. 1000

BUILDING MATERIAL HEADQUARTERS OF ST. LOUIS

HILL-BEHAN

Our Stores Are Conveniently Located — **5 STORES** — Store Hours: 7 A. M. to 6 P. M., Daily

SARAH & EASTON *JEfferson 2492*

6500 PAGE *PArkview 1000*

4458 GRAVOIS *RIverside 3800*

1527 N. 14th ST. *CEntral 1620*

8440 ST. CHARLES ROCK ROAD *WInfield 0077*

LUMBER FOR EVERY PURPOSE

UNION-MAY-STERN

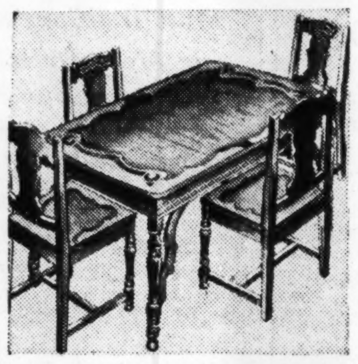

$42.50 5-Piece Solid Oak Breakfast Sets. Extra large table, full box-seat chairs. Choice of 5 finishes. Lifetime service — **$29.75**

$45 — 9x12 Seamless Axminster Rugs. Heavy quality—wide selection of gorgeous patterns — — — — — — — **$29.75**

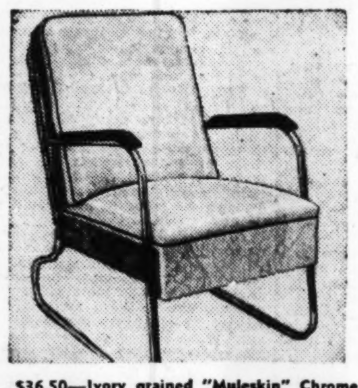

$36.50—Ivory grained "Muleskin" Chrome Lounge Chair with red trim. Extra special at — — — — — — — **$19.75**

SIMMONS SLEEPMAKER ROYAL STUDIO DIVANS

AUGUST SALE FEATURE

VALUES TO $44.50

$25

$2.50 CASH *Small Monthly Payments*

Slight Carrying Charge

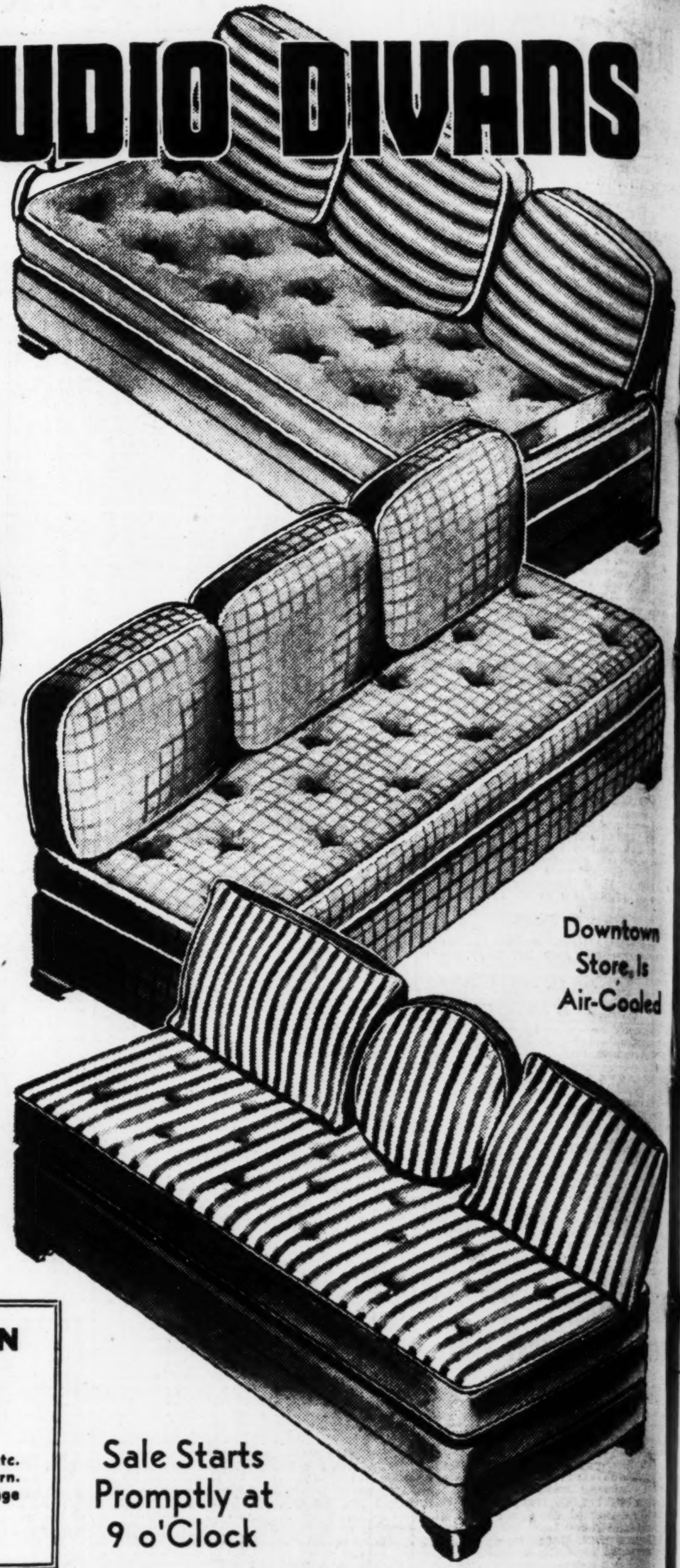

Fine Simmons, Sleepmaker and Royal Studio Divans offered in a special selling tomorrow—an outstanding feature of our great August Sales! A variety of styles and upholstery fabrics! Moderne styles! Divans with metal arms and backrests! Davenport Couches! Simmons Couches that sell regularly to $37.50 . . . Royal and Sleepmaker Divans that sell regularly to $44.50—your choice tomorrow at only $25! All are of high-grade Inner-Spring construction! Be here tomorrow without fail!

Downtown Store Is Air-Cooled

Sale Starts Promptly at 9 o'Clock

Only at UNION-MAY-STERN *do you get* **COMPLETE INSURANCE PROTECTION**

Complete protection against loss by fire, tornado, etc. on home furnishings purchased at Union-May-Stern. Unpaid balance canceled in event of death of wage earner.

All at No Extra Charge

Bed-Davenport Suites

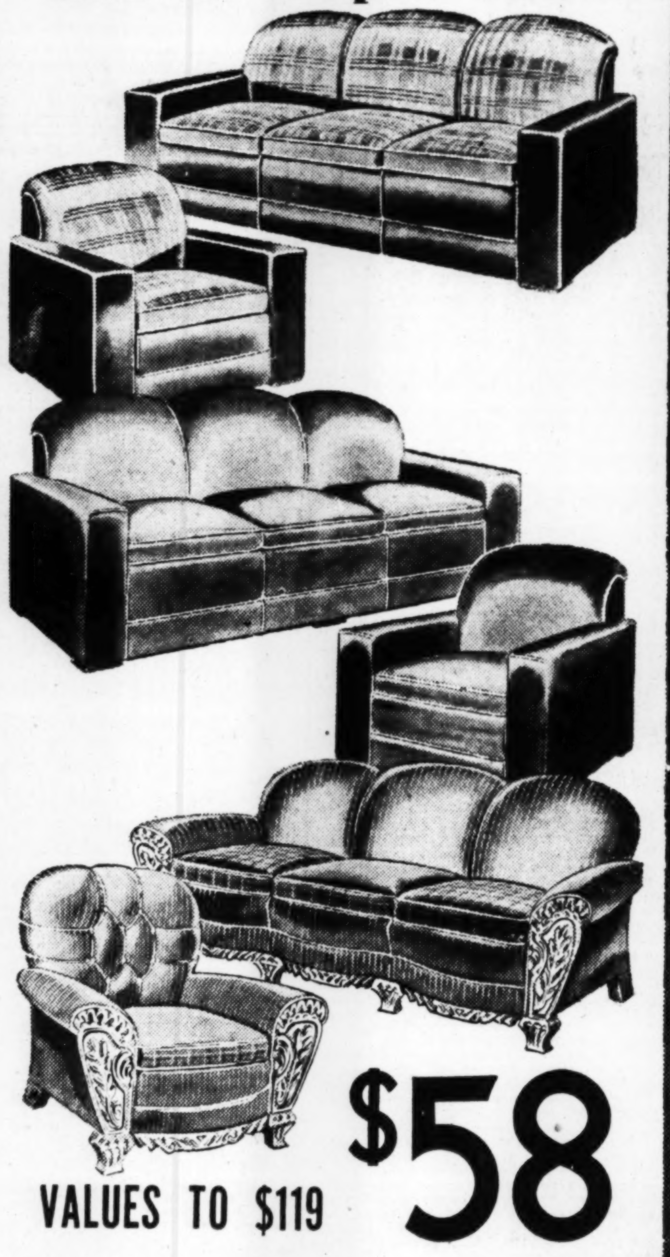

VALUES TO $119 **$58**

$119.00—Friezette Suites $58
Rust or green. Carved wood trim. New arrivals.

$99.00—Plaid Tapestry Suites . . . $58
Carved rails and arm fronts. Choice of colors. New arrivals.

$99.75—Plain Moderne Suites . . . $58
Rust or green. Late arrivals.

$99.75—Striped and Plain Tapestry Suites $58
Blue, green, brown or rust. Late arrivals.

$99.75—Flecked Tapestry Suites . . $58
Green or rust. Carved wood trim. Late arrivals.

$119.00—Cromwell Velvet Suite . . . $58
1 floor sample—green. Wood carvings.

$119.00—Green Figured Tapestry Suite . $58
1 floor sample. Wood carvings.

Duncan Phyfe SOFA

$149.75 Value!

$69.75

A charming, graceful Sofa reminiscent of early American days. Solid walnut frames. Comfortable, spring-filled seat. An extreme value.

$5 CASH*

Compare This 3-Pc. Suite

A charming Hollywood Suite of hardwood in ivory finish with rose trim. Ideal for the guest room or the young folks' room. $65 value. **$39.95**

Twin Beds, $10 Extra

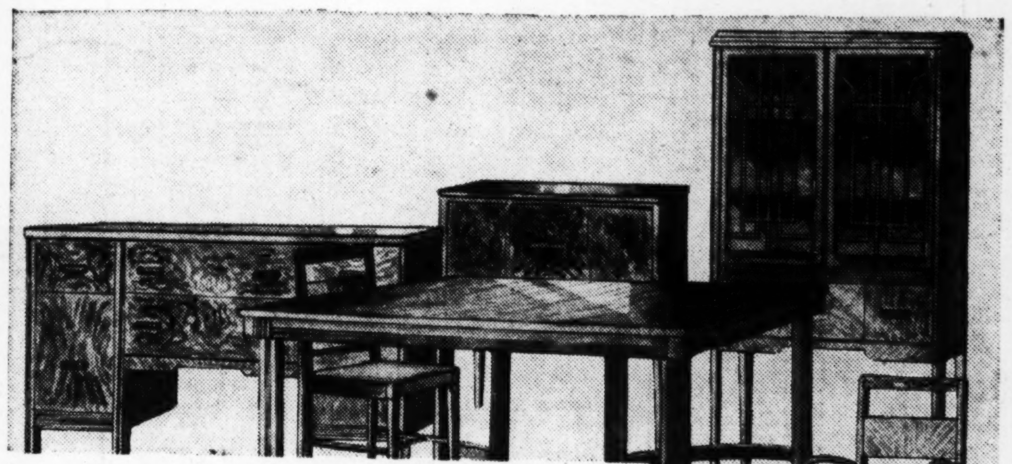

Compare This 10-Pc. Suite

Moderne . . . of exquisite crotch and burl walnut veneers, splendidly built. Big, semi-credenza buffet, lovely china cabinet, server, extension table, armchair and 5 side chairs. $195 value. **$100**

$8 CASH*

Blonde Maple Occasional CHAIRS

$17.50 Values!

$12.95

Moderne blonde Maple Chairs of finest construction. Spring seats. Covered in new blended-stripe upholstery material—choice of colors.

25c A WEEK*

ALL STORES OPEN EVERY EVENING UNTIL 9 O'CLOCK

UNION-MAY-STERN

OLIVE AT TWELFTH

**Small Carrying Charge*

Sarah & Chouteau
Olive & Vandeventer
206 N. 12th St.
616-18 Franklin Ave.

ST. LOUIS POST-DI

PART FOUR

Extreme lower left is the entranc tween them is the extension unde avenue viaduct (right). Most east deventer under protection of an

GIRAFFE GAZELLE DI

A gerenuk, or giraffe gazelle, new Zoo. It is one of the oddest of Afri $800 and Billy, trained chimpanzee

CAR IN WHICH S

Rammed by a truck while it was night, this car turned over and c get out and burned to death, the died later.

ST. LOUIS POST-DISPATCH DAILY MAGAZINE

PART FOUR — ST. LOUIS, FRIDAY, JULY 23, 1937. — PAGES 1—6D

WELL, I'LL TELL YOU—By BOB BURNS

NO MATTER how much money a father has, he should make his boy go out and work once in a while just to learn the value of money. I knew a man down home who owned a shoe factory and made a lot of money, but he never made his son work a day in his life and always gave him all the spending money he wanted. Finally durin' the big financial crash the father lost his shoe factory and his money, too, and had to go back to half-soling shoes at eighty cents a pair. One day the boy walked into his father's cobbler shop and says, "Dad, give me $4.00; I've got a date tonight." The old man says, "Son, do you know I have'ta half sole five pairs of shoes to get $4?" The son says, "Well, I'll wait—go ahead and half-sole 'em, but make it snappy.!"

(Copyright, 1937.)

AERIAL VIEWS OF NEW EXPRESS HIGHWAY

Extreme lower left is the entrance spur at Gratiot street and Vandeventer avenue. To its right is the exit spur. Between them is the extension under construction, to cross over Vandeventer avenue and connect with the Chouteau avenue viaduct (right). Most eastbound traffic makes a left turn from the three lanes of the exit spur north into Vandeventer under protection of an automatic signal. —Jules F. Kinkead photos.

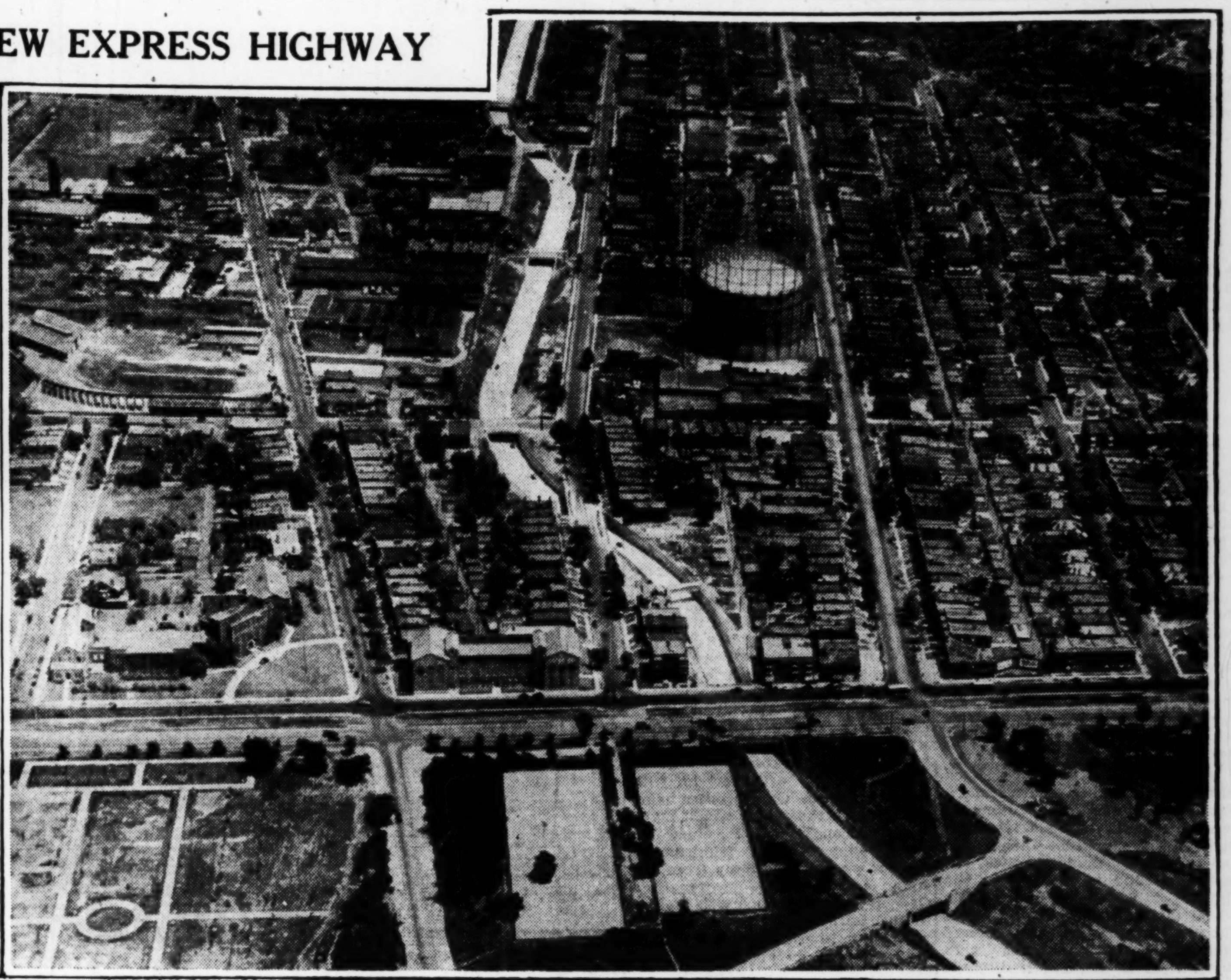

Curves of the newly opened eastern section of the $3,000,000 Express Highway, which Mayor Dickmann has likened to a roller coaster, carry the route over the most economical right-of-way, as indicated in this view east from Forest Park. Crossings of the highway from foreground are: Jefferson drive, Kingshighway, a pedestrian bridge to reach private property, West Papin street, Taylor avenue, Newstead avenue, Tower Grove avenue and Boyle avenue.

GIRAFFE GAZELLE DISPLAYED AT ZOO

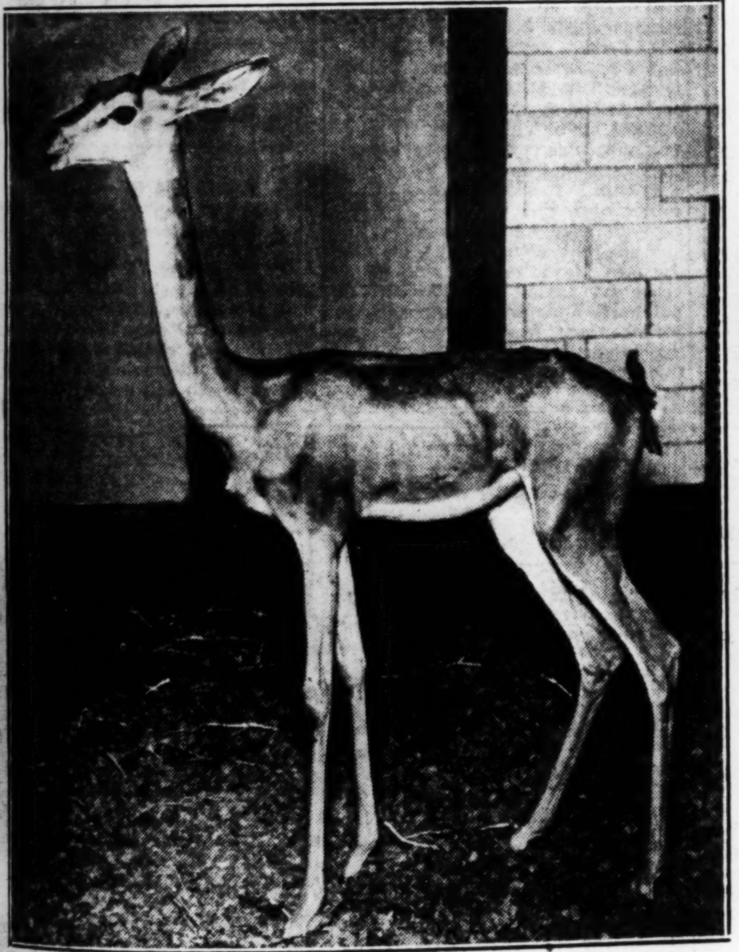

A gerenuk, or giraffe gazelle, newest arrival at the St. Louis Zoo. It is one of the oddest of African animals. The animal cost $800 and Billy, trained chimpanzee, was traded in the bargain. —By a Post-Dispatch Staff Photographer.

AT BAILEY'S BEACH

John Jacob Astor III, one of America's richest young men, strolling on the beach at Newport, R. I.

STRIKERS PICKETING MEAT PACKING PLANT

Charging the company refused to permit an election to determine a collective bargaining agent, the C I O called out 850 men from the Dold Packing Co. in Buffalo, N. Y. —Associated Press Wirephoto.

TITLED GOLFER

Lady Nancy Astor playing in the annual Parliamentary Handicap Tournament at Walton Heath, England.

CAR IN WHICH SEVEN WERE BURNED TO DEATH

Rammed by a truck while it was parked beside the road at Priest Bridge, Md., last night, this car turned over and caught fire. Six of the passengers were unable to get out and burned to death, the seventh was pulled out by the truck driver and died later. —Associated Press Wirephoto.

SWALLOWS SAFETY PIN, BUT HE'S TOUGH

While riding with his mother, Mrs. Myrtle Atkins, 8-month-old Jack swallowed a safety pin. His father sped to a Chicago hospital while the mother tried to remove it. After an X-ray, doctors succeeded in extricating it. —Associated Press Wirephoto.

"FORGOTTEN WOMAN" EATS OUTSIDE JAIL

Mrs. Daisy Tegtmeyer (left), who has spent four years in jail in Chicago for refusing to account for $30,000 of an estate, lunches with her sister, Mrs. Myrtle Moore. Seventeen lawyers made 24 attempts to have her released before succeeding. Her case will be heard in October. —Associated Press Wirephoto.

DIVANS

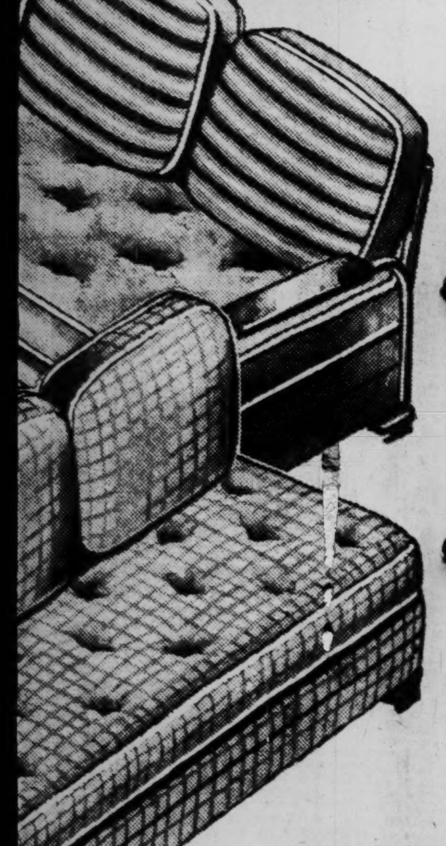

Downtown Store Is Air Cooled

ite
95

Blonde Maple Occasional CHAIRS
$17.50 Values!
$12.95
Moderne blonde Maple Chairs of finest construction. Spring seats. Covered in new blended-stripe upholstery material—choice of colors.
25c A WEEK*

RN
Sarah & Chouteau
Olive & Vandeventer
206 N. 12th St.
616-18 Franklin Ave.

Daily Magazine

Good Card Reading

By Ely Culbertson

(Copyright, 1937.)

"DEAR MR. CULBERTSON: A hand last week in a local tournament is the most interesting hand I have seen in a long time, and I am hopeful that you will enjoy it.

South, dealer.
North-South vulnerable.

	North	
	♠ A 10 5 ♥ K ♦ A J 7 3 2 ♣ A Q J 8	
West ♠ Q 9 8 2 ♥ 10 ♦ Q 9 8 6 ♣ 7 6 5 3		**East** ♠ J 7 3 ♥ A 9 6 3 ♦ K 10 5 ♣ 10 4 2
	South ♠ K 6 4 ♥ Q J 8 7 5 4 2 ♦ 4 ♣ K 9	

The bidding:

South	West	North	East
Pass	Pass	1 diamond	Pass
1 heart	Pass	2 clubs	Pass
3 hearts	Pass	3 no trump	Pass
4 hearts	Pass	6 hearts	Double
Pass	Pass	Pass	

"West opens the spade deuce. If dummy plays spade five, East plays the seven; if dummy (as I did) plays the 10, East, of course, covers with the jack. From here on the play is interesting. East's double of the small slam contract is evidence that trumps probably are divided adversely 4-1. If all five hearts are in one hand, the contract cannot be made.

"After winning the first trick with the spade king, South leads a diamond, winning with dummy's ace. A small diamond then is ruffed. The club nine then is led and won with dummy's jack. A small diamond is ruffed and the play to date, indicates a possible 4-3-3-3 distribution in East's hand. The club king is led and dummy overtakes with ace. The club queen then is led, South discarding his losing spade. The spade ace wins the next trick and we find this ending:

	North	
	♠ 5 ♥ K ♦ J 7 ♣ 8	
West ♠ Q 9 ♥ 10 ♦ Q ♣ 7		**East** ♠ 3 ♥ A 9 6 3 ♦ None ♣ None
	South ♠ None ♥ Q J 8 7 5 ♦ None ♣ None	

"A spade, club or diamond lead from dummy at trick nine assures South of 12 tricks, and his doubled contract of six hearts is made! South ruffs and leads a heart to the king, dropping West's 10 en route. If East wins, he must return a heart from the 9-6-3 into declarer's tenace of Q J 8. If East overruffs, he must play a trump at the next trick, and declarer has only to top whatever trump he plays.

"It will be noted that the contract is quite simple if, at trick one, dummy plays a small spade and West obliges by playing the spade jack. Hearts then can be led at trick two, declarer's trump suit shortened to East's length by ruffing. But without the second spade entry to dummy I believe the contract can be made only as I have described. Trumps cannot be led until trick 10.

"Yours very truly,
"G. H. A., Seattle, Wash."

I agree with my correspondent that the hand is a pretty one. It is, of course, a member of the grand coup family, the exceptional point of interest being that trumps are not touched until declarer has shortened himself to the same length as the right hand defender. The analysis is so clear that there is nothing that I need add except to congratulate declarer for flawless card reading.

Don't Let Dog Lick Your Face

By Albert Payson Terhune

S. A., Richmond, Va., writes to beg my opinion on a state of affairs in his home which he says disgusts him. That same state of affairs would disgust me, too; and it would have the same effect on any sane dog-owner. Because the condition, in greater or less degree, is far too prevalent. I am going to quote part of S. A.'s letter. He writes:

"My wife and a woman relative both own pet dogs. They insist on allowing these dogs to lick their faces and to sleep with their heads on the same pillows with them and to eat ice cream out of the same containers with them. I believe you could help these women and perhaps thousands of other people, if you would issue a forcible hygienic warning."

I am only too glad to do so. And any physician will back up what I shall say.

It is unsafe to allow a dog to lick your face. It is far more unsafe to eat with it out of the same dish. A dog's head has no place on your pillow. The whole proceeding is unsanitary and harmful. Moreover, it degrades normal canine chumship into abnormal sloppiness, and it makes both you and your dog nauseatingly ridiculous in the eyes of sensible people.

(Copyright, 1937.)

Primary Rules For Mannerly Young People

Propriety of an All-Day Motor Trip Without a Chaperon.

By Emily Post

1. Do you see any impropriety in three young girls not yet 19 and three young men not more than 21 going away on an all-day motor trip without a chaperon?

Answer: There is no impropriety in their going for the day, but certainly they should be back that same evening.

2. I just graduated from high school last month and am going to college in the fall "way down South." My best boy friend graduated last year from college and is working in the Far West. Because it will not be possible for us to see each other next year, his parents have invited me to drive West with them to visit him. I know that this trip is being made at great personal sacrifice to them and I do not want to burden them with my expenses, too. Mother is away now and I am to tell them yes or no just as soon as she returns next week. Meanwhile, will you write me how I can go about offering to pay my own share of the expenses without embarrassing my friend's father?

Answer: The best way to go about it would be to talk frankly with his mother, because it would be a perfectly natural thing to make such an arrangement with another woman. On the other hand, to approach the father would make the situation impossible, since no man would willingly take money from a woman, especially from one young enough to be his daughter. Of course, unless the wife agrees to the fairness of letting you pay your share, there is nothing further that you can do about it.

3. A college friend of mine has invited me to be one of a house party, which she is giving at X. Beach, where her family has a house for the summer. Her fiance lives near me and, of course, is going to this same party. Just now he stopped by to suggest that I drive with him. The distance is about 150 miles. I told him I'd let him know soon and made some weak excuse for wanting time to answer. But I really wanted time to ask whether you thought this plan within the bounds of propriety and also whether my friend—his fiancee—could possibly have any objection and also whether I should offer to share the expense with him.

Answer: Evidently your friend told her fiance that you were coming, and quite likely even suggested that he ask you to drive with him. However, if you think his asking you was his own idea, and if you know that her character is a jealous one or that for any other reason she might not like your driving with him alone, then your best excuse would be to tell him you have to go by train because you are unable to leave early enough to make the trip by motor. On the other hand, if you feel that your friend would think nothing of his taking you, then certainly tell him that you will go with him with pleasure. The only way you might share the expenses of the trip would be to prepare a lunch box if you are to be on the road over a meal hour. But on no account offer to pay for anything.

(Copyright, 1937.)

MACEDOINE SANDWICHES

Mix equal amounts of chopped celery, sweet pickles and olives. Combine with a highly seasoned mayonnaise and spread on thin rounds of buttered whole wheat bread.

THE NEW PICTURES PREFER BLONDES

ANN SOTHERN, WHO IS JACK OAKIE'S LEADING LADY IN "SUPER-SLEUTH" AT THE FOX.

GRANDPA LIONEL BARRYMORE, BOOKMAKER CLARK GABLE AND HEROINE JEAN HARLOW IN "SARATOGA," AT LOEW'S.

ROBERT MONTGOMERY AND SECRETARY, MARION DAVIES, IN "EVER SINCE EVE," AMBASSADOR.

On Broadway

By Walter Winchell

With Walter Winchell on vacation, his guest columnist today is the popular screen star, Ginger Rogers.

ASIDE TO WALTER WINCHELL: Look—since I'm doing this on your vacation, may I count on you to do a picture for me when I need a vacation? Is it a deal? Here goes:

MAYBE YOU KNOW IT, BUT . . . Canada has its first King . . . Japan is spending nearly five million dollars on its summer games preparing for the 1940 Olympics when they are hosting at Tokio . . . Light is defined as "a form of energy" . . . San Francisco will pave its streets in color for the 1939 Golden Gate Exposition just to add glamour to the gaiety and make a lovely background for pretty ladies with colorful clothes . . . That the United States has 14 million telephones, or 40 per cent of the world's telephones . . . That every city in the United States should have an out-of-door theater like our Hollywood Bowl or the St. Louis Municipal Opera . . . That Dorothy Arzner, our one feminine movie director, did her own location hunting for her next picture with Crawford and Tone, trekking by horse and snowshoe over hazardous Tioga Pass, 12,000 feet elevation . . . there is betting going the rounds that Fred Astaire is not going to make any more pictures with Ginger Rogers. Who's doing the betting, and what are the odds? . . . Oh, no I'd only have to pay income tax on it!

THINGS I WANT TO KNOW . . . Where would civilization be without the wheel? . . How fast would the world be depopulated if families were limited to one child each? . . . What really are those strange lines on Mars that look like little canals? . . . Why the south has switched its crop from cotton to corn while South America takes over our foreign cotton business.

VIGNETTES NON COMPOS MENTIS . . . The most mispronounced word in Hollywood: "Studio" . . . Ten years ago in Hollywood there were as many as two dozen custom-built cars costing $15,000 upward apiece standing in the garages of famous picture stars. Today there is not one. What do you make of that? . . . Betcher can't look away and spell correctly five of these 10 words: Asparagus, saccharine, rheumatism, hygiene, rhapsody, Mephistopheles, pseudonym, secessionists, Massachusetts, psychic.

The State Sheriff of New Braunsfels, Texas (near my old home) tested his bloodhounds this week and found they could still get their man who had a three and a half hour start on them . . . A hint to producers with elusive stars at contract trouble time . . . Some smart producer is going to buy and make a wonderful picture of a new book titled "Crusading Commoner," by Charles Rosser—the life of William Jennings Bryan and a noble story.

SCOOP: It is rumored that Katharine Hepburn and Ginger Rogers are staging daily battles on the set of "Stage Door," and that Gregory (My Man Godfrey) La Cava is having the time of his varied career keeping these two red-headed dames apart . . W-e-l-l, here's the real lowdown . . . I saw it with my own eyes! Rogers admired a pair of brogans Hepburn had brought back from England for herself, and, my dear, 10 minutes later the brogans reposed in Rogers' dressing room replete with English shoe trees. Besides, I was there when they had tea sent in on the set this afternoon. La Cava had all he could do to get the next shot . . . they had their heads so close together gossiping they couldn't hear him call. I guess there's something in the rumor, all right, don't you?"

HOLLYWOOD HEARTTUGS: The scenario writer who comes to his appointments in executive offices with his three-year-old daughter on his arm. And when he gets his assignment she sits calmly in his office fingering a magazine, looking at the pictures, while daddy does his work. No trouble! Not a peep out of her! No one knows why, for no one could ask this sad-faced man. But tragedy has stalked these two somewhere and he will not be separated from his only treasure even for work, which comes none too often. He's so clever, too . . . the plight of the talented youngsters for whom there is no place left to try their wings or polish off. The Screen Actors' Guild has hopes of solving their problem . . . Happy sunburn to you, Walter, and that's 30.

ROOM AND BOARD

By Gene Ahern

THE BETTER MOUSETRAP

By Arthur "Bugs" Baer

We have heard much of the better mousetrap and the spontaneous detour. We saw that de luxe detention camp for rodents at the last Inventors' Congress.

Here's the way the gadget works. The mouse is lured to the door by the fragrant aroma of essence of toasted cheese rampant on a field of bacon azure.

Let's pause for station identification. We have described a perfume that would hold its own in the south of France. Why not make that trap a little bigger and catch human beings?

When the door closes behind the mouse, the little fellow runs down a corridor seeking a way of escape. Sounds something like an old-fashioned speakeasy.

But a wire trips him, tosses him into a limbo of deluded customers and sets up the door for the next sucker. Pretty much like a bucket shop.

That seems to be lavishing a lot of care and attention on a mouse. But the competition between the better mousetraps is sharper than an ungrateful child.

The food in mousetraps has always been on the American plan or table d'hote.

But in the struggle for patronage it will soon be a la carte.

It is not enough to make a better mousetrap. You must also furnish room service.

Then and then only will the world beat that path to your door that leads to better roads and bigger paving scandals.

We agree with the old-timer who objected to buying roach food on the theory that the insects could eat what the family ate. Or go without.

We feel pretty much the same way about the mice. A lethal chamber is no place for a picnic lunch.

And the bouquet of toasted cheese reaches its gastronomical climax in the nocturnal welsh rarebit. That will catch more important marauders than rodents. Wolves have come to town for less.

The plans of mice and men aft gang aglee. If they want something special let 'em go over to see Oscar of the Waldorf.

ALLIGATOR PEAR SANDWICHES

One-half large ripe alligator pear.
Two tablespoons of mayonnaise.
One teaspoon of grated onion.
Salt and pepper to taste.
One tablespoon of India relish.
One-half cake of Philadelphia cream cheese.

Mix all together and spread between small strips of buttered bread.

"Sweeten it with Domino" Refined in U.S.A.
Quick icings and fillings — Fruits cereals iced drinks
1 lb. Domino Cane Sugar Confectioners XXXX — 1 lb. Domino Cane Sugar Superfine Powdered

Beat the HEAT!
Wear A CALGONIZED LINEN OR SEERSUCKER SUIT AND BE COOL
LINEN OR SEERSUCKER SUITS CALGONIZED AND EXPERTLY FINISHED
FREE POCKET AND DELIVERY
50c
White Line LAUNDERERS ✶ DRY CLEANERS Phone LAclede 7780

TOMORROW'S HOROSCOPE

» by WYNN «

For Saturday, July 24.

A DAY of conflicts. Desires of opposite nature vie for top spot. Keep it innocent. The mental side is not likely to be of much help—too easy to argue the way we want it to be, instead of the way it might really be.

Selfishness Brings Trouble.

Marriage for a selfish motive, whatever it is, defeats its own ends and makes neither party to the union happy or successful. This is because the selfish person, or persons, in a coupe is forced to change against his or her will in the matter—marriage simply does always make changes in both; when it is a friction, the resistance brings minor or major trouble.

Your Year Ahead.

Your year ahead opens up new avenues, if you're alert enough to recognize them. Make wise but not hasty changes. Possible desire for open partnership. Past becoming important. Danger: Nov. 1-Dec. 20; March 8-April 21; and from July 9.

N. Y. Burlesque Girls Working In New Revues

Carefully Censored Shows So Harmless They Do Not Attract Customers.

By Alice Hughes

(Copyright, 1937.)

NEW YORK, July 23.

NEW YORK'S current purity wave in the entertainment field has just about completed its present cycle. As I've said here before, one of these clean-up manias strikes the town every few years, the latest thing to fall under the ban being the foul and undressed exhibitions called burlesque.

Fourteen of these theaters were deprived of their licenses, throwing several hundred chorus girls out of their $20-a-week jobs. Most of the poor kids were utterly without dancing talent, and their jobs consisted chiefly of walking around with practically no clothes on. Now a couple of hundred have gone back to work in a carefully laundered and fumigated type of revue entertainment in several of the old burlesque theaters, though that horrid word "burlesque" has been utterly banished from use.

The new shows are so harmless they will not attract the former audiences, and the girls practically wear Mother Hubbards. Moreover the jokes are even older. Overseeing them to keep them chemically pure is a huge gang of censors, both official and volunteer. I am sure you will be glad to know that Broadway is now painfully clean—and especially that so many of these girls have got their miserable jobs back. The general opinion seems to be that we are much better off without burlesque, but have gained practically nothing with this weird, new type of entertainment—at 55c top.

When we want to see the smartest thing in spectator sports clothes in the heart of summer, we go over to the platinum belt of Long Island and peer at the high society gals who are watching the young millionaires play polo. Linens are still a dominant feature of the polo side lines.

Stepping out of my class as a slaving reporter the other afternoon, I gazed at the handsome young centaurs and at the pretty girls looking on. The neatest outfit I saw was worn by Mrs. Raymond Guest, wife of one of the players, who sported a navy-and-white scroll pattern linen dress with short puffed sleeves.

PASTE ON OIL CLOTH

Paste oil cloth on your closet or pantry shelves. Spread the cloth generously with paste and quickly press it on the shelves. Then cover it with weights. (Books make practical weights for the purpose.) When the oil cloth has dried thoroughly the shelves may be washed and the cloth will never roll up.

Make it a Real Vacation! See America's Two Major Attractions!
DALLAS EXPOSITION
FORT WORTH FIESTA
$13.60 Round Trip Week-End Coach Fare
Both on One Ticket
Dallas Only
$13.35 Round Trip Week-End Coach Fare
131
ASK THE KATY AGENT
M-K-T

IF YOU ASK MY OPINION

By Martha Carr

Dear Mrs. Carr:

I READ your column every night and enjoy it very much. Perhaps you can help me also; you do a good job for everybody else.

I'm going to be married early this fall and my boy friend's aunt is going to give me a shower. She wants me to give her a list of names of those I wish to have invited. Now, do I invite the people to the shower and to the wedding also? Wouldn't that mean two presents? If so, I would hesitate to have a shower because it seems rather piggish to me.

I'm not much for making many friends and so I only have a few girl friends and relatives to invite. It seems so few. I have several aunts whom my mother is angry with, and has not spoken to for many years, and she won't let me invite them to the wedding—said it would give them a chance to say she was running after them.

Please tell me what to do. There are a few girls here at work, but I want to invite them to the wedding, so, would it be all right to have them invited to the shower also? Or just to the wedding? Or invite them to both?

Also would you please advise me as to the wedding? I want to get married in church in the morning, but our home is almost too small to have a reception and we can't afford to rent a hall, music and have food enough. Would it be all right just to invite people to the wedding in the morning and not have any reception, or does a reception go with a wedding invitation? I thought I would just have a dinner the night of my wedding and have my parents and my boy friend's parents. Would you please advise me? Thank you very much, Mrs. Carr. ALWAYS AFRAID.

There is always a little embarrassment attending the shower given by a member of the family, though the fact that it is not your own immediate family in this case may make a little difference. You would, of course, invite these friends to the wedding as well as to the shower. But since there will be only the church wedding (having it understood that only the members of the two families would go to your home later) your friends should not feel obligated to send wedding presents, unless, of course, they are very intimate friends; even they, I think, might feel free in the matter.

I believe your difficulty might be solved by asking your fiance's mother just to give you a little tea; that will be a nice attention, and your friends, if they care to, could make it the occasion to bring a little gift; but you must be sure to allow nothing said about the occasion being a personal "shower." I believe you would be happier. Then you can ask the girls who work with you, as well as others, not making them feel they are compelled to provide presents.

* * *

Dear Mrs. Carr:

I READ your column every day. My son sells the Post-Dispatch to about a hundred customers. We have three pretty kittens about three months old. We are anxious to get homes for them. Please put this in your column soon. MRS. F.

I have a number of other offers of kittens, too many to print in the columns, but the names and addresses of owners will be sent to those wanting kittens on receipt of self-addressed, stamped envelope.

* * *

My dear Mrs. Carr:

I NOTICED in your column recently a letter from a girl of 16, disgusted with life. Tell her to come to the Idle Hour Club, Wednesday and Sunday nights, at Liederkranz Hall, Grand and Flad. She will get acquainted with a nice class of good people. Tell her to meet me as a mother. MRS. M.

* * *

Dear Martha Carr:

I AM writing in the hope that you will answer my question. The crowd of girls I go with all know how to swim. I cannot pay to take lessons and I cannot go any place to take free lessons. Is there any book you could send me to help? I would surely appreciate it. Thank you.

STILL HOPEFUL.

Your crowd of girls and perhaps some of the boys they know ought to be able and willing to teach you. I do not know of a course you could take, either by mail or through any book. If someone else does, I should like to know of it and will give the name in the column; so watch the column and you may get the information you want from one of my readers.

* * *

Dear Mrs. Carr:

HERE is a Bible to give someone who asks for one.

MRS. A. E. S.

Thank you for the Bible. It was sent to one of my correspondents who asked for it. If you care to know the name, send your address and I shall be glad to tell you.

Letters intended for this column must be addressed to Martha Carr at the St. Louis Post-Dispatch. Mrs. Carr will answer all questions of general interest but, of course, cannot give advice on matters of a purely legal or medical nature. Those who do not care to have their letters published may enclose an addressed and stamped envelope for personal reply.

DAILY MAGAZINE

N. Y. Burlesque Girls Working In New Revues

Carefully Censored Shows So Harmless They Do Not Attract Customers.

By Alice Hughes

(Copyright, 1937.)

NEW YORK, July 23.

NEW YORK'S current purity wave in the entertainment field has just about completed its present cycle. As I've said here before, one of these clean-up manias strikes the town every few years, the latest thing to fall under the ban being the foul and undressed exhibitions called burlesque.

Fourteen of these theaters were deprived of their licenses, throwing several hundred chorus girls out of their $20-a-week jobs. Most of the poor kids were utterly without dancing talent, and their jobs consisted chiefly of walking around with practically no clothes on. Now a couple of hundred have gone back to work in a carefully laundered and fumigated type of revue entertainment in several of the old burlesque theaters, though that horrid word "burlesque" has been utterly banished from use.

The new shows are so harmless they will not attract the former audiences, and the girls practically wear Mother Hubbards. Moreover the jokes are even older. Overseeing them to keep them chemically pure is a huge gang of censors, both official and volunteer. I am sure you will be glad to know that Broadway is now painfully clean—and especially that so many of these girls have got their miserable jobs back. The general opinion seems to be that we are much better off without burlesque, but have gained practically nothing with this weird, new type of entertainment—at 55c top.

When we want to see the smartest thing in spectator sports clothes in the heart of summer, we go over to the platinum belt of Long Island and peer at the high society gals who are watching the young millionaires play polo. Linens are still a dominant feature of the polo side lines.

Stepping out of my class as a slaving reporter the other afternoon, I gazed at the handsome young centaurs and at the pretty girls looking on. The neatest outfit I saw was worn by Mrs. Raymond Guest, wife of one of the players, who sported a navy-and-white scroll pattern linen dress with short puffed sleeves.

PASTE ON OIL CLOTH

Paste oil cloth on your closet or pantry shelves. Spread the cloth generously with paste and quickly press it on the shelves. Then cover it with weights. (Books make practical weights for the purpose.) When the oil cloth has dried thoroughly the shelves may be washed and the cloth will never roll up.

Make it a Real Vacation! See America's Two Major Attractions!
DALLAS EXPOSITION — FORT WORTH FIESTA
$13.60 Round Trip Week-End Coach Fare
Both on One Ticket
Dallas Only
$13.35 Round Trip Week-End Coach Fare
131
ASK THE KATY AGENT M-K-T

LAUNDERERS ☆ DRY CLEANERS
Phone LAclede 7780 County Residents WEBSTER 4090

IF YOU ASK MY OPINION

By Martha Carr

Dear Mrs. Carr:

I READ your column every night and enjoy it very much. Perhaps you can help me also; you do a good job for everybody else.

I'm going to be married early this fall and my boy friend's aunt is going to give me a shower. She wants me to give her a list of names of those I wish to have invited. Now, do I invite the people to the shower and to the wedding also? Wouldn't that mean two presents? If so, I would hesitate to have a shower because it seems rather piggish to me.

I'm not much for making many friends and so I only have a few girl friends and relatives to invite. It seems so few. I have several aunts whom my mother is angry with, and has not spoken to for many years, and she won't let me invite them to the wedding—said it would give them a chance to say she was running after them.

Please tell me what to do. There are a few girls here at work, but I want to invite them to the wedding, so, would it be all right to have them invited to the shower also? Or just to the wedding? Or invite them to both?

Also would you please advise me as to the wedding? I want to get married in church in the morning, but our home is almost too small to have a reception and we can't afford to rent a hall, music and have food enough. Would it be all right just to invite people to the wedding in the morning and not have any reception, or does a reception go with a wedding invitation? I thought I would just have a dinner the night of my wedding and have my parents and my boy friend's parents. Would you please advise me? Thank you very much, Mrs. Carr. ALWAYS AFRAID.

There is always a little embarrassment attending the shower given by a member of the family, though the fact that it is not your own immediate family in this case may make a little difference. You would, of course, invite these friends to the wedding as well as to the shower. But since there will be only the church wedding (having it understood that only the members of the two families would go to your home later) your friends should not feel obligated to send wedding presents, unless, of course, they are very intimate friends; even they, I think, might feel free in the matter.

I believe your difficulty might be solved by asking your fiance's mother just to give you a little tea; that will be a nice attention, and your friends, if they care to, could make it the occasion to bring a little gift; but you must be sure to allow nothing said about the occasion being a personal "shower." I believe you would be happier. Then you can ask the girls who work with you, as well as others, not making them feel they are compelled to provide presents.

• • •

Dear Mrs. Carr:

I READ your column every day. My son sells the Post-Dispatch to about a hundred customers. We have three pretty kittens about three months old. We are anxious to get homes for them. Please put this in your column soon. MRS. F.

I have a number of other offers of kittens, too many to print in the columns, but the names and addresses of owners will be sent to those wanting kittens on receipt of self-addressed, stamped envelope.

• • •

My dear Mrs. Carr:

I NOTICED in your column recently a letter from a girl of 16, disgusted with life. Tell her to come to the Idle Hour Club, Wednesday and Sunday nights, at Liederkranz Hall, Grand and Flad. She will get acquainted with a nice class of good people. Tell her to meet me as a mother. MRS. M.

• • •

Dear Martha Carr:

I AM writing in the hope that you will answer my question. The crowd of girls I go with all know how to swim. I cannot pay to take lessons and I cannot go any place to take free lessons. Is there any book you could send me to help? I would surely appreciate it. Thank you. STILL HOPEFUL.

Your crowd of girls and perhaps some of the boys they know ought to be able and willing to teach you. I do not know of a course you could take, either by mail or through any book. If someone else does, I should like to know of it and will give the name in the column; so watch the column and you may get the information you want from one of my readers.

• • •

Dear Mrs. Carr:

HERE is a Bible to give someone who asks for one. MRS. A. E. S.

Thank you for the Bible. It was sent to one of my correspondents who asked for it. If you care to know the name, send your address and I shall be glad to tell you.

Letters intended for this column must be addressed to Martha Carr at the St. Louis Post-Dispatch. Mrs. Carr will answer all questions of general interest but, of course, cannot give advice on matters of a purely legal or medical nature. Those who do not care to have their letters published may enclose an addressed and stamped envelope for personal reply.

Tiny Insects Beneath Skin Cause Scabies

Application of Sulphur Ointment Will End Annoying Itch.

By Logan Clendening, M. D.

ON June 20, 250 years ago, an Italian named Cosimo Bonomo discovered that the cause of the common itchy eruption of the skin was due to a small spiderlike insect, the parasite of scabies. This discovery was of an importance far transcending its intrinsic value, because for the first time it was proved that a human disease was due to entrance into the body of something from the external world.

The ideas that were prevalent at that time were that disease was due to changes in the chemistry of the blood or to the dislocation of the theoretical four humours of the body. That an insect, or plant, or poison from outside could enter into the body and make changes was, curiously enough, never given serious consideration. And, indeed, it was not until much later — in 1834—that Bonomo's idea gained any wide popularity.

This was when Renucci, a medical student in Paris, showed the great professor of skin diseases there what he had learned from the old market women in his native Corsica. Renucci remembered seeing these old women pick the itchy places on their fingers with a needle until they extracted a small, wriggling insect, and when he saw the same disease in the clinic, he demonstrated to the professor that it was a scabies insect which caused the eruption.

Scabies, or the itch, is supposed to be a disease of filth and poverty, but it frequently appears among those who are known as the upper classes. It occurs most frequently in the thin skin between the fingers, although it may appear on any part of the body. I have known of cases that were treated for all manner of internal disorders for many weeks before the actual nature of the eruption was recognized. It was thought that because the patient was a member of the well-to-do classes in high society that it was impossible for the itch to attack him. The application of sulphur ointment in a few days ended not only the annoying itching and the eruption, but also the idea that it was due to allergy, or hypersensitiveness, or eczema.

QUESTIONS FROM READERS.

In answer to a question, Pablum is a delicious cereal for infants in the summer time. It consists of wheatmeal, oatmeal, cornmeal, wheat embryo, beef bone, brewer's yeast, alfalfa leaf, iron, salt, and supplies vitamins B, E and G, and calcium and phosphorus, iron, copper and other minerals. By adding water, cream or milk at any temperature, it is ready to serve.

EDITOR'S NOTE: Seven pamphlets by Dr. Clendening can now be obtained by sending 10 cents in coin, for each, and a self-addressed envelope stamped with a 3-cent stamp, to Dr. Logan Clendening, in care of this paper. The pamphlets are: "Three Weeks' Reducing Diet," "Indigestion and Constipation," "Reducing and Gaining," "Infant Feeding," "Instructions for the Treatment of Diabetes," "Feminine Hygiene" and "The Care of the Hair and Skin."

AN UNHAPPY OUTLOOK

If one of your windows has an outlook that is unpleasant or dreary, have a window box built for it and as early as possible grow some bright geraniums or cholea leaves in it. You will not even see the view over the warm months and in winter, attractive curtains and draperies can shut out the dreariness.

Scottie Quilt

SCOTTIE APPLIQUE QUILT PATTERN 1517

Everybody loves a Scottie—and here's that favorite adapted to applique for a scrap quilt. Just one big simple patch, quickly applied makes this nine and three-quarter inch block, effective for matching pillows or scarfs, too. Scottie's collar may be formed of colorful ribbon or bias binding. Pattern 1517 contains complete, simple instructions for cutting, sewing and finishing, together with yardage chart, diagram of quilt to help arrange the blocks for single and double bed size, and a diagram of block which serves as a guide for placing the patches and suggests contrasting materials.

Send 10 cents in stamps or coin (coin preferred) for this pattern to the St Louis Post-Dispatch, Needlecraft Dept., 82 Eighth avenue, New York, N. Y. Write plainly PATTERN NUMBER, your NAME and ADDRESS.

A SOCIETY GIRL WELFARE WORKER

Mary Bolland Taussig Has Sincere Enthusiasm for Chosen Profession — Tasks Keep Her Busy

By Dorothy Coleman

A ST. LOUIS girl, used to long vacations abroad or at Eastern resorts, is spending her summer this year in Southeastern Missouri doing child welfare work. Outside a tiny office on the second floor of the Butler County Courthouse in Poplar Bluff, is a modest sign she painted herself—"State Children's Bureau, Child Welfare Services—Miss Taussig." She is Miss Mary Bolland Taussig, energetic, cause-loving daughter of the socially prominent Dr. and Mrs. Frederick J. Taussig, whose fashionable home is at 50 Westmoreland place.

A graduate of Bryn Mawr College in 1933—a course interrupted to make her debut in St. Louis—Miss Taussig for the past two years has been studying welfare work at the George Warren Brown Department of social work of Washington University. She will return to the university in the fall for her third and final year, after which she plans to go into social work professionally.

The child welfare service in which she is at present engaged is one branch of the work of the State Children's Bureau, the extension of which has been made possible by the Social Security grant by the Federal Government to Missouri, matched by a State appropriation and supplemented by county funds. As a temporary volunteer worker, Miss Taussig has been given the responsibility of co-ordinating child welfare service in two counties that run down to the Arkansas border—Butler and, to the west of it, Ripley. Her immediate supervisor is Miss Lena Rhue, a regular salaried director in charge of nine counties in Southeastern Missouri.

A day spent with Miss Taussig motoring through her territory convinced the writer that she was a young woman with real sympathy—in which there was not a trace of missionary condescension—for her "clients," and a sincere enthusiasm for her chosen work. She made the choice deliberately from among many activities in which she is interested—the symphony (summer and winter), the Little Theater, the various charities of the Junior League, Bryn Mawr alumnae association, smoke abatement, world peace, the child labor amendment, and numerous other causes, campaigns, and ticket drives to which for several years she has lent her assistance.

• • •

THIS summer's experience is no lark. Beside the emotional strain involved, it means keeping long office hours when she is in Poplar Bluff and jaunting over dusty roads under a broiling sun when she is out on a case.

She gets about in a five-passenger sedan which she bought herself. The operating costs of the car are allowed her; otherwise her expenses are her own. She found a room just off Main street with the congenial family of the Rev. C. C. Barnhart, a Methodist minister, who has long advocated greater community responsibility for children's well-being, and who is therefore in sympathy with her work.

"I can't get over how well-organized Poplar Bluff is," Miss Taussig said, referring to the co-operation she has received from local groups already engaged in child welfare projects. "It was just ready for some co-ordinating agency.

"The Red Cross, the service clubs, the churches, the Masons have all been wonderful help. Most of my clients have been referred to me through them, or through the relief office which administers only to economic needs." She works very closely with Judge Robert I. Cope, Circuit Judge, who also serves as Juvenile Judge. In the past, the burden of dealing with homeless, delinquent and needy children has fallen on him and he is pleased to have assistance in what he calls a preventive program "to remove the hatcheries of crime and substitute something for them."

"The farmers are still hesitant about coming in to see me of their own volition," Miss Taussig continued. "They are not sure yet what my function is. It is all so new to them. They would rather go to their lawyer or minister or doctor for advice first. Saturday naturally is my busiest day. I am supposed to shut the office at noon but I've discovered I simply can't. It is a good deal easier to have the rural people come in to see you than to try to find them out on their farms."

The directions she gets are often vague and not always understandable to one born and reared in the city, who is being exposed to rural Missouri for the first time. She has learned that "a road" to a farmer means not a four-lane paved highway, but a pair of ruts through a clearing. And not always so clear, either, as we found as we drove out to a foster home where a child had been placed before she took over the work. According to directions, we were to go out the highway to a certain deserted sawmill, then take the next road on the right into the woods. By the far corner of Farmer So-and-So's fields, which we were expected to recognize, we were to watch for a clearing that looked as if people had had a picnic supper in it. A road ran up through there to the house. It ran through a knee-deep creek, however. The car didn't stand the bath very well and stalled. We proceeded on foot up the lane, which would have been impassable anyway a little further on, because two large trees had fallen across it. The youngster we were looking for was playing in the front yard of his unpretentious foster home with a bedraggled chicken he had named Horsefly.

Miss Taussig never starts out on such a call without taking her overnight bag along, in case she gets so far from home base that she can't be back by dark or a little after. Only once so far has she not made it back to Poplar Bluff. That night she stayed with Miss Rhue, whose headquarters are at Dexter, in Stoddard County. (Miss Taussig was out of her district that day, working with her supervisor).

By no means all of Miss Taussig's work is in rural districts. Many of her juvenile cases are right in Poplar Bluff, where the urban experience she has had at the Board of Children's Guardians in St. Louis stands her in good stead. But even in town, directions are not always explicit. "The other day I had a complaint about a family near a certain dump yard on the east side of the railroad tracks. The dump was there, sure enough," she laughed, "and so was the family."

One juvenile case in Poplar Bluff on which she has worked concerns a 16-year-old girl who ran away with two boys, one 17 and one 13, in a stolen car. They crossed the southern border, pilfering groceries on the way, and were picked up over in Arkansas. The girl is now in a training school in Arkansas. She is to be released in September and it is a question whether she ought to be returned to her blind mother, from whom she ran away, or to be entrusted to other relative for whom she feels more affection; or to be placed in a foster home where family ties will be completely severed and she can start anew.

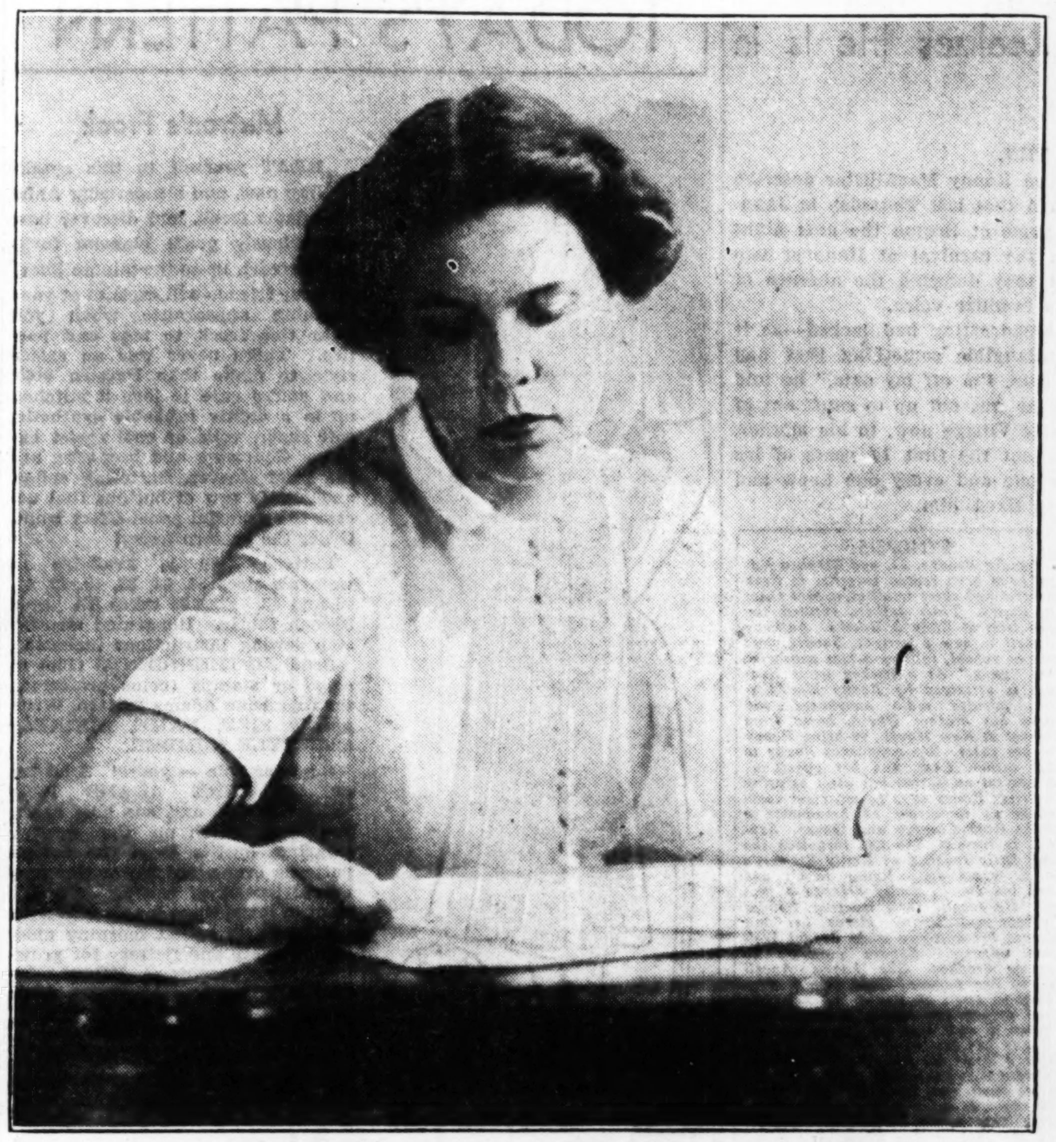

MISS MARY BOLLAND TAUSSIG, ST. LOUIS SOCIETY GIRL, WHO HAS SUPERVISION OVER CHILD WELFARE WORK IN TWO MISSOURI COUNTIES.

• • •

GOOD foster homes where a child will be sympathetically and intelligently cared for are not easy to find. Much of Miss Taussig's work is the investigation of homes where families have applied for a child.

"A farmer came in the other day and said he wanted to take a boy," she related. "When I asked his reasons, he replied that he and his wife were lonely. They had reared a large family and the children had all scattered. Beside, he could use an extra hand on the farm. When I looked into it, I discovered he was a moonshiner. His wife once had filed suit for divorce and then dropped it. He got drunk at intervals and ran her off the place. Hardly a suitable environment in which to place a child!"

Until a child can be placed to the satisfaction of all converned, he may be sent to the detention home in Poplar Bluff, a welfare project of one of the clubs. We went up there to call on one of Miss Taussig's young charges. Now 13 years old and an orphan, the boy has been in and out of foster homes since he was a small child. His mother died insane and his father who survived her a few years was not a particularly good influence on the boy. He developed a tendency to steal, because, as the social worker analyzes it, he never has had anything of his own. Foster parents, one after another, despaired of him. He was a handsome little fellow, brown-eyed, slow to speak or smile, having come to the bitter conclusion that no one cared whether he did either. Tests he took recently at the State sanitarium at Farmington showed he had a brilliant mind, always several jumps ahead of his examiner. If the proper home can be found with foster parents willing to devote intelligent effort to disciplining him, the chances are he will straighten out. That is Miss Taussig's job. She has taken a special interest in the youngster, and having gained his confidence, finds him good company. She even has named her car for him!

Sometimes in the evenings, Miss Taussig takes the young man to the movies. (He was much impressed with the father-son relationship in "Captains Courageous.") Last week she spent several evenings in the county court listening to the trial of a farmer accused of calf stealing. Judge Cope often keeps court late so that the jurymen, many of whom are farmers, will not have to be away from their jobs too many days.

• • •

THE movies and the courtroom provide a certain amount of diversion, but otherwise Miss Taussig must depend on her own resources for entertainment. Townspeople have been friendly but she must be careful not to indulge in recreation that might arouse unfavorable criticism. It is not easy for a young woman just 26 with a distinctly cosmopolitan background, an "outsider," to go into a town the size of Poplar Bluff—7500 population—and win the confidence of its citizens. It is still harder to gain the trust of applicants from the rural areas of her two counties. So Miss Taussig has overlooked no externals that might help. She goes to bed and gets up early, ashamed, she says, if she sleeps beyond 6 o'clock. She wears flat-heeled shoes, simple wash dresses, no make-up, no nail polish. She doesn't smoke and never takes anything stronger to drink than a chocolate milk shake.

Her office she has tried to make effective and hospitable to embarrassed visitors. It had few advantages to start with. The concrete floor remains bare and there are no curtains at the one small window. But Miss Taussig has hung pictures of children on the dingy walls. She has adorned the plain desk with a canary yellow blotter and three small white pots filled with plants. A yellow waste basket is the only other spot of color in the ascetically bare room except for the stacks of pamphlets on child care which lend it a business-like appearance.

The scenery of Southeastern Missouri is a complete revelation to Miss Taussig, traveler that she is. It is not surprising that she is finding the Ozark hills to the west of Poplar Bluff beautiful, but some will hardly share her enthusiasm for the marshy lowlands that lie back of the Mississippi levees to the east. She is voluble about a field of cotton in bloom, especially when there are white geese waddling single file up its rows. A patch of striped watermelons, cypress standing tall and black in a swamp of water lilies, tasseled corn down in the bottoms, drew exclamations from her as we drove along the set-back levee in the Bird's Point spillway. Unpainted rows of Negro shanties, the scar tissue of drainage ditches and their accompanyinb "dumps," the sow and her litter of pigs en promenade across the highway, the mists that roll up from the swamps as night comes on, making driving difficult, are all part of the picturesqueness she sees in Southeastern Missouri. Her two months' service is up Aug. 15, but if she gets back in time from a trip to Europe with her family, she wants to go down again for the cotton-picking festival.

Children Who Become Scared Of Strangers

Parents Should Be Careful in Teaching Them Ordinary Caution.

By Angelo Patri

IT is wise and right to teach children to keep their distance from strangers. But it is not wise, nor right, to frighten them so that they are on the verge of panic at the sight of a new face. We ought to be able to teach children all that is necessary about this without blighting their lives.

One child's mother impressed him with the idea that anybody who offered him candy was a likely kidnapper, so when Jack, the plumber at work on the pipes in the cellar, offered him a share of his chocolate bar, the youngster screamed murder much to everybody's embarrassment and his own keen suffering.

One rainy afternoon that followed a sunny morning, little Jane refused to get into the car of a neighbor who offered to take her home with her own little girl. "I can't," said she. "My mother says I mustn't ever get into a car with you." The neighbor was not very close and while friendly, the two families saw little of each other. But the child interpreted the order to mean her neighbor along with others, and walked home in the face of a heavy storm.

"Why didn't you come in Mrs. Carey's car? She stopped and told me she would bring you."

"You told me never to go in the car with her," said little Jane stoutly. "You did so."

Children suffer needless fear about the whole matter. They have to be trained not to go with strangers, not to take gifts from them, not to talk to them about the family; to keep aloof from them until their standing with the family has been made clear one way or the other.

Words have different meaning when used by different people, especially do they have different meanings to children and adults. If you tell a child not to associate with a stranger keep teaching him what you mean by stranger. The policeman, the doctor, the nurse, the postman, are not strangers, as the family regards them, but to the children they will be unless properly introduced and accepted.

It won't do to tell a child to run away from any stranger who speaks to them. Running away brings on panic, and that is the last thing we want to do. It is enough to teach the children to be reserved with those they do not know, to speak politely and briefly, but no more. Children are rarely in danger when in their accustomed places, and one should be very careful when teaching them ordinary caution not to teach extraordinary fear.

Mr. Patri has prepared a leaflet entitled, "Trouble With Number Tables," in which he explains an easy way to help children improve in arithmetic. Send for it, addressing your request to Mr. Angelo Patri, Child Psychology Department of this paper. Enclose a self-addressed, stamped (3-cent) envelope.

GOWNS TO MATCH WALLS

By the Associated Press.

PARIS.—Matching dresses to walls is a new idea which is in vogue here. The Countess Antonin de Mun, whose new house has yellow walls, has a Mainbocher evening frock of yellow tulle designed with a long full train and finished with a big rose at the decolletage.

A PERFUMED BATH -:- -:- By Gladys Glad

"I'M SIMPLY a nut about baths of all sorts and varieties. Perfumed baths are especially my delight. Of course, as you might know, I've tried just about all the perfumed baths I've ever heard about.

However, some time ago, you described a pot-pourri for a perfumed bath that interested me greatly. I'd like to try it, and if you'd repeat the instructions, I should be very grateful to you. "AGNES."

I presume that the pot-pourri that you refer to is the one composed of a variety of dried flowers. Take some lavender flowers, rose petals, jasmine flowers and any other fragrant herbs that you desire. They should, of course, all be dried. Then mix them with an equal portion of borax and powdered orris root.

Place this in dainty silk or muslin bags, and tie them with ribbons, leaving ends so that you can attach them to the faucet in your bathtub. If you fasten one of these bags on the water spout, and then turn on the warm water for your bath, the water and the whole room will become permeated with the grand fragrance of the mixture. Each bag, by the way, can be used a number of times.

"Will you please tell me what the correct position of the foot should be when walking? My friend says that the foot should be straight, while I am of the opinion that it should be slightly turned out. Which of us is correct? "MARIE."

The correct position of the feet, both in walking and in standing, is with the toes pointing straight ahead, or with the feet toeing in slightly. Toeing out is a harmful practice, and may cause flat feet or fallen arches.

The weight of the body is intended to be carried in a straight line through the center of the foot, with all five toes used to give the final forward push to every step. This can be accomplished only when the toes are kept straight ahead, so that the weight falls on the outside of the foot, and on the ball.

Always place your feet so that they point straight ahead, or toe in slightly, for this attitude in standing and walking will do much to prevent weak feet and other deformities. It throws enough of the weight of the body on the outer border of the foot, and prevents the strain incidental to placing the weight on the inner side of the foot.

"I was under the impression that pumice stone was used only to remove callouses and stains from the hands and feet. However, my sister tells me that it can also be used to remove superfluous hair. Is this true? And is it an advisable method of removing hair from the skin? DOLLY.

Fine pumice stone is an easy and simple way to remove hair from the skin. It is especially suitable for removing superfluous hair from the legs. Of course, it does not remove the hair permanently. The pumice stone merely wears down and breaks off the hairs at the point where they emerge from the follicles.

This method may be used as a temporary hair remover with perfect safety. However, I would not advise anyone to use the pumice stone to remove hair from the face. It would prove too harsh a treatment for the tender, sensitive skin of the face.

Jane: Citrous fruit juices generally have an ultimate alkaline reaction in the body, although they are distinctly acid in taste. Such fruit juices are most healthful, and should be consumed copiously by the average person.

Do not paint over whitewash. Wash off the whitewash with clear water and allow the walls to dry thoroughly before the paint is applied.

KEEP COOL WITH KOOL-AID
THE Sunshine DRINK WITH VITAMIN D
Makes 10 BIG, COOL GLASSES!
5¢ AT GROCERS
ORANGE CHERRY-LIME GRAPE-STRAWBERRY RASPBERRY

CHOCOLATE CRUMB COOKIES

(Makes About 24.)

Two squares unsweetened chocolate

One and one-third cups (one can) sweetened condensed milk

One cup toasted bread crumbs

Few grains of salt

One-half cup walnut or pecan nut meats

Twenty-four walnut or pecan halves (optional)

Melt chocolate in top of double boiler. Add sweetened condensed milk and stir over boiling water five minutes or until mixture thickens. Add toasted bread crumbs, salt and nut meats which have been chopped. Blend thoroughly. Drop by spoonfuls onto buttered baking sheet. Press half a nut meat into top of each cooky. Bake in moderate oven (350 degrees Fahrenheit) for 10 minutes or until brown. Remove from pan at once.

HIGHLAND MILK
PURITY GUARANTEED QUALITY
IN CREAM TOP BOTTLES
It Whips
HIGHLAND Milk with Cream so Rich it Whips
ST. LOUIS TELEPHONE FRanklin 3980 EAST ST. LOUIS EAst 3390

TALCUM POWDER CANS

Empty talcum powder cans come in handy in the garden when planting small seeds. The seeds can be scattered much more evenly than when shaken from the package. The holes in the can may be enlarged to accommodate larger seeds. Then, too, it is not a bad idea to save the seeds you collect during the summer in these cans, labeling each one as to what it is, so you are all ready for another season.

A SAFETY MEASURE

If the prescription for the invalid or child calls for just half a tablet, it is wise to break all the tablets in halves as soon as you receive the medicine. Then there cannot be the danger of an overdose if one's mind is so tired from sleeplessness and worry that it is not functioning as well as usual.

ADVERTISEMENT
"OIL YOUR FEET" Ordered Napoleon To His Soldiers
Sore, aching, burning feet cause more misery—more distress—more bad temper and cursing than any other human ailment.
"Oil your feet," ordered Napoleon to his soldiers before a battle or a long march—he was a clever man.
Overnight you can take out the sting — the soreness — the burning and aching from your poor distressed feet by giving them a good rubbing with penetrating, medicated OMEGA OIL.
So don't worry—"Oil your feet" with Omega Oil tonight, walk briskly and joyfully to work tomorrow—35c.

DELLS OF WISCONSIN
ONE Full Week All Expense $49
STRICTLY FIRST CLASS FROM ST. LOUIS EVERY SUNDAY
— IMPORTANT NOTICE — This Is the Only St. Louis Tour Using the Dells' Finest Resort Hotel, The Chula Vista.
VIA THE ALTON RR.'S FAMOUS "ABRAHAM LINCOLN"
(STOP-OVER ALLOWED AT CHICAGO)
Descriptive Literature on Request
OPEN EVENINGS 'TIL NINE
CE. 5770 505 Olive St.
KIRKLAND de Luxe TRAVEL SERVICE

JANE ARDEN
A Girl Reporter's Adventures
Pictured Every Day in the POST-DISPATCH

DAILY MAGAZINE

COOK COOS
By Ted Cook

YOU TELL 'EM, MURLEY.
(Lamar (Mo.) Democrat.)

Jack Pearson—you have challenged the State in your weight and that is all right for you are a good little old man. But when you made the statement that you can throw any man in Lamar 10 times in one hour, I believe you spoke before you thought. I have wrestled some in my time. I have been in poor health, but at present I am feeling good and in need of some exercise. I will meet you anywhere at any time. But I want it understood that the winner takes all of the gate receipts. Now if you want to meet me don't go any further. Set the place and time.

Signed, Murley Parker.

* * *

EPITAPH.

Beneath this stone lies Bean, M. T.
His comrades wish him back.
A railway sit-down striker, he
Sat down upon the track.
—Jerome Witham.

* * *

Q. & A. DEPARTMENT.

Dear Aunt Bella:
Would you marry for money?
—Perplexed.

Answer—No, I'd never marry for money. At the same time I ain't going to fall in love with anybody who hasn't got money.

A. ("Luxury-Minded") Bella.

* * *

Seattle truck drivers, chauffeurs and teamsters have arranged through their union to take lessons in boxing, wrestling and jiu-jitsu.

It's been tough enough all along arguing with a truck driver in a traffic jam.

* * *

He'll not only out-talk you, out-bump you and out-rush you—now he'll out-jiu-jitsu you.

"The idea isn't to make our young men handy with their dukes, but to build up big, strong men in our union."—Dave Beck, international vice-president of the union.

TAX CASE NO. 3235.

One of the most interesting cases in the Secret Treasury Files made public a few minutes ago concerns B. Bottleneck Haversack, reputed millionaire palmist operating in Atlantic City, with branches in Reno and Highbridge, Ore. The Government contends that Haversack might just as well have read 5,342,786 palms last year, which, at a charge of 50 cents each, would have placed him in an enviable position in the higher income brackets. However, Haversack resorted to technically legal but morally inexcusable tactics. Instead of attending to business, he read "Gone With the Wind" instead of palms, thus cutting down his income to a point beneath which polite people, as well as Treasury investigators, refuse to stoop. As a result, the Government got nothing, and Haversack got on relief.

PLAYGIRL - - A Serial of Park Avenue Romance - - By JULIE ANNE MOORE

Ronny Visits His Mother and Tells Her All About Sandra—She Realizes He Is in Love With the Girl.

CHAPTER TEN.

AN uncounted host of listeners heard Ronny MacAllister describe the indoor polo meet at Squadron A that last Thursday in January, the Rangers-Boston hockey game at Boston the next night and the Sunday afternoon events of the carnival at Hanover two days later. Not a few who thought they detected the absence of some vital quality in the announcer's familiar voice.

Ronny himself had known his broadcasting had lacked—as it had for silx miserable weeks—an intangible something that had made it distinctive. "If I'm off my oats, I'm off my oats," he told himself, and pushed the thought that he was not up to snuff out of his mind. He was on his way to Maple Village now, to his mother, to the little town in which he had spent the first 17 years of his life, where he knew and liked every one and every one knew and liked him, and made him know they liked him.

> SYNOPSIS:
>
> *Sandra Brooke, 21, and Stephen Eddy have been reared together in Park avenue and their families expect them to marry. Their fathers formed the law firm of Eddy & Brooke. Anthony Ancell is now a partner. Sandra, just out of school, follows a fast pace with her "gang." At a hockey game Sandra is attracted by Ronny MacAllister, popular radio announcer, and asks her brother David, home from school at New Haven, to bring Ronny to her party. She announces Ronny to her father, Chet, and her guests as a special attraction but after refusing a drink, Ronny says he must get some sleep as tomorrow he broadcasts a fight from Chicago and leaves. Sandra is furious. She has forgotten the shy little redhead at Emily Stewart's eight years ago. Ronny hasn't and has his cousin Emily arrange a party. He recalls their meeting, Sandra relents and Ronny kisses her but leaves her abruptly when Bryant Wilson appears. Sandra promises to marry Stephen. She knows Ancell loves her mother, Enid. Enid slaps Chet in front of David and her. David drinks too much, his car runs down a man and he drives on but Ronny has him to go the police. Chet gets a loan from Ancell and Enid tells Sandra if it's not repaid in six months Chet must give her a divorce. Sandra disappears, lives with Fannie Roberts, gets a job as Sandra Marshall on the tabloid The Flash, and is assigned to cover David's trial. He gets a month's prison sentence. Wilson saves Sandra's job.*

Long ago Ronny had explained in letters to his mother—and one brief note, dictated by conscience, to Lucille Baldwin—his failure to keep his Christmas engagement.

Lucille had written: "Your mother was so awfully disappointed. As we all were, of course. Try to come soon, Ronny. We never miss a program when you are broadcastng, but hearing your voice isn't quite enough. We, your Maple Village friends, like you better than you know and we see so little of you. . ." And reading that, Ronny had thought, "Why that everlasting editorial 'we'? She seems to be in mortal fear I'll think she's personally interested in me. We thought a lot of each other that last year in high school."

Two hours and a half after boarding the bus at Hanover, Ronny was sitting at a table in his mother's kitchen finishing an enormous supper, grinning broadly as he listened to his mother's quiet account of the reception the townspeople had planned for his Christmas visit.

"You're something of a hero in Maple Village, Ronny," she told him with ill concealed amusement. "I can't begin to tell you the number of people who dropped in, here or at the office. Lucille was at the bottom of it, of course. She was determined to make a three-day carnival of your stay."

Mrs. MacAllister was tall, grown rather large these last few years, a woman of tremendous energy despite her sixty-four active years. When her husband died, she had not only taken over the manifold duties of editor, advertising solicitor and circulation manager of The Guardian, the weekly paper he had founded, but had presently added a job printng plant, and made a success of both. If Maple Village had ever been called upon to name its most valuable citizen, she would have been the almost unanimous choice for that honor, for she was loved by a great many, respected by all who read her small but fearless and eminently fair newspaper, and praised—though never to her face, for that was not the Maple Village way—for the great amount of good she did among needy families for miles around.

* * *

HIS heels hooked on a round of the chair, Ronny fished an old pipe from his pocket. "How is Lucille, by the way? I think I wrote you I had a nice note from her." He filled the bowl of the pipe, keeping his eyes on the job in hand. "Pretty as ever, I suppose."

"Prettier," his mother said. "Though there's more to Lucille than a pretty face. She's going to make some man a fine wife, Ronny."

His eyes came up, laughing. "Any particular man in mind?"

Mrs. MacAllister laughed, softly. "I'll know more about that when you've been here a week or two."

Ronny's face sobered. "Sorry, Mom, but I've got to be on my way Tuesday morning. I'm on the air from Washington Tuesday night, then on to Pittsburgh and the coast, and back to the training camps in Florida. Unless they change my orders, I won't be back in New York again before Mayor LaGuardia tosses out the first ball in the Yankee Stadium." Then he was smiling again, teasing. "But I'll be here tomorrow and tomorrow night and if Lucille happens along . . ."

Lucille Baldwin happened along—by invitation, though Ronny didn't know that—in time for midday dinner next day and it took Ronny a full minute to realize this was the same Lucille who had been "Ronny MacAllister's girl" through two years of high school. His mother had not prepared him for the fact that Lucille's comliness came close to real beauty. She was quite tall and dark and superbly formed, and her black eyes peered out from beneath curved lashes with the disconcerting assurance of complete and natural poise.

Ronny thought, "Small town girl, my eye! There's no such thing any more."

He said, somewhat reassured by the slow spread of color in her cheeks, "The last time I saw you we were making plans to go to a skating party at Marty's pond—and we never did because you went down to Boston to visit your Aunt Sarah and before you came back Mom had shipped me off to school."

Lucille said, taking off her hat and slipping her arm through Mrs. MacAllister's, "There's no party on tonight, but Marty's pond is still there and the chances are we'll have a grand moon." And broke into a little ripple of laughter.

* * *

"SWELL!" Ronny grinned. Why, he wondered, with this unexpected charming girl obviously eager to go on from that romantic love affair of high school days, was there still that aching emptiness in his heart?

They went to Marty's pond that night but kept well away from the bright glow of the blazing fire and Ronny was not recognized. And, telling Lucille good-by shortly before 11 o'clock, Ronny said, "I may see you for a minute tomorrow, but I expect to give Mom a hand at the shop and you know how things drag out there. If I don't—let me know when you get to Boston again. I'd like to run up if I can get away."

They ran off the paper next morning and after lunch he and his mother sat in the dusty little office and talked. The Guardian's circulation was up, Mrs. MacAllister told him, but she was still having to accept produce in payment in some cases. Did he still like his job? He was wonderful; every one said so, so it must be true. But why was it he never mentioned meeting any interesting girls? Surely there were girls in New York he would enjoy taking out occasionally, and . . .

And presently Ronny found himself telling his mother about Sandra Brooke and, listening, Mrs. MacAllister knew this pampered child with the dark gold hair and leaf-brown eyes was the answer to a good many questions she had been asking herself. For to her attuned ears Ronny's voice, coming over the airwaves, had revealed a strange discontent since that night just before Christmas when his wire brought the disappointing news that circumstances had conspired to deprive him of his holiday.

"My boy's in love with this Sandra Brooke," Mrs. MacAllister told herself and thought it would be a great misfortune if anything came of it. There was in Ronny's sketchily drawn picture something unstable, an indecisiveness that would make for happiness no more in marriage than in this moody and altogether unsatisfactory friendship of which Ronny was now telling her.

Mrs. MacAllister was drawing intersecting geometrical figures on a blue pad. She twisted her head and saw Ronny grinning.

"Don't know why I've told you all this, Mom. Because I've never been able to figure Sandra out, I suppose. But it's ancient history now and I think I'm glad it's over. We've never been together for as much as an hour without a clash. You've seen these little rubber-padded cars in Lakewood Park? We were like two of those, coming together, bouncing off. . . ."

Ronny rose, wandered around the little office, noting familiar objects—a copy of the first issue of The Guardian autographed by its founder, his father; a small picture of his father; an editorial urging support of the Second Liberty Loan adjudged the best editorial on the subject published by any weekly newspaper in the United States. Everywhere there was something to remind him of that plain, forthright man who had married a Connecticut Stewart and brought her here to Maple Village and made her happy.

Ronny said, "I told myself from the beginning it was all wrong. Sandra was Park avenue and rich and society, and I was small town New Hampshire. I guess Dad had something I missed." He sat down facing his mother once more. "You were one of the wealthy Greenwich Stewarts and probably snooty as the dickens, but he got the Indian sign on you and hauled you off."

His mother's smile was short-lived. She was looking down a lane of years almost forgotten. "We lived very simply in Greenwich," she said, musingly. "There was a great deal of money, but it was in the business and the men of the family controlled that. We had charge accounts, but not until I was married did I ever have as much as $25 in cash to do with exactly as I pleased. So—I wasn't quite the butterfly type, you see."

Ronny grinned. "And all these years I've been thinking of you as the Greenwich Playgirl of the Nineties."

"The nineties!" Mrs. MacAllister threw up her hands in mock outrage. "My dear boy, I was married in nineteen-ten and I was just twenty-five, your present age." She tore the page of meaningless figures from the pad and dropped it into the waste-basket. After a little her kindly eyes found her son's again. "I've always had a secret hope you'd come back to Maple Village some day, Ronny—take over the paper and settle down here. There isn't much excitement here and I suppose after working on city newspapers and talking to millions of people over radio you'd just about go crazy editing a paper for a few thousand ordinary people. But it's a mighty satisfying life, son." And then, watching his face: "It wouldn't be the life for a girl like— like, Sandra Brooke, I'm afraid."

"See here, Mom—" Ronny suddenly leaned forward—"don't get the notion I'm pining away for Sandra. That little episode is closed. I mean it. And something else: one of these days I'm coming back and help you run this sheet. Radio's swell, but it doesn't get you anywhere. Maybe I'll come back sooner than you think."

On the way home that afternoon Ronny stopped in to see Lucille for a few minutes, but Lucille was not at home and her mother seemed curiously ill at ease. "She was afraid she'd miss you, Ronny," Mrs. Baldwin said, "but—an old friend happened in and—and they drove up to Granville. I'm awfully sorry, Ronny."

Walking down the quiet street, Ronny thought of that vague reference in one of his mother's letters to "Lucille's unfortunate engagement" and decided to get the details from his mother that night. But he didn't and the next morning he headed south and then to the coast and back to Florida to the training camps and when he saw Lucille again in March, nothing mattered but that they were together and on the threshold of an ancient illusion.

(Copyright, 1937.)

(Continued Tomorrow)

TODAY'S PATTERN

Matron's Frock

TREAT yourself to this sparkling new, and slenderizing Anne Adams frock, and discover how miraculously you'll blossom forth in its smart, up-to-the-minute lines! All your friends will exclaim at your stunning appearance when you wear this frock to teas and parties. There never was an easier style to make than Pattern 4460, and you're sure to love it stitched up in a dainty tubbable synthetic, soft sheer, voile or cool eyelet batiste. Charming and becoming are the brief sleeves, flattering collar, and jaunty row of buttons that accent the graceful panel-effect front. Order the pattern today!

Pattern 4460 is available in women's sizes 34, 36, 38, 40, 42, 44, 46 and 48. Size 36 takes 3⅜ yards 39-inch fabric. Illustrated step-by-step sewing instructions included.

Send FIFTEEN CENTS (15c) in coins or stamps (coins preferred) for this Anne Adams pattern. Write plainly SIZE, NAME, ADDRESS and STYLE NUMBER.

Summer chic — yours! Send for our new ANNE ADAMS PATTERN BOOK and see how easily you can stitch up the newest, smartest outfits from the easiest patterns ever seen! No matter how inexperienced at sewing, you will want to make these lovely afternoon frocks, party styles, morning models! Variety and flattery for growing-up and grown-up! BOOK FIFTEEN CENTS. PATTERN FIFTEEN CENTS FOR BOTH WHEN ORDERED TOGETHER.

Send your order to St. Louis Post-Dispatch Pattern Department, 243 W. 17th street, New York, N .Y.

"We Can Learn What Is True By Listening"

By The Rev. J. F. Newton

AFTER all, listening in is no new thing. All science, all invention, all music, all religion is just listening in on the universe, and one does not need a radio to do it.

Or rather we make our minds a kind of radio receiving-set attuned to the truth we seek. The better the contact and the freer we are from static determines how clearly we hear.

A man of science sits down before the facts, intent, alert, listening to learn the truth. He is like a man at an organ, trying now one key, now another, until he strikes the right one.

When he strikes the right chord, unimaginable power is at his services. He learns the law of the power, obeys it, and then the power obeys him — mystery becomes a friend.

Poets, too, are listeners, singing in the day what they have heard in the silence of the night. Wordsworth, brooding among the English lakes, became a prophet of our out-of-door age.

Even before the idea of evolution became a fact of science, poets like Emerson and Tennyson set it to music. They had been up early, listening to a rhythm unheard by others.

Prophets are listeners; they enter "the place of hearing," as Moses did at Sinai — one listening for many. "Who hears the Divine voice is delivered from many unnecessary opinions," said a saint.

Every great leader has his ear to the ground; he knows what people say but do not think. But he also knows what they think and do not say, and he bases his policy on that.

If we lay our ears to the heart of humanity and listen, it will make us more tolerant, more patient, more pitiful, more hopeful. We hear a deeper music below all discords.

Also, we find out that it is harder to know people than to give them our ideas, and that while our ideas may often be wrong our love is always right. He is wise who listens.

(Copyright, 1937.)

HOUSEHOLD QUIPS

Any soil that will produce good garden crops will grow good roses.

Lemon juice will remove almost any stains from the hands and act as a whitener as well.

Put the egg beater into cold water as soon as you have finished using it. It will be a very difficult thing to clean if the egg is allowed to dry on it.

If the metal cap on your tube of tooth paste becomes obstinate and will not budge, light a match and hold the crew cap over it. After a short time, the cap will turn.

When the citron has hardened, place it in a warm oven for a few minutes and it will soften enough to cut easily.

HOW TO SOOTHE
Heat Headaches
Massage your throbbing temples and back of neck with cooling, soothing Penorub. Quickly you experience relief and feel refreshed, invigorated. Buy Penorub from your druggist, 35c. Larger size bottles, 60c and $1.
PENORUB

STOP SUNBURN PAIN
Sunburn should be quickly and properly ... not only to relieve pain but to ... bad after effects. For sure, quick results apply Oil-of-Salt—it relieves ... almost instantly, cools, soothes. ... Oil-of-Salt is equally as wonderful for Burns, Scalds, Cuts, Insect Bites, Sore Tired Aching Feet and Athlete's Foot. Satisfaction Guaranteed.
SOOTHING Oil of Salt AT ALL DRUGGISTS

Jasper
By Frank Owen

"OKAY, JASPER, SOFTEN HIM UP SO PAPA CAN LAND HIM!"

Cooked Mayonnaise with Lemon

Very nice on the summer salads. Three tablespoons cornstarch, one cup hot water. Cook until smooth and clear. Mix together one beaten egg, one teaspoon salt, one teaspoon dry mustard, two tablespoons sugar, one-half cup lemon juice, one and one-quarter cups salad oil, dash of cayenne. Add hot cornstarch mixture and beat until the consistency of mayonnaise. Cool and store in a sealed jar in the refrigerator.

Tomato Rarebit

Blend one cup cream cheese with one can tomato soup to which has been added a pinch of baking soda and one-half cup boiling water. Add one cup grated cheese and stir until melted. Then pour over slices of hot toast.

TRAVEL AND RESORTS

ESTES PARK
Denver, Royal Gorge, Manitou, Pike Peak, Garden of Gods, Colorado Springs, Big Thompson and St. Vrain Canyons.
Tours Leave July 4-25, Aug. 8-22
Personally Conducted—All Expense
For Itinerary Call
BURKETT TOUR & TRAVEL SERVICE
1840 Railway Exchange Bldg. CH. 7373

OZARKS
1000-Mile Circle Tours. $29.75
One Week—All Expense —
BAGNELL DAM—LAKE TANEYCOMO
BIG SPRING—EUREKA SPRINGS
JULY 19, AUG. 2 AND 16
BURKETT TOURS
1840 Railway Exchange Bldg. CH. 7373

WHITE BREAD . . . 22 OZ. LOAF 9c
RYE BREAD . . . 20 OZ. LOAF 10c
RAISIN . . . 16 OZ. LOAF 12c
WHOLE WHEAT . . . 16 OZ. LOAF 8c
SOLD ONLY BY KROGER, PIGGLY WIGGLY

A PAGE OF PICTURES

Daily in the POST-DISPATCH

BELIEVE IT OR NOT
By Ripley

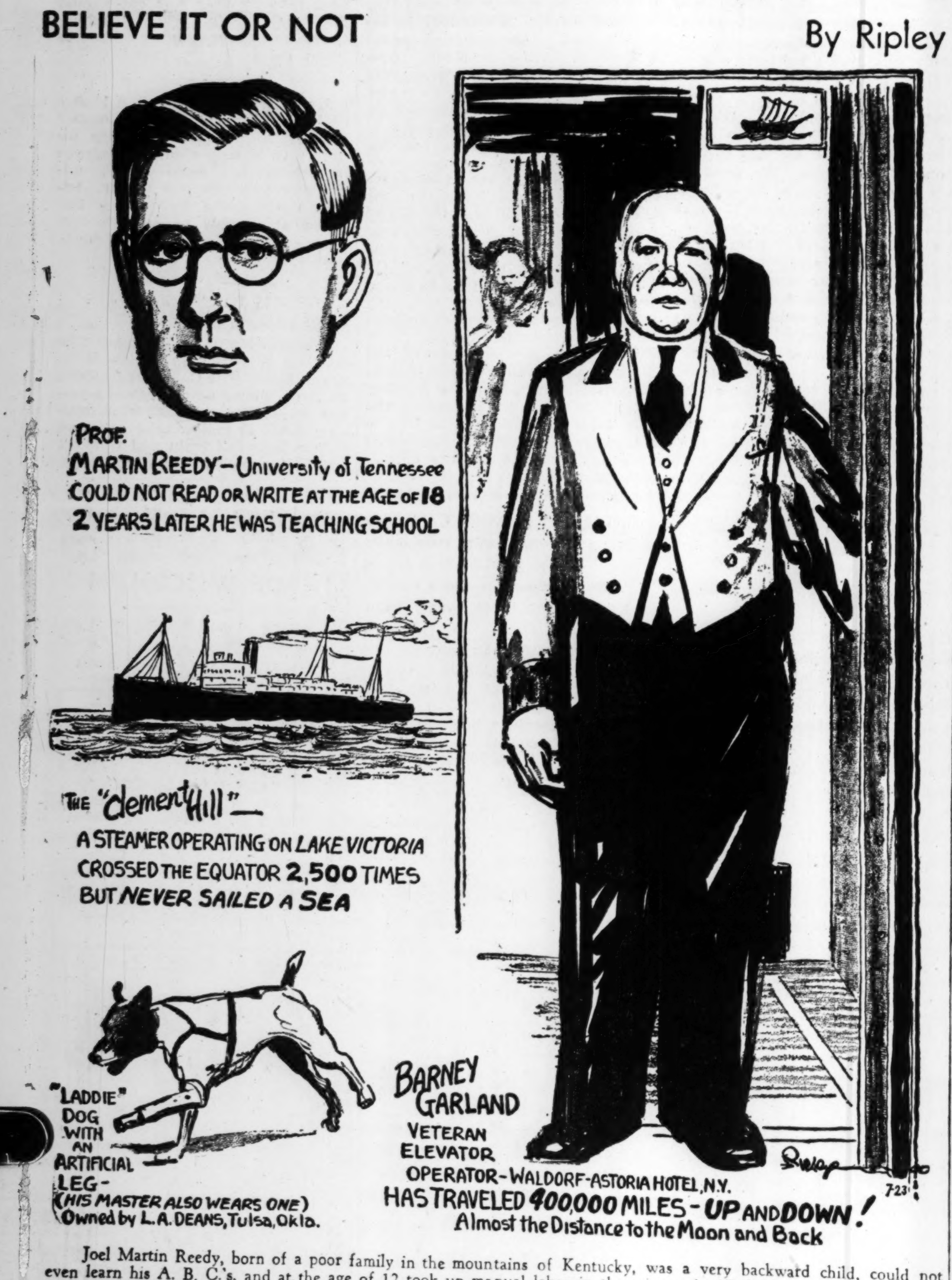

Joel Martin Reedy, born of a poor family in the mountains of Kentucky, was a very backward child, could not even learn his A. B. C.'s, and at the age of 12 took up manual labor in the mines. At 17, he lost his leg in an accident, and then decided to go to school. Starting with the tiny tots in the first grade, Mr. Reedy learned very fast, and in two years had completed enough schooling to enable him to teach lower classes in the public school. A few years later he graduated from junior college with highest honors, went to college at Emory and Henry, received his A. B. in 1918, became a member of the faculty of the University of West Virginia, and a year later he was elected president of Hiwassee College, Madisonville, Tenn.

RADIO PROGR[AMS]

KSD Programs for Tonight.

KSD programs scheduled for this evening include:

At 5:00 p. m., Associated Press News.
At 5:10, Harry Reser's orchestra.
At 5:15, Up-to-the-Minute Baseball scores; Xavier Cugat's orchestra.
At 5:30, El Caballeroes.
At 5:45, Frank Eschen's Sportcast.
At 6:00, Lucille Manners and Rosario Bourdon's orchestra.
At 7:00, "Waltz Time," Frank Munn, tenor; Lois Bennett, soprano; Abe Lyman's orchestra.
At 7:30, Court of Human Relations, dramatization, "Yes, I Kidnaped the Boy."
At 8:00, First Nighter play, "Cupid is a Heel," Les Tremayne and Barbara Luddy; Eric Sagerquist's orchestra.
At 8:30, Jimmy Fidler's Hollywood gossip.
At 8:45, Roy Campbell's Royalists.
At 9:00, Amos and Andy.
At 9:15, Today's Sports.
At 9:25, George Hall's orchestra.
At 9:30, Hudson De Lange's orchestra.
At 9:45, Freddie Martin's orchestra, playing in St. Louis.
At 9:59, Weather Report. Sign off.
At 11:00, Freddie Martin's orchestra.
At 11:30, Paul Sabin's orchestra.
At 11:45, Will Hollander's orchestra.

St. Louis stations broadcast on the following channels: KSD, 550 kc.; KMOX, 1090 kc.; KWK, 1350 kc.; WIL, 1200 kc.; WEW, 760 kc.; KFUO, 550 kc.; W9XPD, 31.6 megacycles.

Today's broadcast schedule follows:
1:00 KSD—ASSOCIATED PRESS NEWS. KMOX—News Through a Woman's Eyes. WIL—Luncheon Party. WEW—Market Reports. W9XPD (31.6 meg.)—Manhatters.
1:05 KSD—MARKET REPORTS.
1:10 KSD — NATHANIEL SHILKRET'S ORCHESTRA.

ON ... PROGR[AMS] on s[hort wave] include:
3:00 p. ... language ... Lamas, ... Argentin[a] ... 10.35 meg.
3:15 p. ... JZJ, Tok[yo] ...
4 p. m. ... Santiago, ...
5 p. m. ... cert, son[gs] ... 9.63 meg.
6 p. m. ... Frontiers ... meg.
7 p. m. ... orchestra. ... 9.66 meg.
7:45 p. ... Latin Am[erican] ... ternation[al] ... tiago, Ch[ile] ...
8:15 p. ... ed eveni[ng] ... meg.
8:30 p. ... Come ... Park," ... 15.31 meg. ... GSD, 11.7 ...
11:30 p. ... Social, ... CJRO, ... CJRX, ...
11:15 p. ... JZJ, Tok[yo] ...
3:30 a. ... tional p... tralia, 9. ...

DAILY MAGAZINE

E ANNE MOORE

By Frank Owen

with
salads.
ch, one
smooth
beaten
easpoon
s sugar,
one and
dash of
ch mix-
sistency
ore in a
tor.

se with
ich has
ng soda
er. Add
stir un-
r slices

TRAVEL AND RESORTS

ESTES PARK

Denver, Royal Gorge, Manitou, Pikes Peak, Garden of Gods, Colorado Springs, Big Thompson and St. Vrain Canyons.
Tours Leave July 4-25, Aug. 8-22
Personally Conducted—All Expense
For Itinerary Call
BURKETT TOUR & TRAVEL SERVICE
1840 Railway Exchange Bldg. CH. 7272

OZARKS

1000-Mile Circle Tours. $29.75
One Week—All Expense
BAGNELL DAM—LAKE TANEYCOMO
BIG SPRING—EUREKA SPRINGS
JULY 19, AUG. 2 AND 16
BURKETT TOURS
1840 Railway Exchange Bldg. CH. 7272

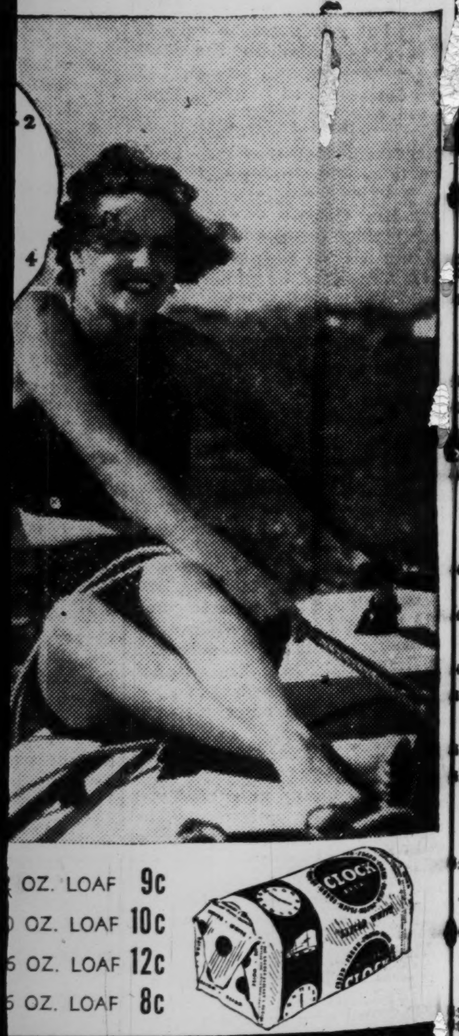

OZ. LOAF 9c
OZ. LOAF 10c
OZ. LOAF 12c
OZ. LOAF 8c
KROGER, PIGGLY WIGGLY

AGE OF
CTURES
Daily in the
T-DISPATCH

RADIO PROGRAMS FOR TODAY

KSD Programs for Tonight.

KSD programs scheduled for this evening include:

At 5:00 p. m., Associated Press News.
At 5:10, Harry Reser's orchestra.
At 5:15, Up-to-the-Minute Baseball scores; Xavier Cugat's orchestra.
At 5:30, El Caballeroes.
At 5:45, Frank [illegible]schen's Sportcast.
At 6:00, Lucille Manners and Rosario Bourdon's orchestra.
At 7:00, "Waltz Time," Frank Munn, tenor; Lois Bennett, soprano; Abe Lyman's orchestra.
At 7:30, Court of Human Relations, dramatization, "Yes, I Kidnaped the Boy."
At 8:00, First Nighter play, "Cupid Is a Heel," Les Tremayne and Barbara Luddy; Eric Sagerquist's orchestra.
At 8:30, Jimmy Fidler's Hollywood gossip.
At 8:45, Roy Campbell's Royalists.
At 9:00, Amos and Andy.
At 9:15, Today's Sports.
At 9:25, George Hall's orchestra.
At 9:30, Hudson De Lange's orchestra.
At 9:45, Freddie Martin's orchestra, playing in St. Louis.
At 9:59, Weather Report.
Sign off.
At 11:00, Freddie Martin's orchestra.
At 11:30, Paul Sabin's orchestra.
At 11:45, Will Hollander's orchestra.

St. Louis stations broadcast on the following channels: KSD, 550 kc.; KMOX, 1090 kc.; KWK, 1350 kc.; WIL, 1200 kc.; WEW, 760 kc.; KFUO, 550 kc.; W9XPD, 31.6 megacycles.

Today's broadcast schedule follows:

KSD—ASSOCIATED PRESS NEWS. KMOX—News Through a Woman's Eyes. WIL—Luncheon Party. WEW—Market Reports.
W9XPD (31.6 meg.)—Manhatters.
KSD—MARKET REPORTS.
KSD — NATHANIEL SHILKRET'S ORCHESTRA.
KFUO — Devotional service; F. Schmidt; music. KMOX—Singin' Sam. WEW—Musicale.
KWK—Glen Hardman, organist. WIL—Top Tunes of Today. WEW—Merchants' Exchange; dance music. KMOX—Magic Kitchen.
KSD—WALTER LOGAN'S MUSIC. KMOX—Myrt and Marge. KWK—Five Hours Back.
KSD — PEPPER YOUNG'S FAMILY, serial.
KMOX—Inquiring Reporter. WJZ Chain—Radio Guild. WIL—Vagabonds. WEW—Salon music. KWK—[illegible] and orchestra.
KSD—MA PERKINS, serial.
KMOX — Hope Alden's Romance. KWK—This Woman's World, with Meredith Mason. WIL—Organ music. WEW—Soloist.
KSD—VIC AND SADE, sketch.
KMOX—Linda's First Love. KWK—Press News. WIL—Opportunity program. WEW — Closing markets.
KSD—THE O'NEILLS, sketch.
WEW — Favorites of Yesterday. KMOX—Josephine Halpin. KWK—Johnny Houser's Orchestra.
KSD—LORENZO JONES, serial.
WIL—Police Releases. KMOX—Ma Perkins. KWK—Talk; Club Matinee.
KSD—GOSPEL SINGER.
WIL—Neighborhood program. WEW—Artists' recital. KMOX — Kitty Keene.
KSD—UP-TO-THE-MINUTE BASEBALL SCORES; ASSOCIATED PRESS NEWS.
WIL—Rhythmic styles. KMOX — Houseboat Hannah. KWK—Baseball warmup program.
KSD—SOPHISTICATED RHYTHMS.
KSD—THE GUIDING LIGHT, serial.
WIL — The Waltzers. WEW—Hawaiian Melodies. KMOX—Dope from the Dugout. KWK—Man in the Stands. WJZ Chain—Stratosphere Flight of the U. S. Army's Lockheed Flying Laboratory.
KMOX and KWK—Baseball game.
KSD—UP-TO-THE-MINUTE BASEBALL SCORES.
WIL—Organ music. WEW—Tango Tempos. KFUO—Moments of Comfort, Rev. H. F. Gereke; music. WJZ Chain—Oxford Church Conference.
W9XPD (31.6 meg.)—Arthur Lang.
WEW—Travel Talk. WIL—Cocktail Capers.
WIL—Dansapation. WEW — Light Concert. KFUO—Family Altar.
KSD—JACKIE HELLER, tenor.
WIL—Black Magic. WEW—Operetta Fantasy.
KSD—UP-TO-THE-MINUTE BASEBALL SCORES; Afternoon Varieties.
WIL—Let's Dance. WEW—University of the Air.
W9XPD (31.6 meg.)—Education in the News.
KSD—INK SPOTS, Negro quartet.
WIL—Sweet Music. WEW — Moments With the Masters.
KSD—UP-TO-THE-MINUTE BASEBALL SCORES; Allan Clark, baritone.
WIL—Stamp Man.
KSD—TOP HATTERS.
WIL—Organ Melodies.
KSD—ASSOCIATED PRESS NEWS.
WIL—Stars Sing. WEW — Song Serenade. KMOX — Travelogue. KWK—Mary Small, singer.
KSD—HARRY RESER'S ORCHESTRA.
KSD—UP-TO-THE-MINUTE BASEBALL SCORES; Xavier Cugat's orchestra.
WIL — Dance Music. WEW — Dance Parade. KMOX—Song Time. KWK—Novelette.
5:30 KSD—EL CABALLEROS.
KWK—Covita Bunch, singer. WIL—Swing Sextet. KMOX—Sidewalk Reporter.
W9XPD (31.6 meg.)—Caballeros.
5:45 KSD—FRANK ESCHEN'S SPORTCAST.
KMOX — Boake Carter. KWK — Sports Review. WIL — Treasure Chest.
W9XPD (31.6)—Kidoolers.
KWK—Press News.
KSD — LUCILLE MANNERS, soprano; Revelers' Quartet and Rosario Bourdon's orchestra.
KWK — Irene Rich, "Mr. Larry," sketch. KMOX — Broadway Varieties. WIL—Musical Sports Revue.
KWK—Morton Gould's orchestra and soloists.
KMOX—Hal Kemp's orchestra, Alice Faye, actress, singer. KWK—Death Valley Days. WIL—Talk; music.
WIL—Eventide Echoes.
KSD—WALTZ TIME; Frank Munn, tenor; Lois Bennett, soprano; Abe Lyman's orchestra.
KMOX—Hollywood Hotel; "Exclusive," Fred MacMurray and Ida Lupino; Charles Ruggles; Ken Murray and Oswald; Gorin, Raymond Page's orchestra. KWK —Robert L. "Believe It or Not" Ripley; B. A. Rolfe's orchestra. WGN (720)—Chicago Civic Opera orchestra.
7:15 WIL—The Gaieties.
WIL—Mr. Fixit.
KSD—COURT OF HUMAN RELATIONS.
WIL—Familiar Favorites. KWK—Sammy Kaye's Orchestra. WLW (700)—Concert from Grant's Park in Chicago.
WIL—Cub Reporters.
KSD — "FIRST NIGHTER," play; "Cupid Is a Heel," Les Tremayne and Barbara Luddy.
KMOX—Modern Symphonies, Ferde Grofe and symphony orchestra, with Edwin Small's choral group. KWK — Morton Rowe, tenor; Edythe Wright, singer; Tommy Dorsey's orchestra. WIL — Harlem Rhythm. WGN (720)—"Les Miserable."
KSD—JIMMY FIDLER'S HOLLYWOOD GOSSIP.
KMOX—Richard Miles, baritone. KWK—The Liedersingers. WIL—Paper Moon, drama. CBS Chain—Talk, "U. S. Cabinet Series," Secretary of Commerce Daniel C. Roper. WGN (720)—"Nine-Thirty Curtain," drama.

ON SHORT WAVES

PROGRAMS listed for today on short-wave stations include:

3:00 p. m.—Address in four languages by Carlos Saavedra Lamas, Secretary of State of Argentina. LSX, Buenos Aires, 10.35 meg.; and LRX, 9.49 meg.

3:15 p. m.—Japanese Band. JZJ, Tokio, 11.80 meg.

4 p. m.—Dance music, CB615, Santiago, Chile, 12.30 meg.

5 p. m.—News in English, concert, songs, 2RO, Rome, Italy, 9.63 meg.

6 p. m.—Heroes of the Soviet Frontiers. RAN, Moscow, 9.6 meg.

7 p. m.—Light Symphony orchestra. LRX, Buenos Aires, 9.66 meg.

7:45 p. m.—Symphony; Opera; Latin America, Chilean and International music. CB960, Santiago, Chile, 9.60 meg.

8:15 p. m.—Cinnabar, variegated evening, DJD, Berlin, 11.77 meg.

8:30 p. m. — "They Never Come Back" and "Mungo Park," drama. GSP, London, 15.31 meg.; GSO, 15.18 meg.; GSD, 11.75 meg.; GSB, 9.51 meg.

11:30 p. m.—At the Red Gap Social, old-time variety show; CJRO, Vancouver, 6.15 meg.; CJRX, 11.72 meg.

11:15 p. m.—A Movie Story, JZJ, Tokio, 11.80 meg.

3:30 a. m. (Saturday) — National program, VK3LR, Australia, 9.58 meg.

ON KSD

News—8 and 11 a. m., 12 noon, 2:30 and 5 p. m.

Baseball Scores — 2:30, 3, 4, 4:30 and 5:15 p. m.

Market Reports—12:05 noon.

Weather Reports—8:30 a. m. and 9:59 p. m.

Time—11:00 a. m. and at intervals between programs.

8:45 KSD—ROY CAMPBELL'S ROYALISTS.
KMOX—Views the News; Harry W. Flannery. WIL—Hollywood Brevities. KWK—Elza Schallert Review.
9:00 KSD—AMOS AND ANDY.
KMOX — Poetic Melodies. KWK—Press News. WIL—Police Reporter. WJZ Net—Promenade Concert, Roy Shields' orchestra and soloists.
9:15 KSD—TODAY'S SPORTS.
KMOX—Sports Reporter. KWK—with Cesar Romero, screen actor. Rolla Coughlin's orchestra. WIL—Harlem Rhythm.
9:25 KSD—GEORGE HALL'S ORCHESTRA.
9:30 KSD—HUDSON DE LANGE'S ORCHESTRA.
KMOX — Laff Parade. WIL — Sparklers. KWK—Range Riders.
9:45 KSD—FREDDIE MARTIN'S ORCHESTRA.
KMOX—Bob Crosby's orchestra. WIL—Phil Levant's orchestra. KWK—Sport Review.
9:59 KSD—WEATHER REPORT.
10:00 KMOX — Browns' Game Replayed. KWK—Walkathon. WIL — Tune Novelties. KFUO — Bible Study, Rev. Walter Lieder; music.
W9XPD (31.6)—Larry Burke, tenor.
10:15 KMOX—Musical Moments. WIL—Blue Heaven Shadows. KWK — Blue Heaven Shadows. KWK—Horace Heidt's orchestra.
10:30 KMOX—Headline Highlights. KFUO—Bible Defender. KWK — Press News; Jack Denny's orchestra. WIL—Rhythmizers.
10:45 KMOX—Seven Star Revue. WIL—Serenaders.
11:00 KSD — FREDDIE MARTIN'S ORCHESTRA.
KWK—Gray Gordon's orchestra. WIL—Dance orchestra.
11:15 KMOX — Bert Block's orchestra. WIL—Club Cabana.
11:30 KSD—PAUL SABIN'S ORCHESTRA.
KWK—Joe Sanders' orchestra. WIL—Peacock Court.
11:45 KSD — WILL HOLLANDER'S ORCHESTRA.
KMOX—Don Chiestro's orchestra. WIL—Dance orchestra.
12:00 Midnight. KMOX—Skeets Palmer's orchestra. WIL—Dawn Patrol.

Drama and Sketches

6:00 KWK—"Mr. Larry," Irene Rich.
6:30 KWK—Death Valley Days.
7:00 KMOX—Hollywood Hotel.
7:30 KSD—COURT OF HUMAN RELATIONS.
8:00 KSD—FIRST NIGHTER, "Cupid Is a Heel."
9:00 KSD—AMOS AND ANDY.

Informative Talks

5:45 KMOX—Boake Carter.
8:30 CBS Chain—U. S. Cabinet Series, Daniel C. Roper, Secretary of Commerce.

Dance Music Tonight

6:30 KMOX—Hal Kemp.
8:00 KWK—Tommy Dorsey.
9:15 KWK—Rolla Coughlin.
9:30 KSD—HUDSON DE LANGE.
9:45 KSD—FREDDIE MARTIN.
KMOX—Bob Crosby.
10:15 KWK—Horace Heidt.
10:40 KWK—Jack Denny.
11:00 KSD—FREDDIE MARTIN.
KWK—Gray Gordan.
11:15 KMOX—Bert Block.
11:30 KSD—PAUL SABIN.
KWK—Joe Sanders.
11:45 KSD—WILL HOLLANDER.
KWK—Don Chiestra.
12:00 Midnight. KMOX—Skeets Palmer.

Radio Concerts

6:00 KSD—LUCILLE MANNERS, soprano, and orchestra.
7:00 KSD—WALTZ TIME.
7:30 WLW (700)—Chicago Civic Opera from Grant's Park.
8:00 KMOX—Symphonic orchestra with Ferde Grofe and soloists.
8:30 KWK—The Liedersingers.
9:00 WJZ Chain—Promenade concert.

Daytime Tomorrow on Local Stations.

5:30 a. m. KMOX—Home Folks' program.
6:30 KWK—Early Birds. KMOX—Home Folks.
6:45 KWK—Weather report. Vic Arden's orchestra.
7:00 KWK—Tonic Tunes. WIL—Breakfast Club. KFUO—Morning Meditation, Rev. Aug. Stenzel. KMOX—Ray Black, pianist.
7:15 KWK—Grady Cantrell. KMOX — Dalton Brothers.
7:30 KMOX—Tick Tock Revue. KWK—Pepup Parade. KFUO — Golden Book of Prayer, Eric Peterson.
7:45 KMOX — Better Films Council; organ. KFUO—The Chapel Window.
7:55 KWK—Press News. KMOX—Organ.
8:00 KSD—ASSOCIATED PRESS NEWS; Charioteers.
KWK—Breen and De Rose. WIL Birthday Bells. WEW—Day's Dedication. KMOX—"Your Garden and Mine," Ruth Cross.
8:15 KSD—VASS FAMILY.
KMOX—Ozark Varieties. WIL—Croonaders. KWK—"Raising Our Parents."
8:30 KSD—WEATHER REPORT; Chautauqua Little Symphony, George Barrer conducting.
WIL—Opportunity program. WEW—Musical Clock. KWK — Music.
8:45 KWK—Davis' Cup Matches. KMOX—Fashions in Melody.
8:55 WEW—Merchants' Exchange.
9:00 KSD—NBC SERVICE.
KMOX—Carolyn Pryce. WEW — Opening Markets. WIL — Serenaders.
9:15 KSD—MUSICAL VARIETIES.
WEW—Ray Myrick. KMOX—Lew White, organist.
9:30 KFUO—Children's Variety program. KMOX — Let's Compare Notes. WEW—Johnny and Joe. WIL — Songs.
9:45 KSD—DIXIE DEBS.
KMOX—Travelogue. WIL—Weather forecast; Harlem Rhythm. WEW—Youngsters' Review.
10:00 KSD—CONTINENTALS.
KMOX— — Pappy Cheshire's Band. KWK—Music. WIL—South Americans.
10:15 KWK—Press News. WIL—Sketches in Melody. WEW—Merchants' Exchange.
10:30 KSD — REX BATTLE'S ORCHESTRA.
KWK — Kiddie Club. WIL—Tune Tinkers. WEW—Melody Man.
10:45 WIL—Organ Music.
11:00 KSD — ARLINGTON TIME SIGNAL; POST-DISPATCH HEADLINES.
KMOX — Informative Religious Talks. WIL — Dancing Moments. WEW—Hank, the Yodeler.
11:05 KSD—WHITNEY ENSEMBLE.
11:15 KSD — WAGNER FESTIVAL BROADCAST FROM BAYREUTH, GERMANY.
WIL—Opportunity program. KMOX—Junior Radio Parade. KWK—Rapid Service.
11:30 KWK — National Farm and Home Hour. WIL—W P A program. WEW—Gypsy Joe.
11:45 KMOX — Talk; Buffalo Presents. WIL—Derby.
12:00 Noon KSD—ASSOCIATED PRESS NEWS; market reports.
KMOX—Madison Ensemble. WIL—Luncheon party. WEW — Market Reports
12:10 KSD—NATHANIEL SHILKRET'S ORCHESTRA.
12:15 KFUO—Organ recital. WEW—Musicale. KMOX—Magic Kitchen.
12:30 WEW—Merchants' Exchange. WIL—This Rhythmic Age. KWK—Concert Orchestra.
12:45 KSD — BERT BLOCK'S ORCHESTRA.
WIL—Harmony Hall. KMOX—Tours in Tone. KWK—Bide Dudley's Theater Club of the Air.
1:00 KMOX—Piano recital. KWK—News; Music. WIL—Headlines of the Air. WEW—Salon music.
1:15 KSD—CONCERT MINIATURES.
WEW—Dance music. WIL—Gypsy Fortunes. KMOX—Josephine Halpin. KWK—Man in the Street.
1:30 KSD—WEEK-END REVUE.
KWK—Baseball game. KMOX—Baseball game. WIL—Opportunity program.
2:00 WIL—Police releases. WEW—Pianist.
2:15 WIL—Neighborhood program. WEW—Afternoon Varieties.
2:30 KSD—UP-TO-THE-MINUTE BASEBALL SCORES; ASSOCIATED PRESS NEWS.
WIL—Drama.
2:35 KSD—WILLY BRYANT'S ORCHESTRA.
2:45 WIL—Waltzers.
2:59 KSD—BASEBALL SCORES.
3:00 KFUO—Spanish Sermonette. WIL—Jerre Carmack, organist.
3:15 WIL—This and That. KFUO—Music.
3:30 KFUO—Slovak sermonette. WIL—Dansapation. KMOX—Dope from the Dug-out.
3:45 KSD—AFTERNOON VARIETIES.
WIL—Black Magic. KMOX—Organ Interlude. KWK—Music.
3:50 KMOX— and KWK—Second Baseball Game.
4:00 KSD—UP-TO-THE-MINUTE BASEBALL SCORES; Tophatters orchestra.
WIL—Let's Dance.
4:15 KSD—DAVIS CUP MATCH COMMENTS FROM WIMBLEDON, ENGLAND.
WIL—Sweet Music.
4:30 KSD—BASEBALL SCORES, Rhythm Makers.
WIL—Gypsy Fortunes.
4:35 KSD—ALMA KITCHELL, contralto.
4:45 KSD—"THE ART OF LIVING," Dr. Norman Vincent Peale, speaker.
WIL—Organ melodies.

Marriage Licenses Births Recorded Burial Permits

MARRIAGE LICENSES.

Theodor Geiss — — — — — 2732 Russell
Mae Hodges — — — 2328 Whittemore
Harold Orzel — — — — — — Madison
Frances Stufflebean — — St. Joseph, Mo.
Norman B. Morgens— — 4231 Shenandoah
Mrs. Cantella M. Walcott — Kansas City
George A. Petersen — — — — 3721 Iowa
Virginia Bender — — — 3204 Haliday
Benjamin Bender — — — — 3729 Olive
Sarah Berger — — — — 5823A Terry
Joseph Henry Squires — — — 4549 Cottage
Vivien Marie Crowder — — — 4136 Cook
Keith M. White — — — — Ashley, Ill.
Lillie M. Thompson — — — Ashley, Ill.
Leonard A. Britzke — — 6937 Vermont
Barbara A. Metzger — — — 4745 Idaho
Dan Ruffin — — — — — — 1429 Papin
Mrs. Julia Waller Ruffin — 2136 Walnut
Donald B. Wheeler — — 5840 Cabanne
Harriette A. Harwood — 1621 Grattan
George McClellan — — — East St. Louis
Rose Mitchell — — — — — East St. Louis
Harrel Bishop — — Caruthersville, Mo.
Mary Louise Tichacek — — 3521 Hartford
Eugene S. Roland — — Wheatland, Ind.
Anchor G. Cottle — — — Newburg, Mo.
Dr. M. A. Tortorich — — — Lutcher, La.
Angelino Ioicono — — — 4523 Labadie
Allen B. Humphrey — — — — Omaha
Alice Parker — — — — 4405 Enright
Isam John Raspberry — — 4105 Finney
Ruby C. Jackson — — 4201 West Belle
John H. English — — — — 912A Biddle
Ruby Pollard — — — — 4218W Ashland
Verter Hickman — — — — 4232W Cook
Mrs. Frances Harris — — 3064 Thomas
Tom Hicks — — — — — — 4232W Cook
Mrs. Lizzie Hilton — — — 4232W Cook
Glenn Holler — — — — McComb, Ill.
Genevieve Andrews — — McComb, Ill.
Jesse James Zajic — — 1029 N. Taylor
Ella Lewis — — — St. Louis County

At Clayton.

William J. Whalen — — — — — St. Louis
Bessie Studebaker — — — St. Louis
Thomas H. Cory — — — Hillsboro, Ill.
Elizabeth Tosby — — — Hillsboro, Ill.
Edward Hanna — — — — — Clayton
Lucille Grupp — — — — — Clayton

At St. Charles.

Frank Fleming — — — — — St. Louis
Rose Kafron — — — — — St. Louis
John McCuaig — — — — Normandy
Margaret Onimus — — — — Wellston
John Babcock — — — — — St. Louis
Marie Kraichel — — — — St. Louis

At East St. Louis.

Arthur Harrod — — — East St. Louis
Doris Wodley — — — — East St. Louis

BIRTHS RECORDED.

(If a birth does not appear in this column within two weeks, the Health Department asks that parents request physician to send a record to the Bureau of Vital Statistics, 10 Municipal Courts Building.)

BOYS.

C. and C. Toliver, 3135A Sheridan.
E. and M. Turner, 3049A Clarence.
T. and O. Bruce, 3623A Market.
J. and I. Franklin, 1424 N. 21st.
L. and M. Jordan, 2109A Carr.
M. and L. Hill, 1315A N. Garrison.
J. and H. Reeves, 1114 N. 18th.
D. and H. Middleton, 3513 Lawton.
M. and E. Moore, 2127 Adams.
O. and L. Thomas, 2823A Stoddard.
W. and C. Williams, 2817 Lucas.
R. and E. Seals, 1826 Division.
J. and E. Collins, 2833A Stoddard.
S. and M. Watkins, 3000 Pine.
V. and L. Quinn, 3046 Marnice.
J. and A. McIntyre, 4228 Cote Brilliante.
D. and I. Jackson, 4419 Cote Brilliante.
O. and M. Towns, 4402 West Belle.
L. and E. Emery, West Walnut Manor.
R. and A. Allen, 5434 Page.
C. and I. Miller, 4034 Kennerly.
J. and L. Bennett, 5324 Bartmer.
R. and G. Cornwall, 1439A Burd.
D. and M. Barstow, 4948 Easton.
A. and G. Schroeder, Pattonville, Mo.
J. and H. Mers, 3210A Osceola.
G. and E. Knoten, 5567 Clemens.
F. and A. Moore, 3731 Lincoln.
F. and D. Taylor, 31 N. Newstead.
W. and M. Anderson, Kirkwood.
M. and C. Herlitska, 1216 Lynch.
M. and M. Grassi, 5336 Shaw.
G. and M. McLain, 5176A Page.
J. and S. Duepner, 2612 St. Louis.
P. and R. MacDougal, Webster Groves.
T. and I. Berni, 5636A Hebert.
O. and A. Hern, 2900 Henrietta.

GIRLS.

A. and G. Hoch, 2031A Obear.
H. and L. Robinson, 2504 N. Newstead.
W. and J. Alexander, 4317 Cote Brilliante.
J. and A. Smith, 3113 Thomas.
G. and M. Austin, 3838 Cook.
R. and R. Goins, 3864 Windsor.
J. and D. Herndon, 4209W Finney.
L. and G. Speiginer, 2732 Market.
A. and B. Hunt, 1007A Ohio.
R. and A. Smith, 1923 Franklin.
C. and E. Carter, 2715 Lucas.
D. and E. Williams, 537 S. 23d.
L. and E. McClendon, 4204E Cook.
R. and M. Hull, 6A N. Leffingwell.
L. and I. Johnson, 3750 West Pine.
E. and E. Evry, 2411 N. Newstead.
L. and H. Wilson, 4263A Cook.
O. and L. Johnson, 1623 Wash.
B. and M. Murphy, 2013 Market.
J. and J. Coleman, 2002A Wash.
C. and G. Toliver, 3135A Sheridan.
R. and R. Hendrickson, Valley Park.
R. and H. Burger, 5649A Hebert.
M. and M. Irwin, 1123 Louisville.
W. and L. Brinkman, 4322 Prairie.
A. and C. Schaper, 1610 N. 18th (twins).
T. and S. Sikora, 1600 N. 8th.
H. and F. Grimm, St. Louis County.
A. and R. Aubuchon, 3733 Maffitt.

BURIAL PERMITS.

Ada L. Baker, 72, 2336 Tower Grove.
Edward Bresler, 56, 3321 S. Eighteenth.
Joseph S. Manning, 50, 312 Clark.
Freeman Harrington, 36, Hayti, Mo.
Fred Burkhardt, 75, 5800 Arsenal.
Ethel M. G. Davis Green, 25, 2606A Franklin.
Sallie Clark, 64, 2936A Lawton.
Pearl Johnson, 67, 2727½ Chouteau.
Emma Logan, 67, 4479A Enright.
Alice M. Steinmann, 55, 5715 Southwest.
Lena Robing, 67, 3737 St. Ferdinand.
Sumantha Collins, 43, 1826 S. Second.
Carrie B. Bush, 64, 7360 Pershing.
Eleanora M. Touchette, 44, 637 N. Thirty-eighth.
Edna Ford, 21, White Water, Mo.
Beatrice A. Meyer, 24, 1232 Hamilton.
Susie Cade, 49, 400 S. Jefferson.
Albert G. Sachse, 71, 5508A Michigan.
Ebbie Powell, 33, 2619A Adams.
Benjamin F. Jones, 56, 1008 Dillon.
Dana M. Miller, 61, 3644 Juniata.
Carrie Wickenhauser, 75, 3666 Bellerive.
Earl Leavel, 26, 1410A Papin.
Alberta M. Johns, 59, 3531 N. Taylor.

At East St. Louis.

Callie Mae West, 15, 220 N. 5th.
Marjery Flenoy, 14, 1322 N. 21st.
Stanko Dimitroff, 58, 36 N. 22d.

DIVORCES GRANTED.

Charles A. from Dorothy Schnur.
Rosana from Adam A. Horn.
Carlos from Alice W. Timens.
Bernadine S. from Patrick J. Saunders.
Joy M. from Lester E. Pence.
Irby C. from Mary Couch.
Selma from Eugene Argerter.
Katherine from Dee M. Whittall.
Catherine M. from Julius A. Wright.
Ethel V. from Orval L. Lancaster.
Fay from Wendell Kuhl.
Myrtle from Owens Crockett.
Faye N. from Loyal E. Jones.
Evelyn from William Ragsdale.

Spiced Pears

Remove the skin from the top half of the pears. Stick each pear with six cloves, then place them in a pan with one cup sugar and two cups water. Add a few pieces of stick cinnamon. Cover and cook slowly until the pears are tender. Serve either hot or cold.

Sunflower Street -o- By Tom Little and Tom Sims

Grin and Bear It -o- By Lichty

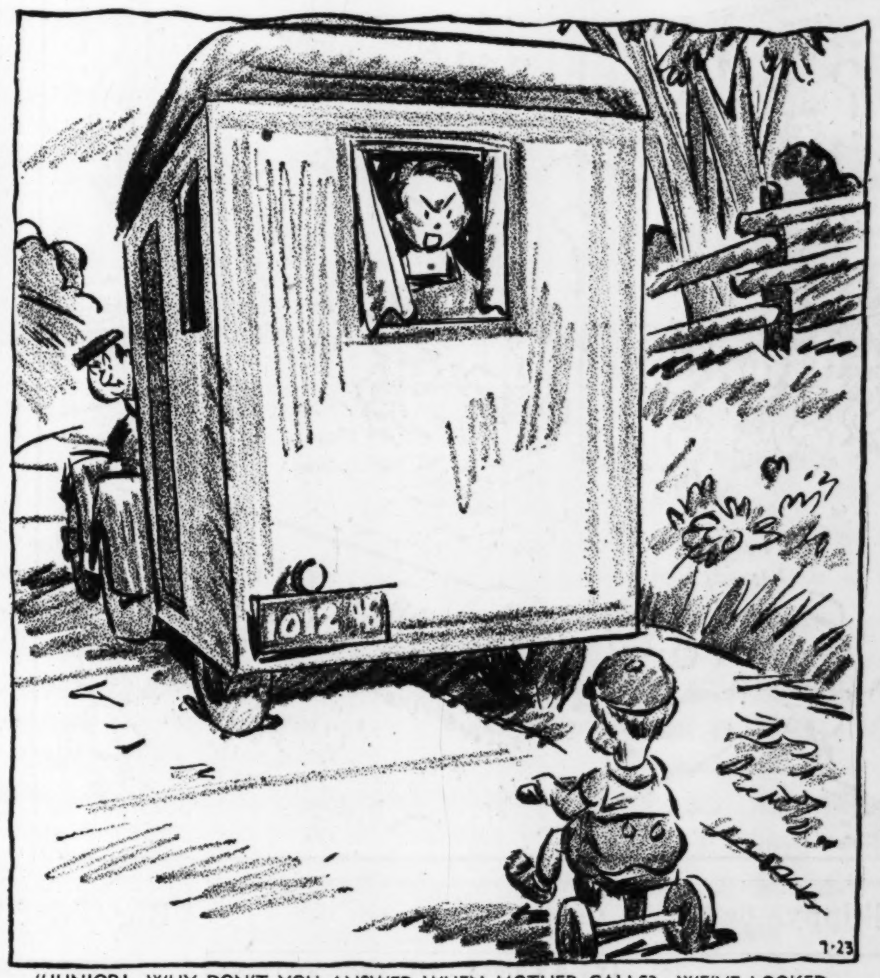

"JUNIOR! WHY DON'T YOU ANSWER WHEN MOTHER CALLS? WE'VE LOOKED ALL OVER THREE STATES FOR YOU!"

Ned Brant at Carter—By Bob Zuppke

A Story of College Athletics (Copyright, 1937.)

JULY CLEARANCE SALE!
FREE
FREE! With Your PURCHASE of Only $5.00 This POWERFUL FAN Given Absolutely FREE! For limited time only, one Fan to a customer.
$4 DELIVERS
Regular $89 2-PIECE LIVING-ROOM SUITE Now Only $49
AMERICAN
708-12 FRANKLIN 1114-16 OLIVE 3301 MERAMEC
19th and DELMAR, GRANITE CITY, ILL.
DAVENPORT OPENS TO FULL SIZE BED!

Your SCALP and HAIR
Phone NOW FOR OFFICE HOURS
Bring This Ad for Free Examination
A. G. CLINE
Scalp Specialist
LAclede 9053 3143A S. GRAND

OLD GOLD provides VACATION MONEY
GET CASH for your OLD GOLD and SILVER at
Hess & Culbertson
OLIVE AT NINTH

THINK! YOU CAN ALWAYS DEPEND ON THAT FINER CROWN TASTE!..IT NEVER VARIES
THINK BEFORE YOU DRINK
Say Seagram's 5 Crown
BLENDED FOR FINER TASTE
SEAGRAM'S FIVE CROWN BLENDED WHISKEY. The straight whiskies in this product are 5 years or more old, 25% straight whiskey, and 75% neutral spirits distilled from American grain. 90 Proof. Copr. 1937, Seagram-Distillers Corporation, Executive Offices, New York.

Ely Culbertson's Contract Bridge Column

Daily in the Post-Dispatch

Toonerville Folks—By Fontaine Fox (Copyright, 1937.)

Popeye—By Segar *Suspicious* (Copyright, 1937.)

Henry—By Carl Anderson (Copyright, 1937.)

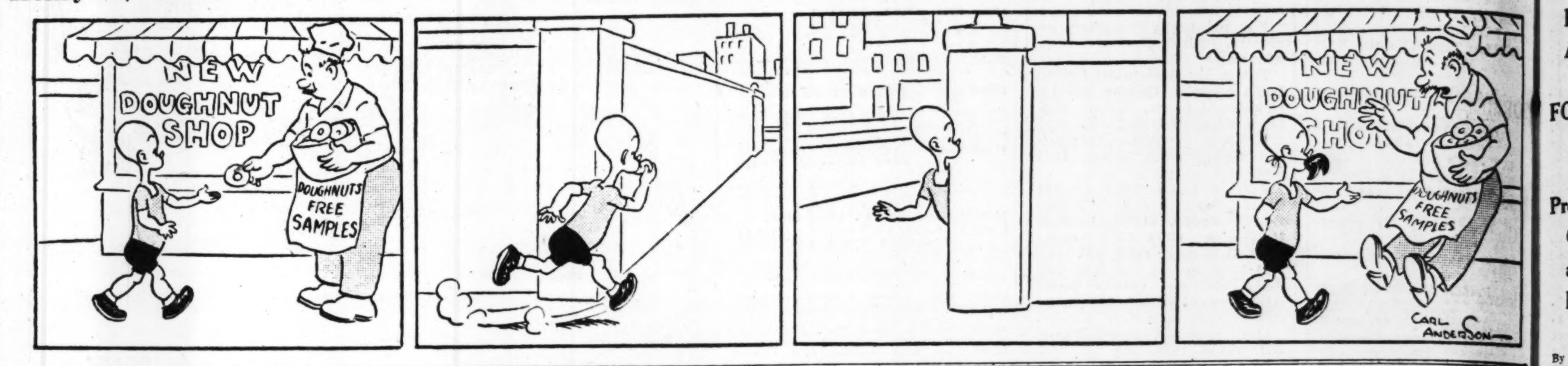

Skippy—By Percy L. Crosby (Copyright, 1937.)

Big Chief Wahoo—By Saunders and Woggon *Scientific* (Copyright, 1937.)

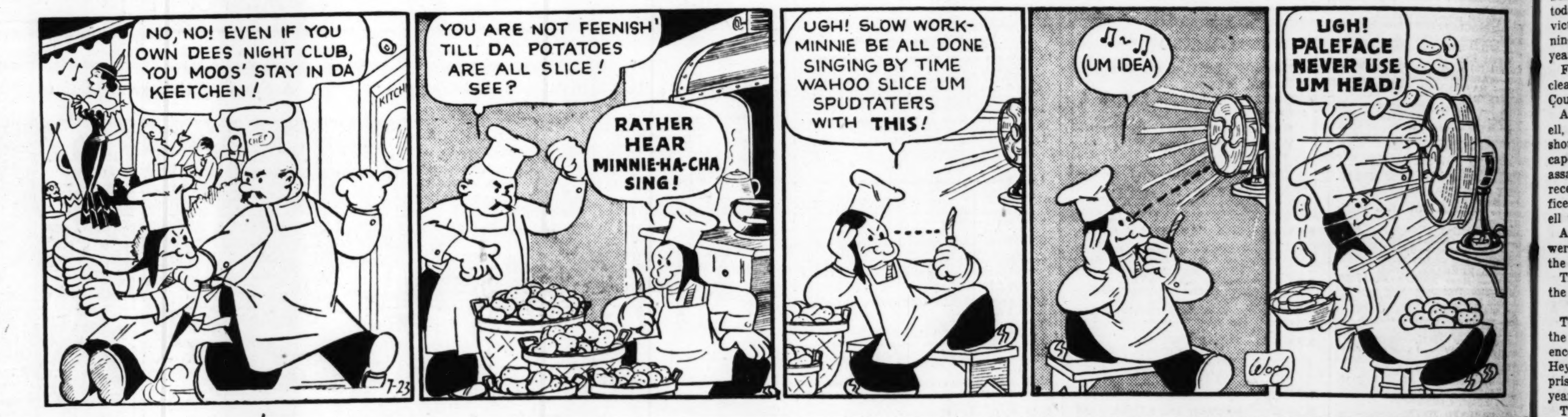

Li'l Abner—By Al Capp *What Is Today's Balance* (Copyright, 1937.)

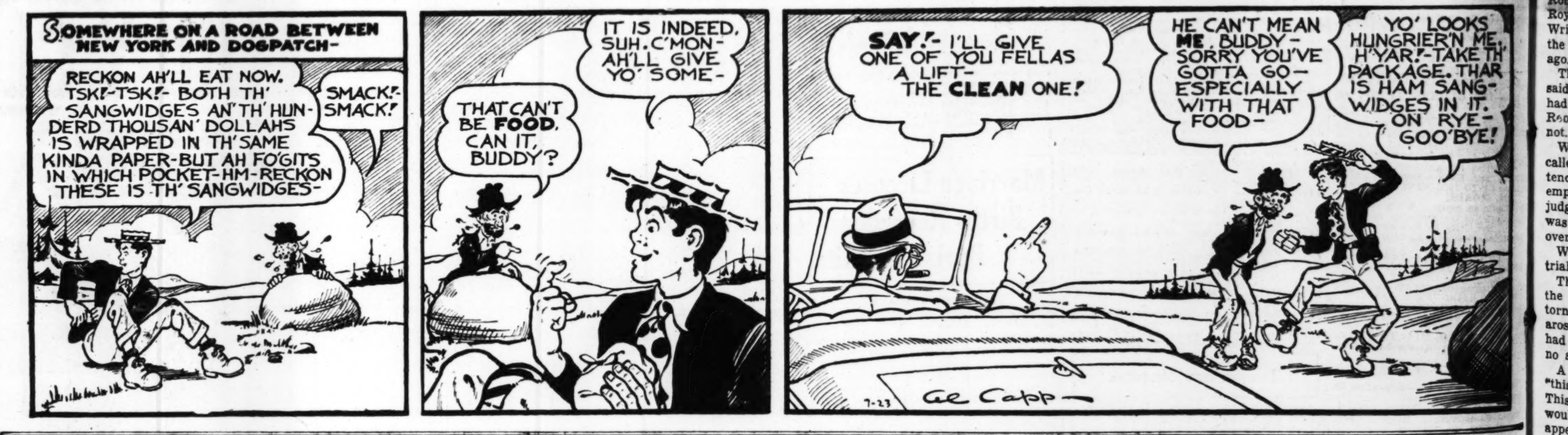

Jane Arden—By Monte Barrett and Russell Ross (Copyright, 1937.)

The Bungle Family—By Harry J. Tuthill *Bad News* (Copyright, 1937.)

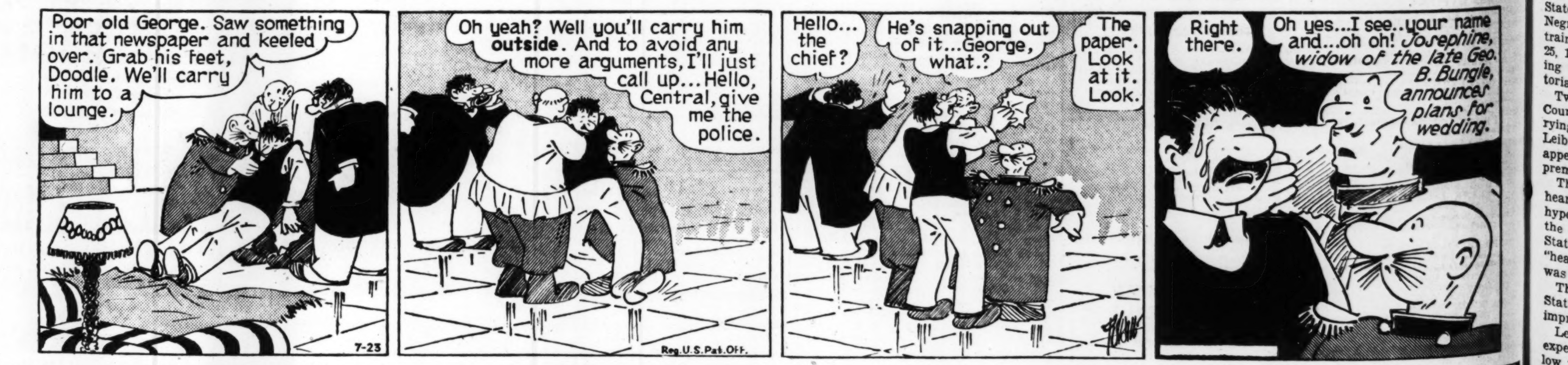

Blondie—By Chic Young *Inconspicuous by His Absence* (Copyright, 1937.)

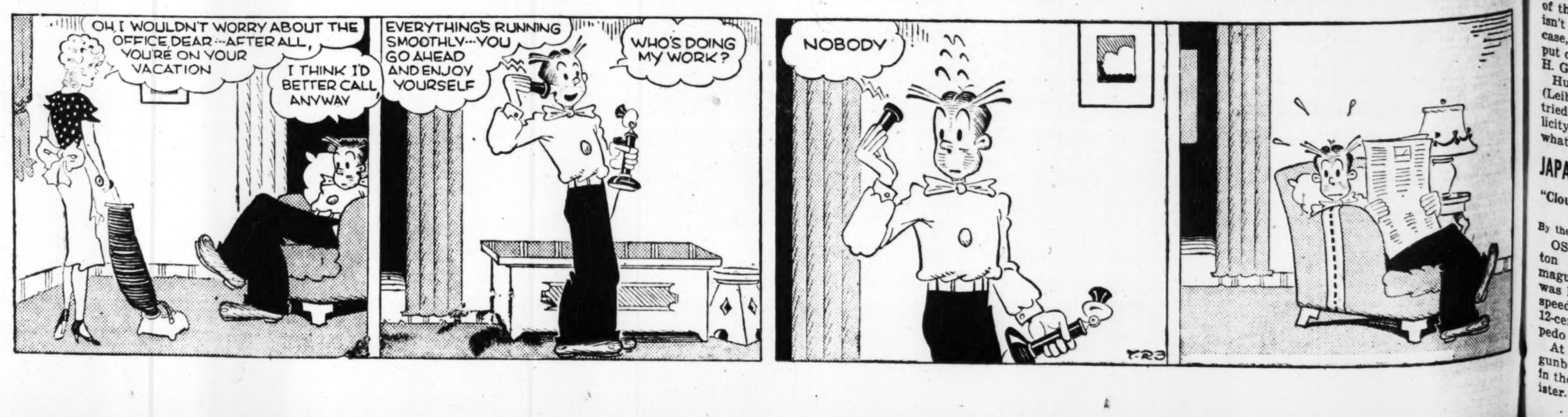

Trend of Today's Markets

Stocks steady. Bonds firm. Foreig... change steady. Cotton easy. Wheat ... Corn weak.

VOL. 89. NO. 322.

FOUR SCOTTSBORO NEGROES FREED; TWO SENTENCED

Docket Cleared After Weems Is Convicted and Powell Pleads Guilty of Attack on Officer.

FORMER GETS 75 YEARS; LATTER, 20

Prosecution Says It Doubts Guilt of Two of Defendants — Other Two Released Were Juveniles.

By the Associated Press.

DECATUR, Ala., July 24. Four of the nine Negro defendants in the Scottsboro assault cases were freed today shortly after a jury had convicted Charlie Weems, one of the nine, fixing his sentence at 75 years.

Freeing of the four by the State cleared the case from the Morgan County Court docket.

A few minutes earlier, Ozie Powell, another of the nine who was shot in an alleged attempt to escape last year, pleaded guilty of assault with intent to murder and received a 20-year sentence. An officer was stabbed just before Powell was shot in 1936.

Assault charges against Powell were dropped as they were against the four who were freed.

The jury deliberated 20 hours in the Weems case.

Five Under Sentence.

Today's developments left five of the Negroes under sentence. Clarence Norris was sentenced to death, Heywood Patterson to 75 years in prison and Andy Wright to 99 years.

The four who were freed were to be turned over to their attorney, Samuel S. Leibowitz, this afternoon. They are Olen Montgomery, Willie Roberson, Eugene Williams, and Roy Wright. Williams and Roy Wright were adjudged juveniles at the time of the attack six years ago.

The prosecution in a statement said it believed the defendants who had been tried were guilty but that Roberson and Montgomery were not.

When Judge W. W. Callahan called Weems to the bar for sentence, the court room was virtually empty. Leibowitz moved to arrest judgment on the ground the court was without jurisdiction. Callahan overruled the motion.

Weems said: "I didn't get a fair trial. I didn't get justice."

There was no demonstration in the court room when Assistant Attorney-General Thomas S. Lawson arose to announce the four cases had been dropped. Leibowitz made no stataement.

A usually reliable source said "this ends the Scottsboro case." This source forecast clemency would be extended to Norris and appeals in the other cases would be dropped.

Case Carried to U. S. Courts.

The case has been fought through State and Federal courts since the Negroes were taken from a freight train at Paint Rock, Ala., March 25, 1931, and charged with attacking two white women, Mrs. Victoria Price and Ruby Bates.

Twice the United States Supreme Court has reversed convictions carrying death sentences in the case. Leibowitz had announced he would appeal the Norris case to the Supreme Court if necessary.

The 12 white men trying Weems heard charges of "sanctimonious hypocrisy" and "perjury" made by the defense and answered by the State with counter-accusations of "headline-seeking" before the case was given to them.

The jurors were asked by the State to return a verdict of life imprisonment.

Leibowitz told the jury: "I don't expect an acquittal, I don't expect a low term of years. If Melvin Hutson (local solicitor) will ask for 50 years, the verdict will be 99 or something like that. I'm sick and tired of this sanctimonious hypocrisy. It isn't Charlie Weems on trial in this case, it's the State of New York, put on trial by Mr. Bailey (Solicitor H. G. Bailey of Boaz, Ala.)."

Hutson, in his turn, said: "If he (Leibowitz) hasn't premeditatedly tried to convict that Negro for publicity purposes, then I don't know what I'm talking about."

JAPANSE LAUNC[H] DESTROYER

"Cloud on the Mountain" Has Six 12-Centimeter Guns.

By the Associated Press.

OSAKA, Japan, July 24.—A 1300-ton Japanese destroyer, the Yamagumo ("Cloud on the Mountain") was launched here today. It has a speed of 34 knots, and carries six 12-centimeter guns and eight torpedo tubes.

At Kobe, a new [illegible]00-ton Siamese gunboat, the Ayud[illegible], was launched in the presence of the Siamese Minister.